

- No. Note
- All dimensions to be verified on site by GENERAL CONTRACTOR prior to any work, setting out or shop drawings being prepared.
 - The contractor not to scale the drawings. Work to figured dimensions only.
 - © copyright SAUNDERS BOSTON LIMITED. All rights reserved. This drawing remains the property of SAUNDERS BOSTON LIMITED at all times and may not be reproduced or copied in whole or in part without their prior written consent.
 - This drawing and related specifications are for use only in the stated location.
 - This drawing is to be read in conjunction with all other Consultants drawings and specifications.
 - Drainage has not been surveyed and any/all pipe locations and below ground drainage runs are indicative.
 - It is assumed that all works will be carried out by a competent contractor who will be working, where appropriate, to an approved method statement.

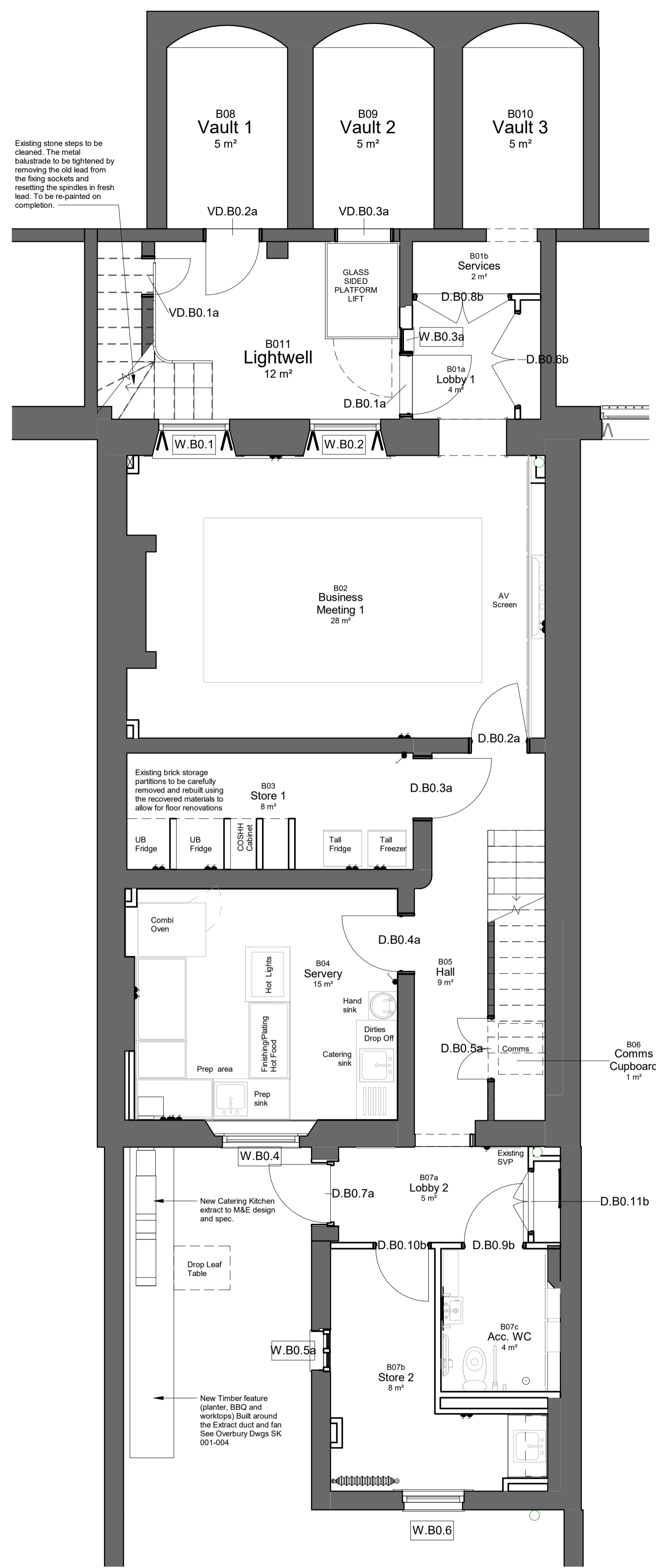

GA B0 Basement Plan
Scale 1 : 50

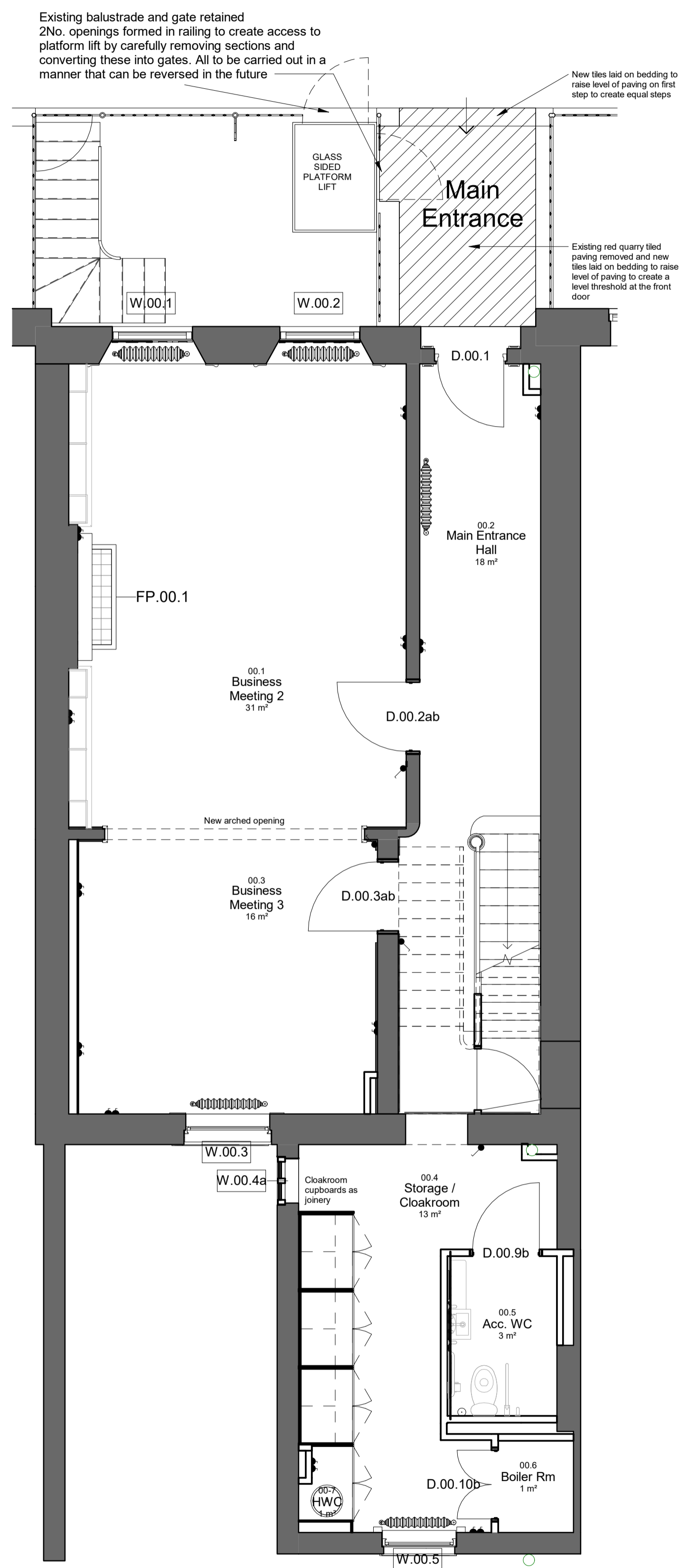

GA Proposed Ground Floor
Scale 1 : 50

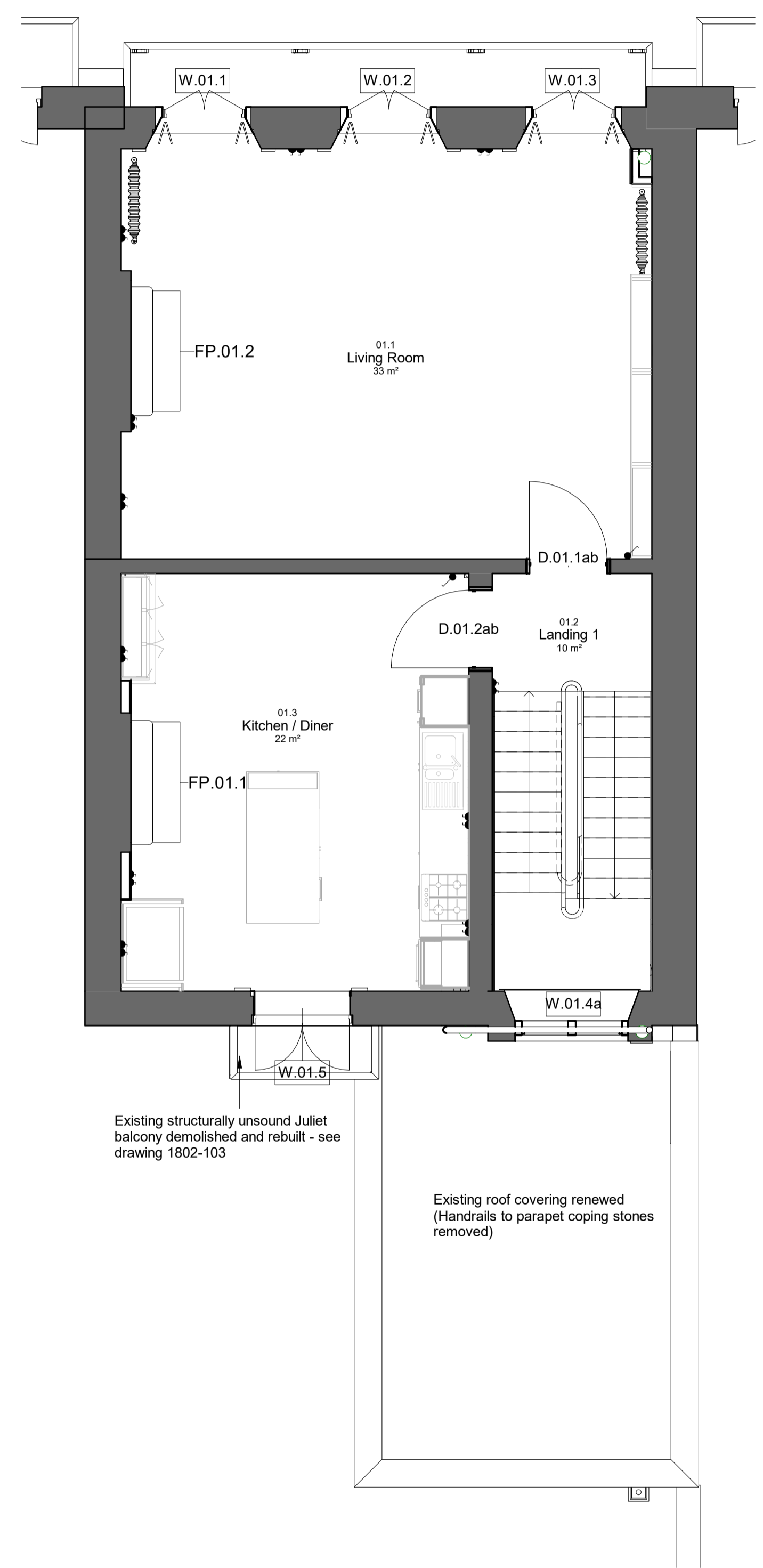

GA Proposed First Floor
Scale 1 : 50

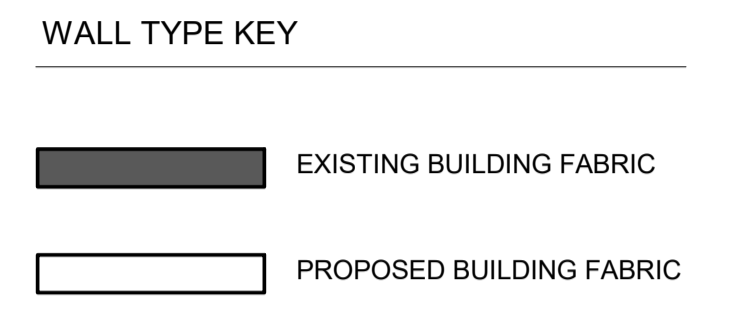

Radiator dimensions are shown indicatively. Refer to M&E drawings

All wardrobes (inc Cloakroom) are joinery items

Door Notes
'a' Denotes a new door in an existing opening
'b' Denotes a new door in a new opening
'ab' Denotes a modified existing door in an existing opening

Window notes
'a' denotes a replaced window. Note that W.02.4a doesn't appear on any plans (on a landing) but appears in the rear elevation

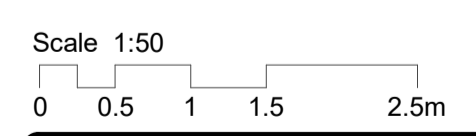

No.	Revision	Date	By	Check	Auth
P8	Updated Planning Issue	03/09/20	SBA	RJB	
P7	Planning Issue	27/08/20	SBA	RJB	
P6	Stage 4	21/08/20	SBA	AA	
P5	GA Issue (name changes)	20/08/20	SSA	AA	
P4	General Updates	17/08/20	SBA	NG	
P3	Door tags updated	14/08/20	SBA	RJB	
P2	General Layout Update	05/08/20	SBA	RJB	
P1	Stage 2 Issue	27/07/20	SBA	RJB	
No.	Revision	Date	By	Check	Auth

Saunders Boston Architects

Eastern Gate House, 119 Newmarket Road, Cambridge CB5 8HA
T: 01223 367733
office@saundersboston.co.uk

The Generator, The Gallery, King's Wharf
The Quay, Exeter EX2 4AN
T: 01392 349621
www.saundersboston.co.uk

Client: University College London

Job: 14 Endsleigh Street

Drawing: GA Plans B0-01

Scale: 1 : 50 @A1 1:100@A3

Project: 1802

Originator: SBA

Zone: -SBA-XX-XX-DR-A-008

Level: 1802

Type: -SBA-XX-XX-DR-A-008

Role: P8

STAGE 4

SBA Project Code: 1802

Drawn: SBA

Checked: RJB

Date: 16/07/20

Submittal Code: