

Copyright: All rights reserved. This drawing must not be reproduced without permission.
 Only the original drawing should be relied upon. Contractors, sub-contractors and suppliers must verify all dimensions on site before commencing any work or making any shop drawings.
 All shop drawings to be submitted to the architect for comment prior to fabrication.
 This drawing is to be read in conjunction with the architect's specification, bills of quantities / schedules, structural, mechanical & electrical drawings and all discrepancies are to be reported to the architect.
 Do not scale from this drawing. Dimensions are in millimetres unless otherwise stated.

NOTES
 Indicative Survey for planning purposes only



EXISTING REAR ELEVATION



EXISTING FRONT ELEVATION

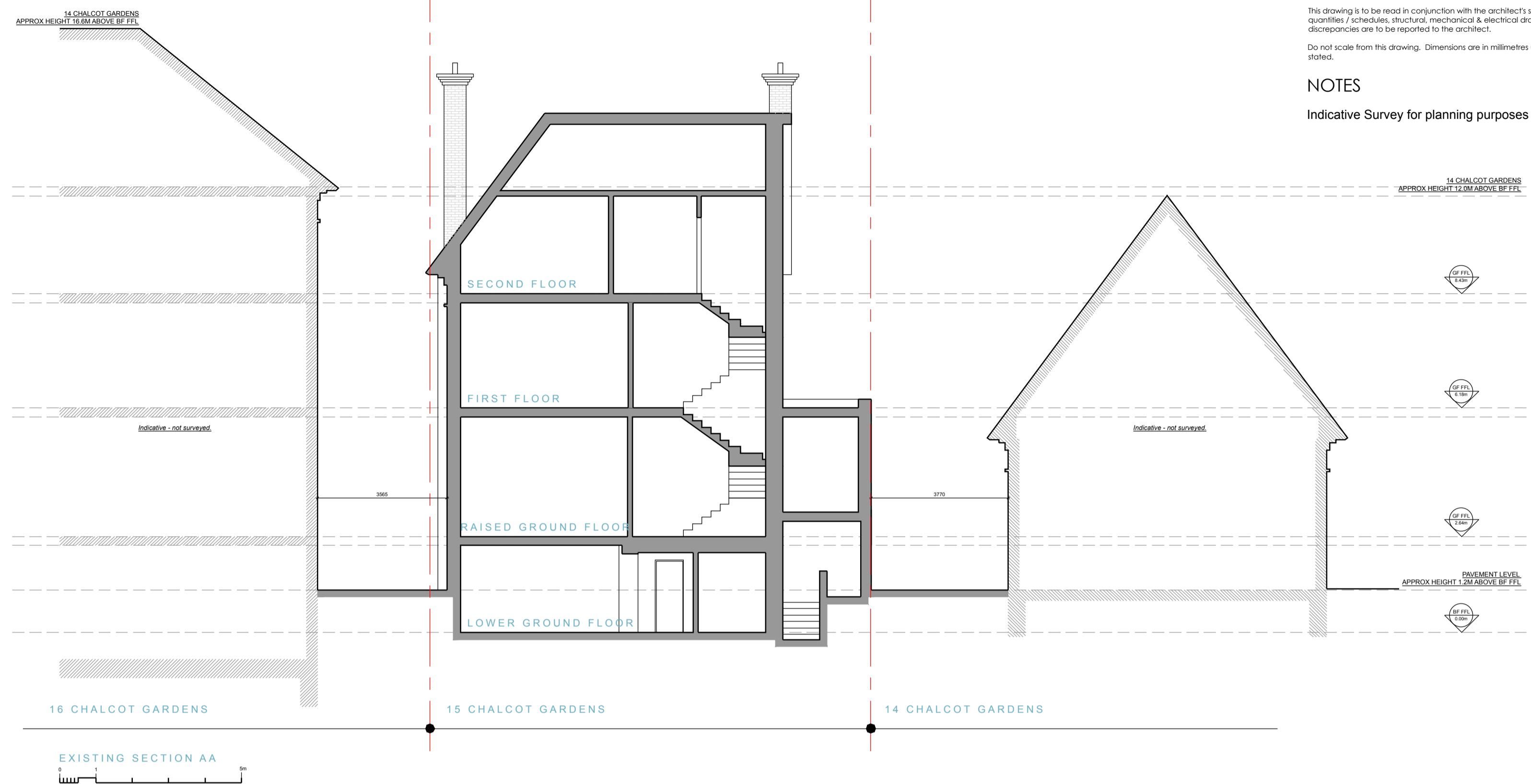

EXISTING SECTION AA

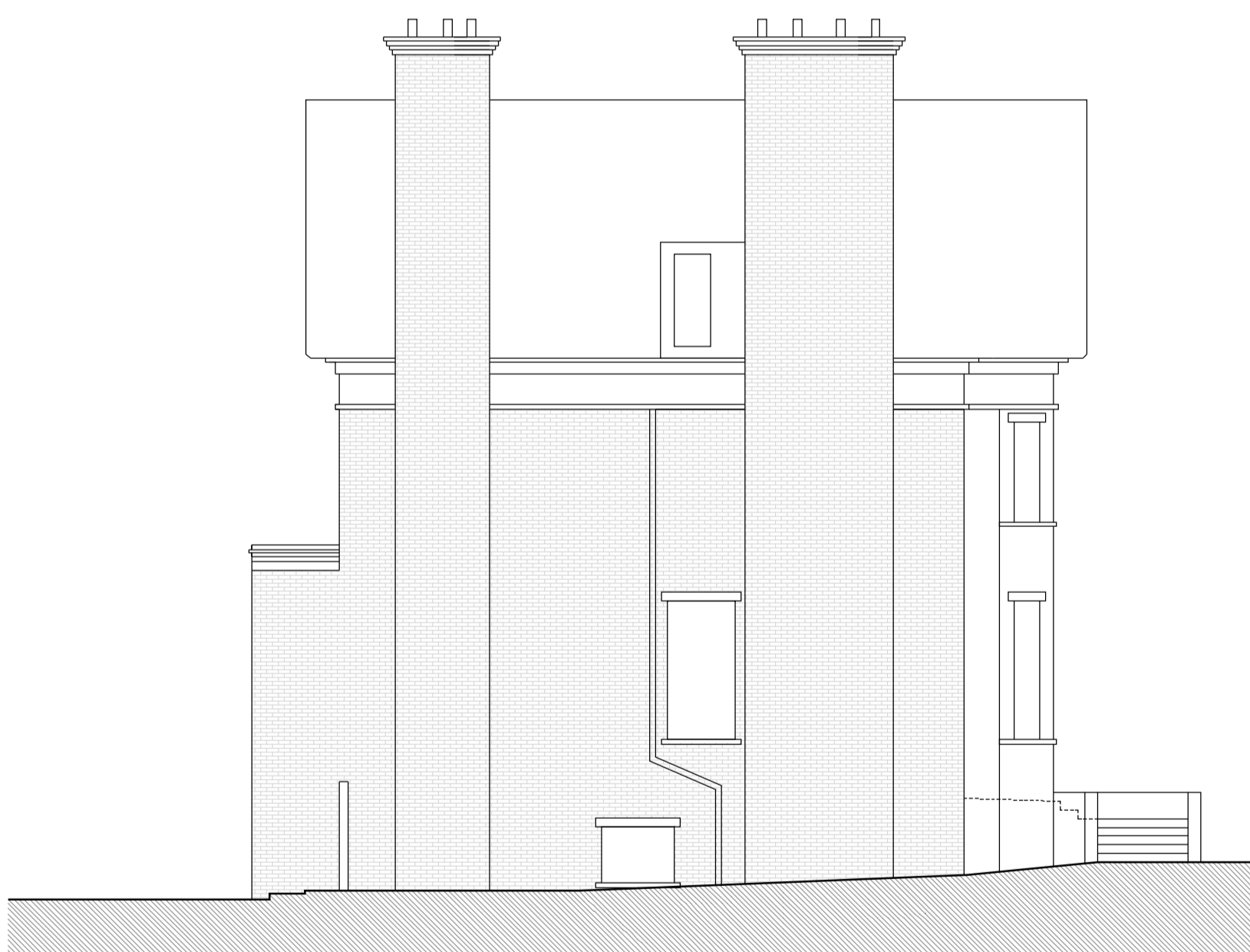

EXISTING SIDE ELEVATION



EXISTING SIDE ELEVATION

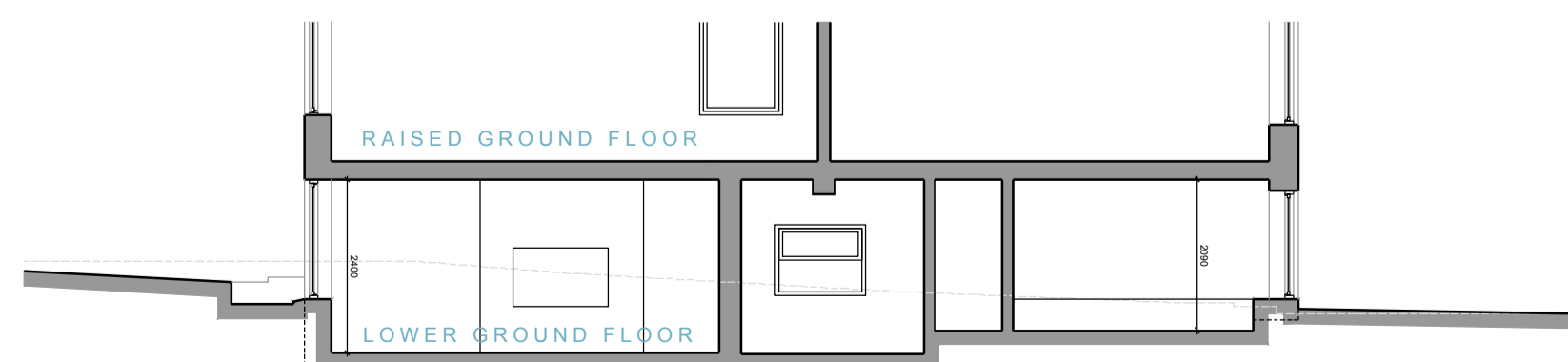

EXISTING SECTION BB (Partial)

OPEN london
 architecture • surveying • interior design
 www.openlondon.uk.com
 mail@openlondon.uk.com

Mermaid House
 2 Puddle Dock
 Blackfriars
 EC4V 3DB
 t: 020 7332 2888

project			
15 Chalcot Gardens London, NW3			
client			
Jack Street			
drawing title			
Existing Elevations			
drawing status			
Survey			
scale	date	drawn by	checked by
1:50 @ A1	24/05/20		
1:100 @ A3			
job no.	drawing no.	revision	
20005	003	P3	