

Notes

This drawing is copyright and owned by My Construction, and is for use on this project and site only unless contractually stated otherwise.

DO NOT SCALE this drawing (printed or electronic versions). Contractors must check all dimensions from site.

All other design team elements, where indicated, have been imported from the consultant's drawings and reference should be made to the individual consultant's drawings for exact setting out, size and type of component.

Discrepancies and / or ambiguities within this drawing, between it and information given elsewhere, must be reported immediately to the architect for clarification before proceeding.

All works are to be carried out in accordance with the latest British Standards and Codes of Practice unless specifically directed otherwise in the specification.

Responsibility for the reproduction of this drawing in paper form, or if issued in electronic format, lies with the recipient to check that all information has been replicated in full and is correct when compared to the original paper or electronic image. Graphical representations of equipment on this drawing have been co-ordinated, but are approximations only. Please refer to the Specifications and / or Details for actual sizes and / or specific contractor construction information.

This original document is issued for the purpose indicated below and contains information of confidential nature. Further copies and circulation will be strictly in accordance with the confidentiality agreement under the contract.

SAFETY, HEALTH AND ENVIRONMENTAL INFORMATION  
Refer to the relevant Construction (Design and Management) documentation where applicable.

It is assumed that all works on this drawing will be carried out by a competent contractor, working where appropriate to an approved method statement.

NOTES

- 1.) FOR TYPICAL BEDROOM CONNECTION SEE TYPICAL BEDROOM DETAIL MYC-00-00-DD-AE-0071.
- 2.) FOR TYPICAL SERVICE VOID CONNECTION TO BEDROOM APPLIANCE SEE DETAIL B.
- 3.) VACUUM DRAINAGE ON LEVEL B4 TO RUN AT LOW LEVEL AS PER DETAIL C FROM APPLIANCE.
- 4.) VACUUM DRAINAGE ON LEVEL B5 TO RUN AT HIGH LEVEL AS PER DETAIL B.
- 5.) VACUUM DRAINAGE LOADINGS AND DESIGN LAYOUT TBC WITH MANUFACTURER (EVDS) BEFORE INSTALLATION.
- 6.) DESIGN WARRANTY TO BE PROVIDED BY EVDS PRIOR TO INSTALLATION.
- 7.) WHEREVER PIPEWORK IS TO CROSS CORRIDOR PIPEWORK TRANSPORT POCKET TO BE LOCATED DIRECTLY BEFORE CROSS WITHIN VOID TO ALLOW PIPEWORK AT HIGHEST LEVEL POSSIBLE.
- 8.) VACUUM DRAINAGE PIPEWORK SIZES TO BE CONFIRMED WITH EVDS.

ZONE LEGEND

- Zone 1 =23
- Zone 2 =22
- Zone 3 = 17
- Zone 4 =22
- Zone 5 =22
- Zone 6 =23
- Zone 7 =22
- Zone 8 =21
- Zone 9 =14
- Zone 10 =23

Total = 209

Rev	Description	Date
R1	For Construction	06/08/2020



140-5, Super Huber  
Hemel Hempstead, Herts, UK  
T: +44 (0)1462 540000  
E: info@imyconstruction.co.uk  
W: www.imyconstruction.co.uk

Client

Criterion Capital LTD

Project

112 GREAT RUSSELL STREET

Drawing Title

VACUUM DRAINAGE LAYOUT B4

Purpose of Issue		Status	
For Construction		A	
Project Number	Scale	Date	
W602	As indicated	21-07-2020	
Revision	Drawn By	Check By	Approved By
R1	BM	KP	DA

A1 Drawing Identifier project origin zone level type role number description  
W602-MYC-00-B4-DR-PH-5201

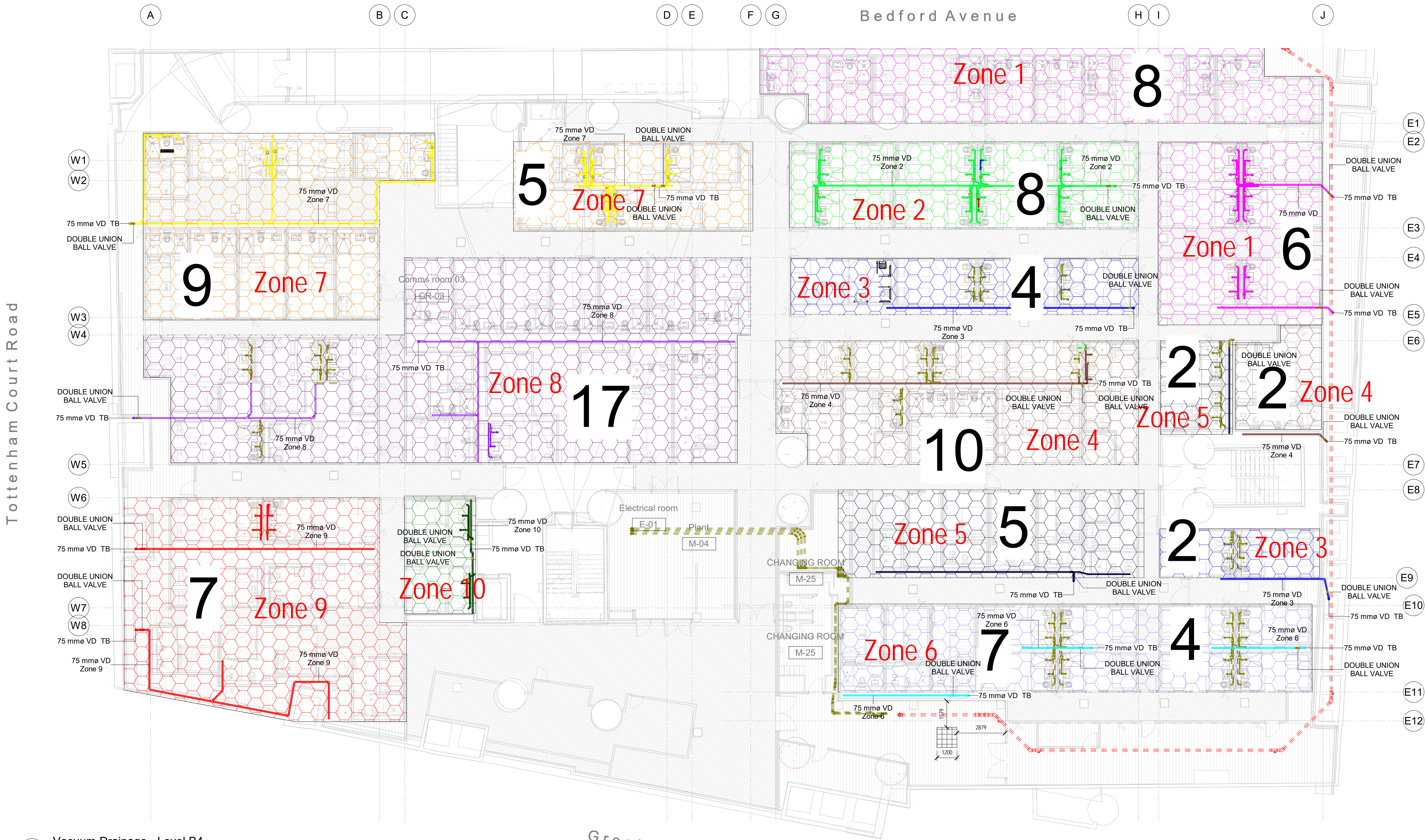

1 Vacuum Drainage - Level B4  
1 : 125

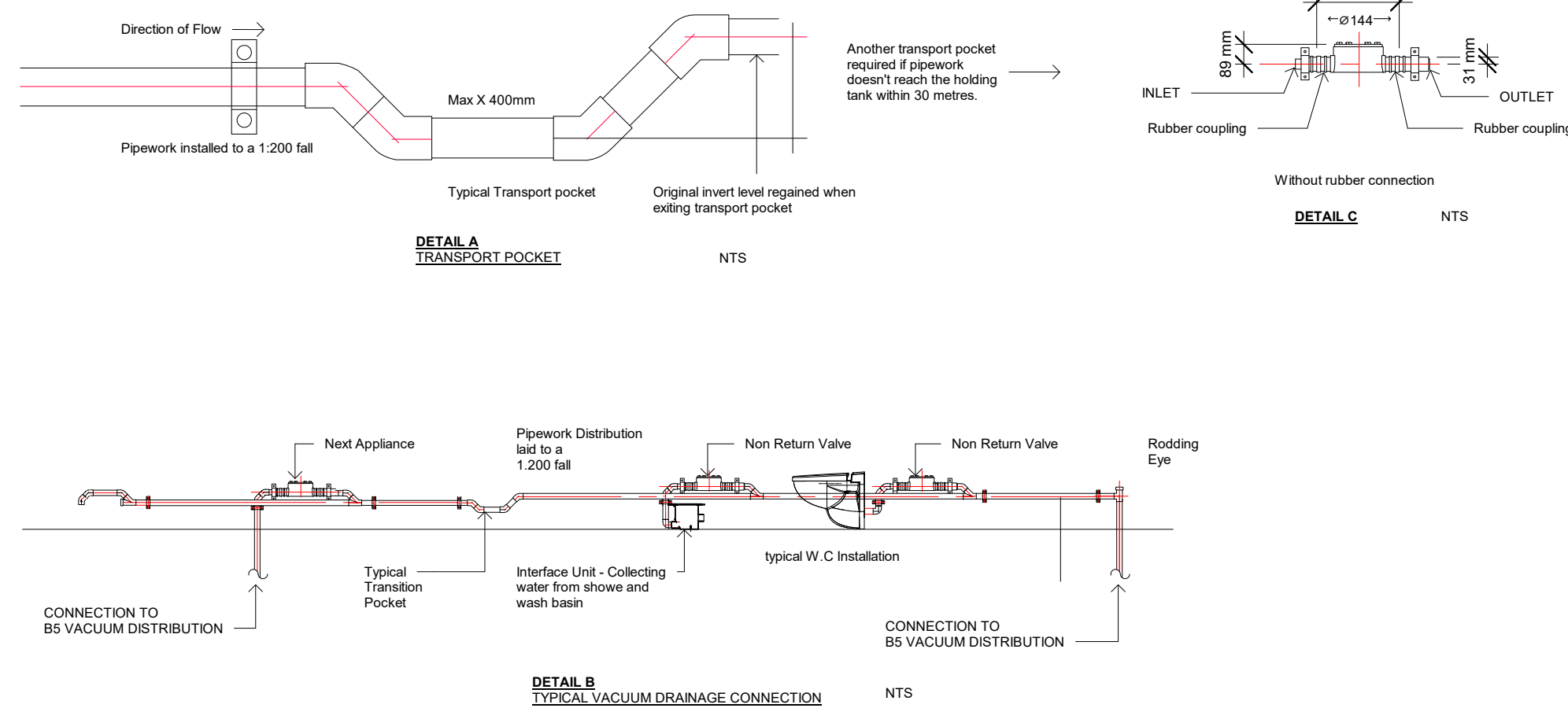



Notes

This drawing is copyright and owned by My Construction, and is for use on this project and site only unless contractually stated otherwise.

DO NOT SCALE this drawing (printed or electronic versions). Contractors must check all dimensions from site.

All other design team elements, where indicated, have been imported from the consultant's drawings and reference should be made to the individual consultant's drawings for exact setting out, size and type of component.

Discrepancies and / or ambiguities within this drawing, between it and information given elsewhere, must be reported immediately to the architect for clarification before proceeding.

All works are to be carried out in accordance with the latest British Standards and Codes of Practice unless specifically directed otherwise in the specification.

Responsibility for the reproduction of this drawing in paper form, or if issued in electronic format, lies with the recipient to check that all information has been replicated in full and is correct when compared to the original paper or electronic image. Graphical representations of equipment on this drawing have been co-ordinated, but are approximations only. Please refer to the Specifications and / or Details for actual sizes and / or specific contractor construction information.

This original document is issued for the purpose indicated below and contains information of confidential nature. Further copies and circulation will be strictly in accordance with the confidentiality agreement under the contract.

SAFETY, HEALTH AND ENVIRONMENTAL INFORMATION  
Refer to the relevant Construction (Design and Management) documentation where applicable.

It is assumed that all works on this drawing will be carried out by a competent contractor, working where appropriate to an approved method statement.

NOTES

- 1.) FOR TYPICAL BEDROOM CONNECTION SEE TYPICAL BEDROOM DETAIL MYC-00-00-DD-ME-0071.
- 2.) FOR TYPICAL SERVICE VOID CONNECTION TO BEDROOM APPLIANCE SEE DETAIL C.
- 3.) VACUUM DRAINAGE ON LEVEL B4 TO RUN AT LOW LEVEL FROM APPLIANCE.
- 4.) VACUUM DRAINAGE ON LEVEL B5 TO RUN AT HIGH LEVEL AS PER DETAIL C.
- 5.) VACUUM DRAINAGE LOADINGS AND DESIGN LAYOUT TBC WITH MANUFACTURER (EVDS) BEFORE INSTALLATION.
- 6.) DESIGN WARRANTY TO BE PROVIDED BY EVDS PRIOR TO INSTALLATION.
- 7.) WHEREVER PIPEWORK IS TO CROSS CORRIDOR PIPEWORK TRANSPORT POCKET TO BE LOCATED DIRECTLY BEFORE CROSS WITHIN VOID TO ALLOW PIPEWORK AT HIGHEST LEVEL POSSIBLE.
- 8.) VACUUM DRAINAGE PIPEWORK SIZES TO BE CONFIRMED WITH EVDS.

ZONE LEGEND

	Zone 1 =23
	Zone 2 =22
	Zone 3 = 17
	Zone 4 =22
	Zone 5 =22
	Zone 6 =23
	Zone 7 =22
	Zone 8 =21
	Zone 9 =14
	Zone 10 =23
Total = 209	

Rev	Description	Date
R1	For Construction	06/08/2020



Client

Criterion Capital LTD

Project

112 GREAT RUSSELL STREET

Drawing Title

VACUUM DRAINAGE LAYOUT B5

Purpose of Issue		Status	
For Construction		A	
Project Number	Scale	Date	
W602	As indicated	21-07-2020	
Revision	Drawn By	Check By	Approved By
R1	BM	KP	DA
A1 Drawing Identifier		BS1192:2007 / Avenit Compliant	
project	origin	zone	level
W602-MYC-00-B5-DR-PH-5201			

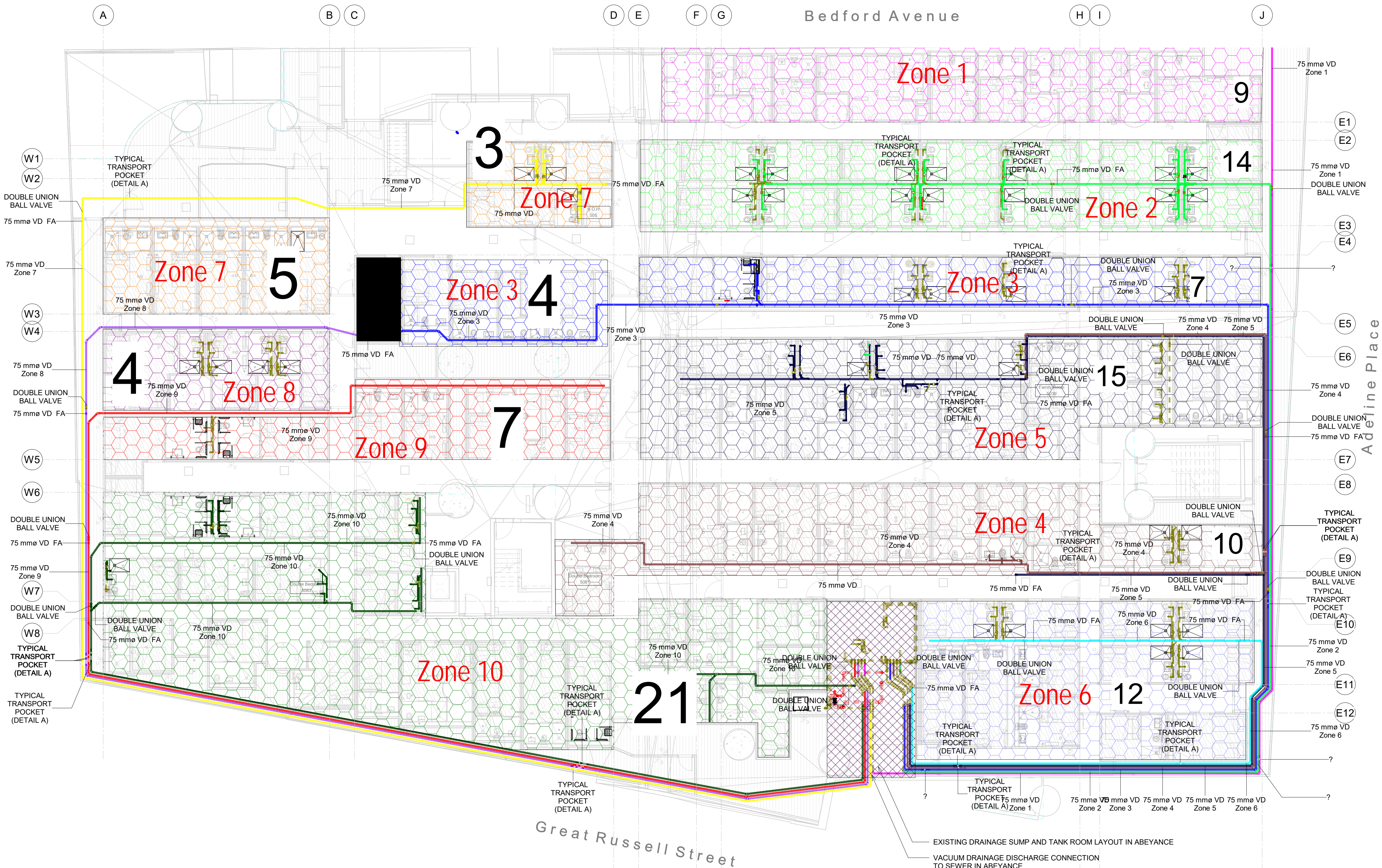

18 Vacuum Drainage - Level B5  
1 : 125

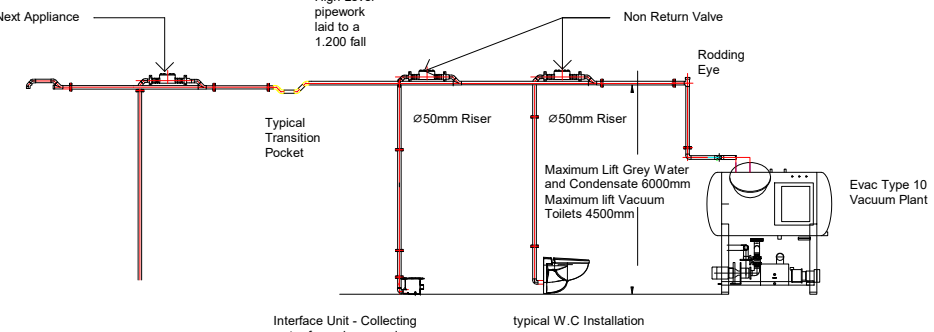
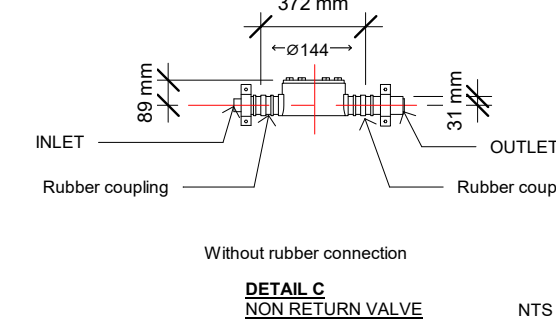
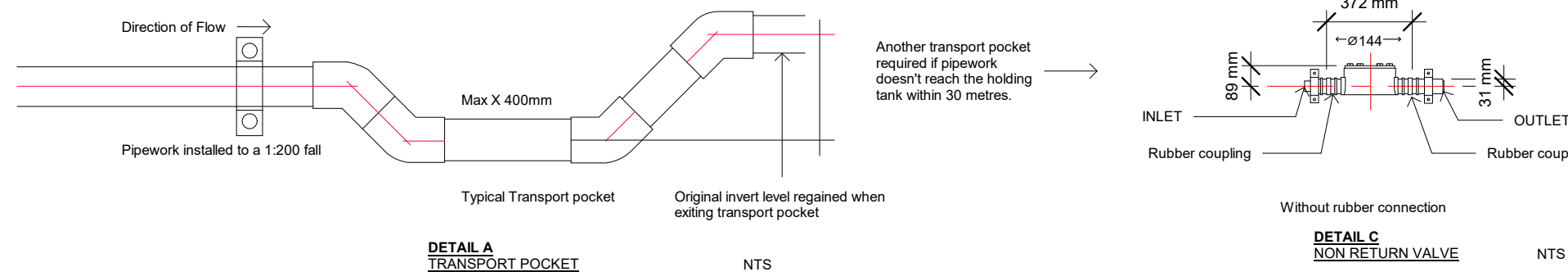

Typical Vacuum Drainage Connection  
1 : 100



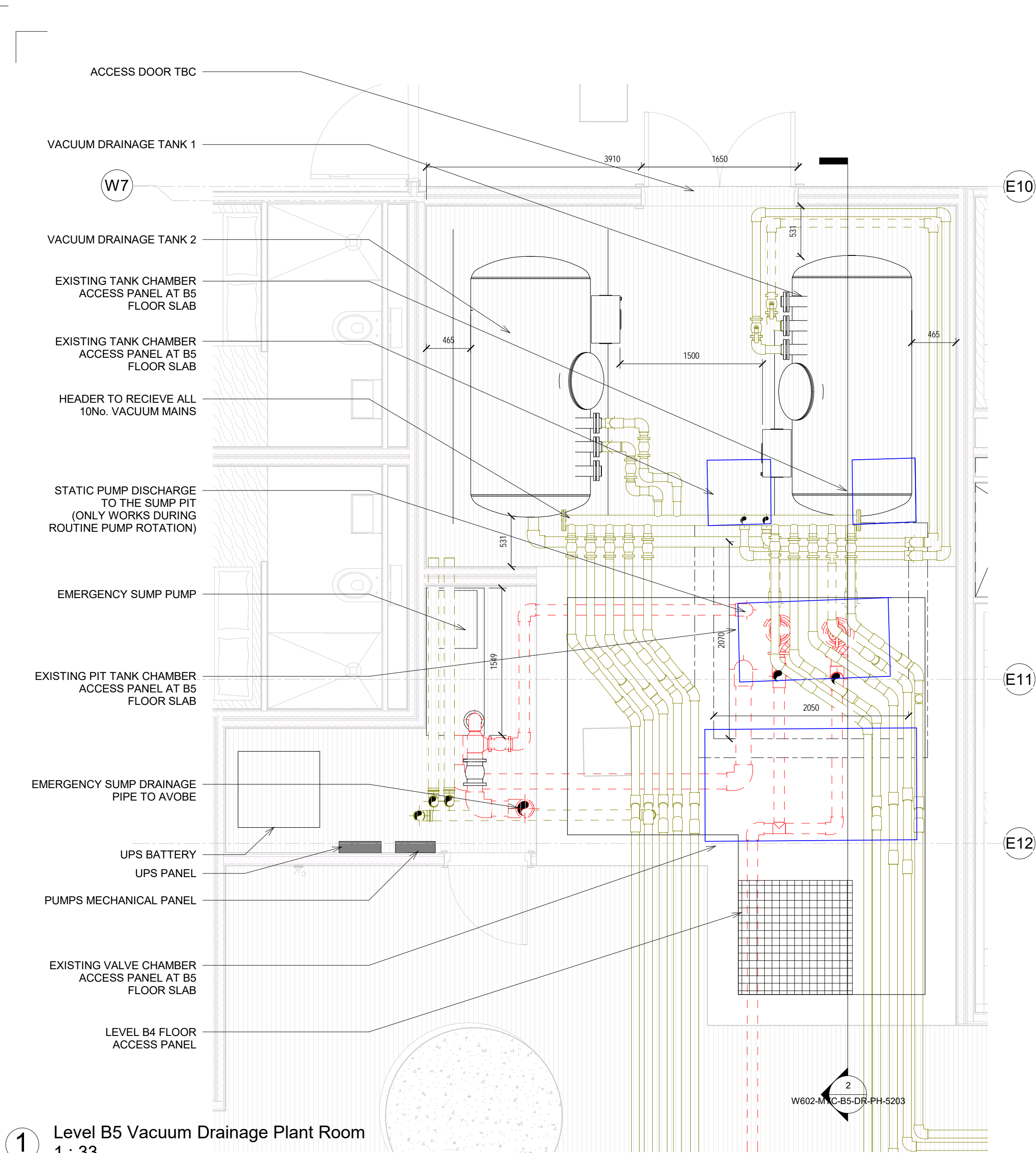

1 Level B5 Vacuum Drainage Plant Room  
1 : 33

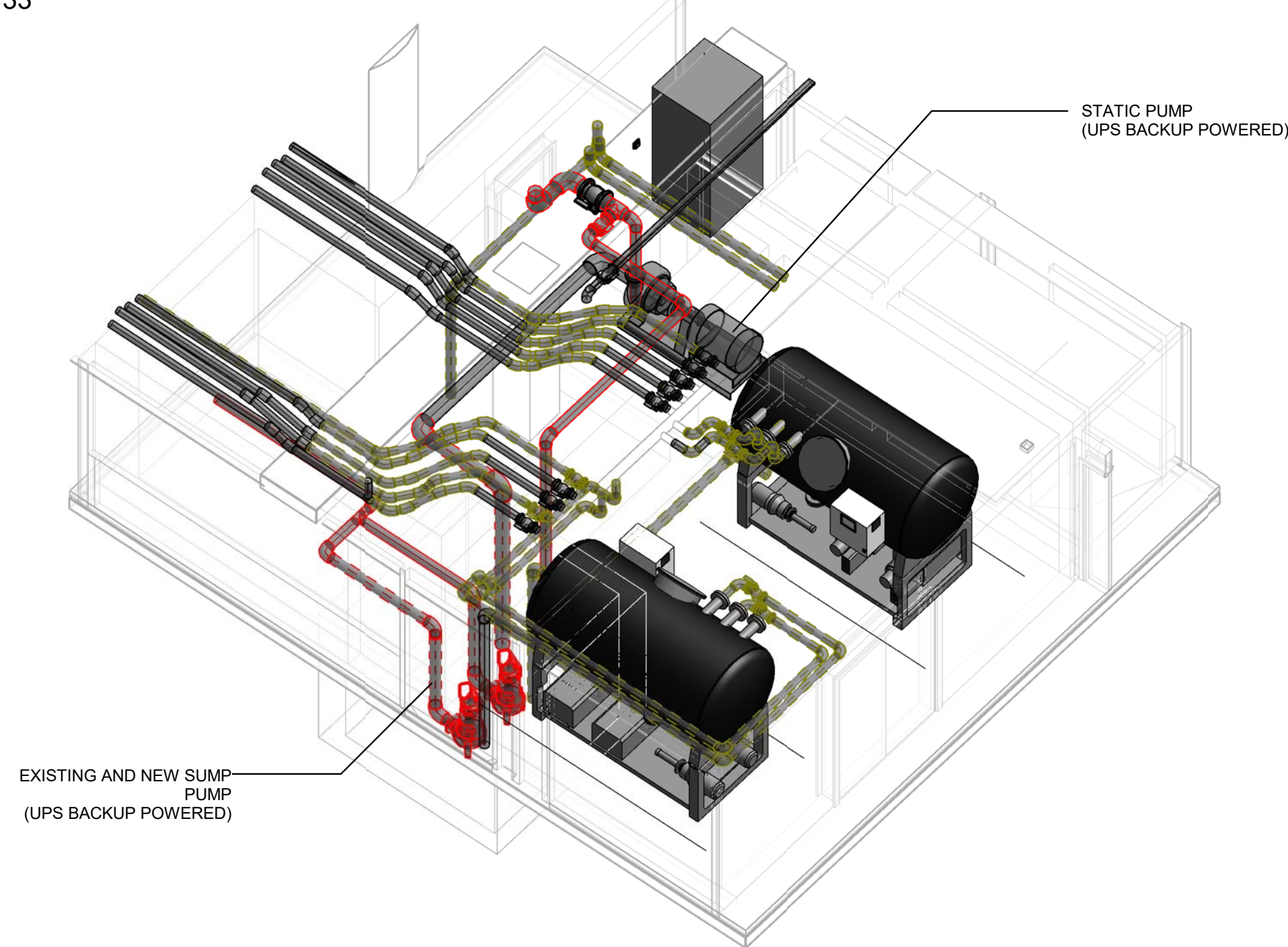

3 Vacuum Drainage - B5 - Plant Room

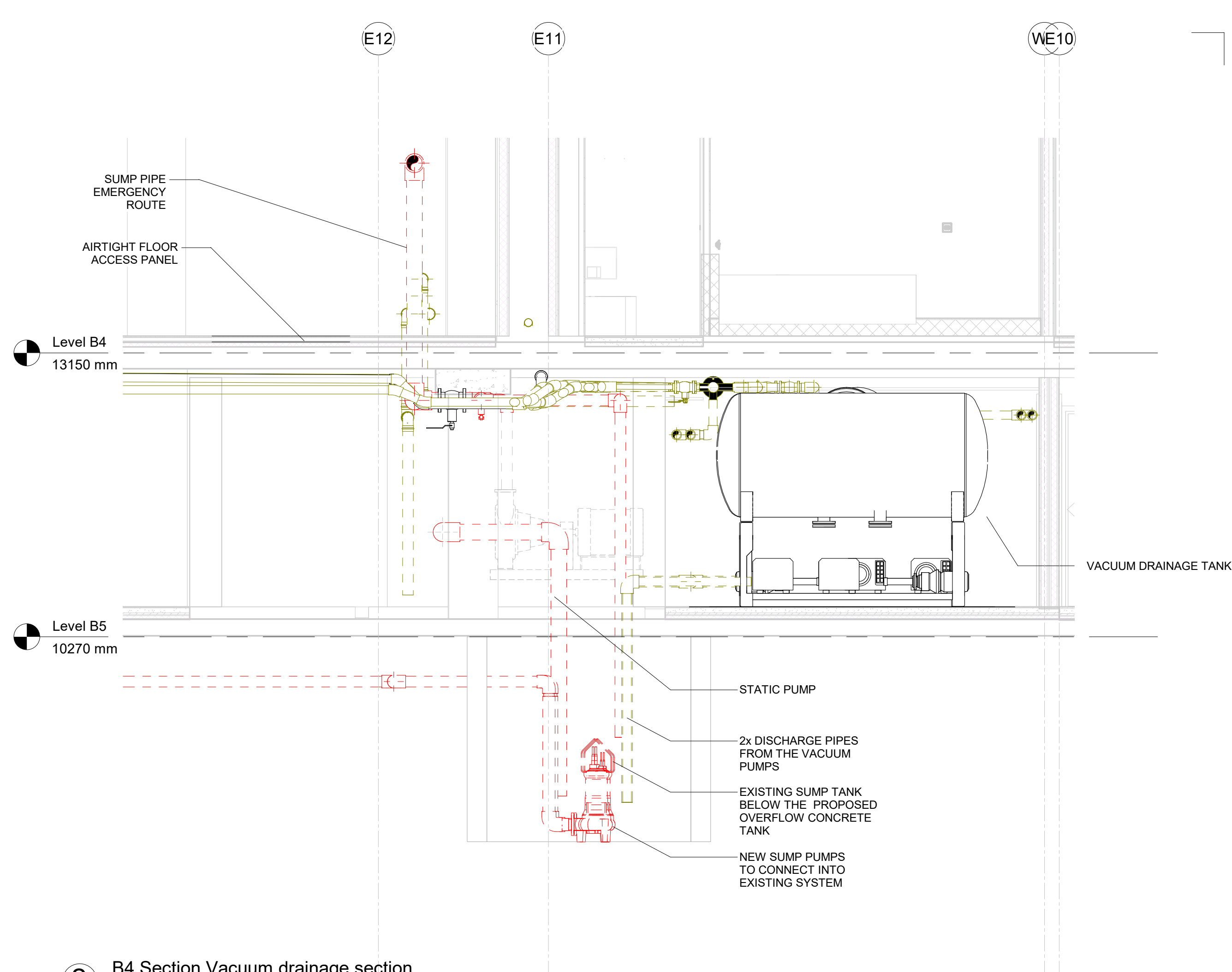

2 B4 Section Vacuum drain section  
1 : 33

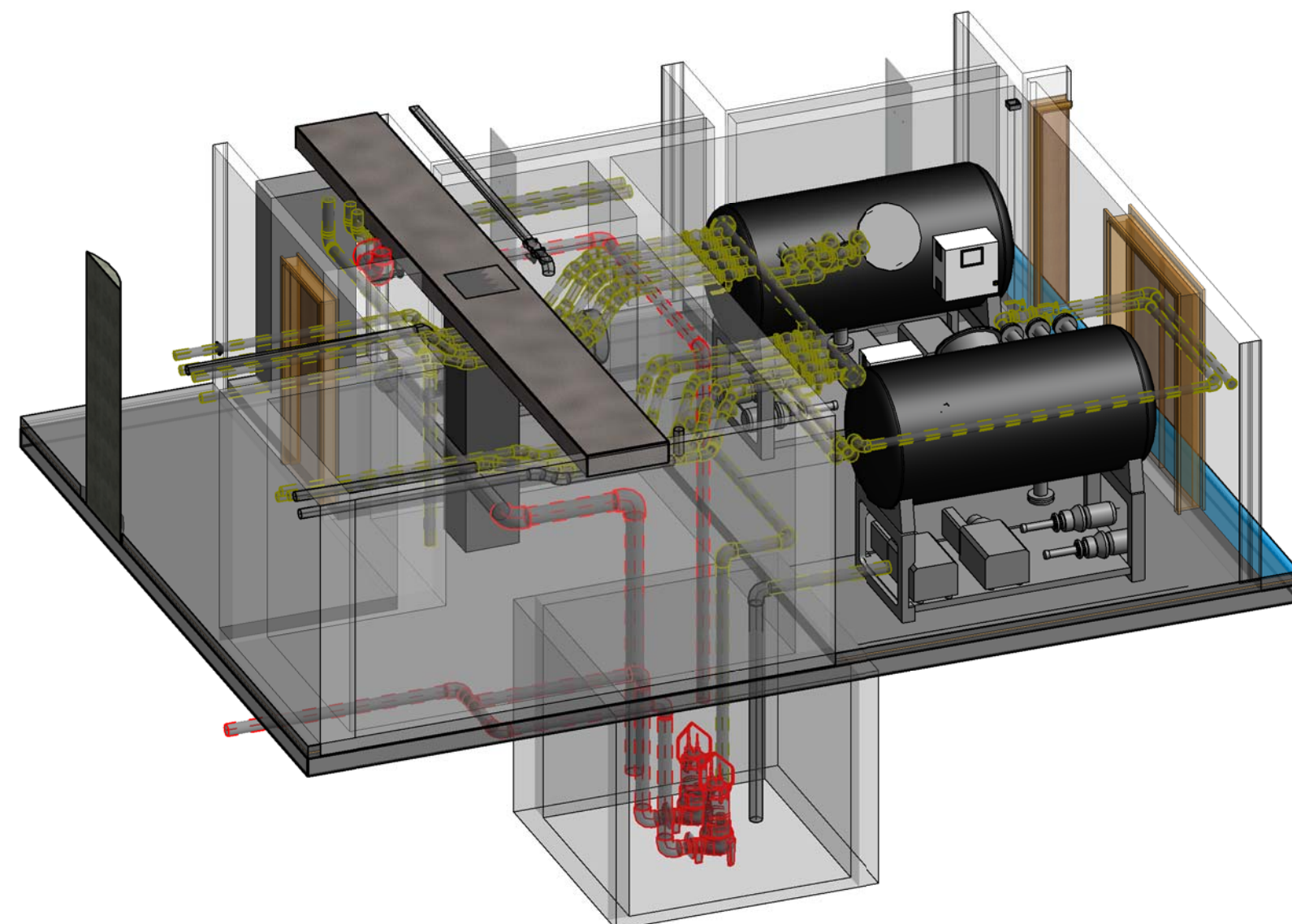

4 Vacuum Drainage - B5 - Plant Room 2

#### Notes

This drawing is copyright and owned by My Construction, and is for use on this project and site only unless contractually stated otherwise.

DO NOT SCALE this drawing (printed or electronic versions). Contractors must check all dimensions from site.

All other design team elements, where indicated, have been imported from the consultant's drawings and reference should be made to the individual consultant's drawings for exact setting out, size and type of component.

Discrepancies and / or ambiguities within this drawing, between it and information given elsewhere, must be reported immediately to the architect for clarification before proceeding.

All works are to be carried out in accordance with the latest British Standards and Codes of Practice unless specifically directed otherwise in the specification.

Responsibility for the reproduction of this drawing in paper form, or if issued in electronic format, lies with the recipient to check that all information has been replicated in full and is correct when compared to the original paper or electronic image. Graphical representations of equipment on this drawing have been co-ordinated, but are approximations only. Please refer to the Specifications and / or Details for actual sizes and / or specific contractor construction information.

This original document is issued for the purpose indicated below and contains information of confidential nature. Further copies and circulation will be strictly in accordance with the confidentiality agreement under the contract.

#### SAFETY, HEALTH AND ENVIRONMENTAL INFORMATION

Refer to the relevant Construction (Design and Management) documentation where applicable.

It is assumed that all works on this drawing will be carried out by a competent contractor, working where appropriate to an approved method statement.

Rev	Description	Date
R2	For Construction	06/08/2020
R1	For Comment	01/05/2020



194/5, Super Hub  
Horsehoe Cross, London, W10 7JN  
T: +44 (0)20 8450 2167  
E: info@myconstruction.co.uk  
W: www.myconstruction.co.uk

#### Client

Criterion Capital LTD

#### Project

112 GREAT RUSSELL STREET

#### Drawing Title

VACUUM DRAINAGE PLANT ROOM

Purpose of Issue		Status
For Construction		A
Project Number	Scale	Date
W602	1 : 33	21-07-2020
Revision	Drawn By	Check By
R2	JMJT	DA
Approved By		
DA		

A1 Drawing Identifier project origin zone level type role number description

BS1192:2007 / Avenit Compliant  
W602-MYC-B5-DR-PH-5203



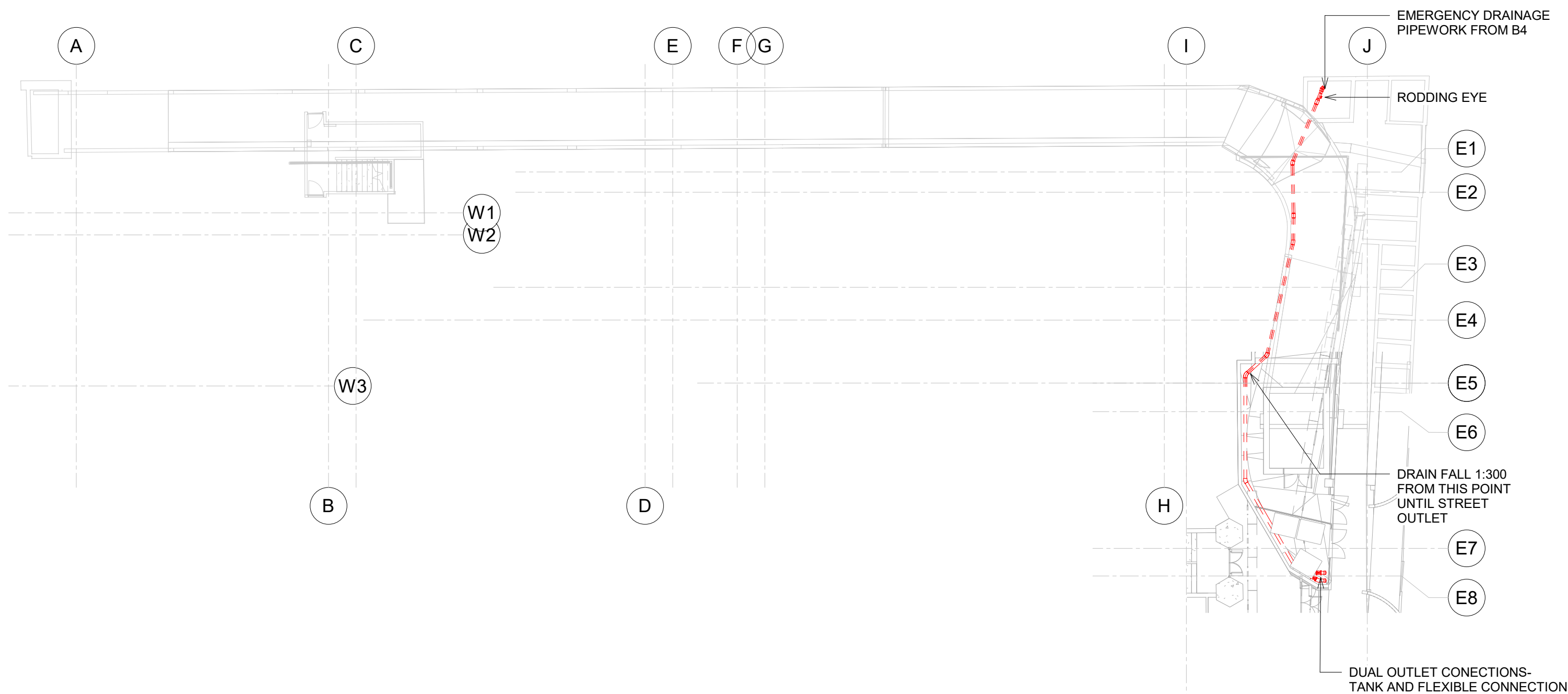

1 Level GF Emergency Sump Pipe Route  
1 : 200

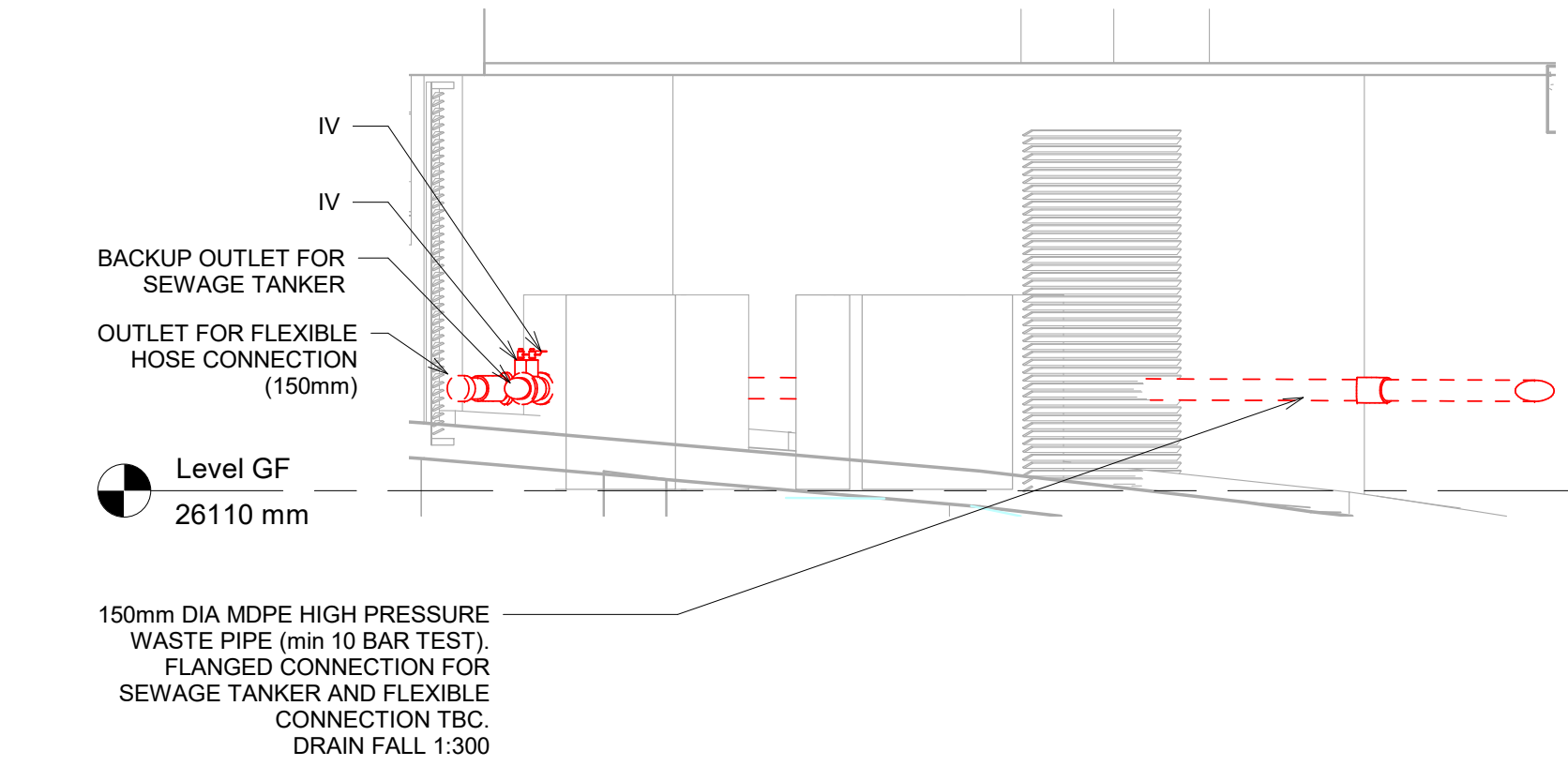

3 B4 Ramp access section 2  
1 : 50

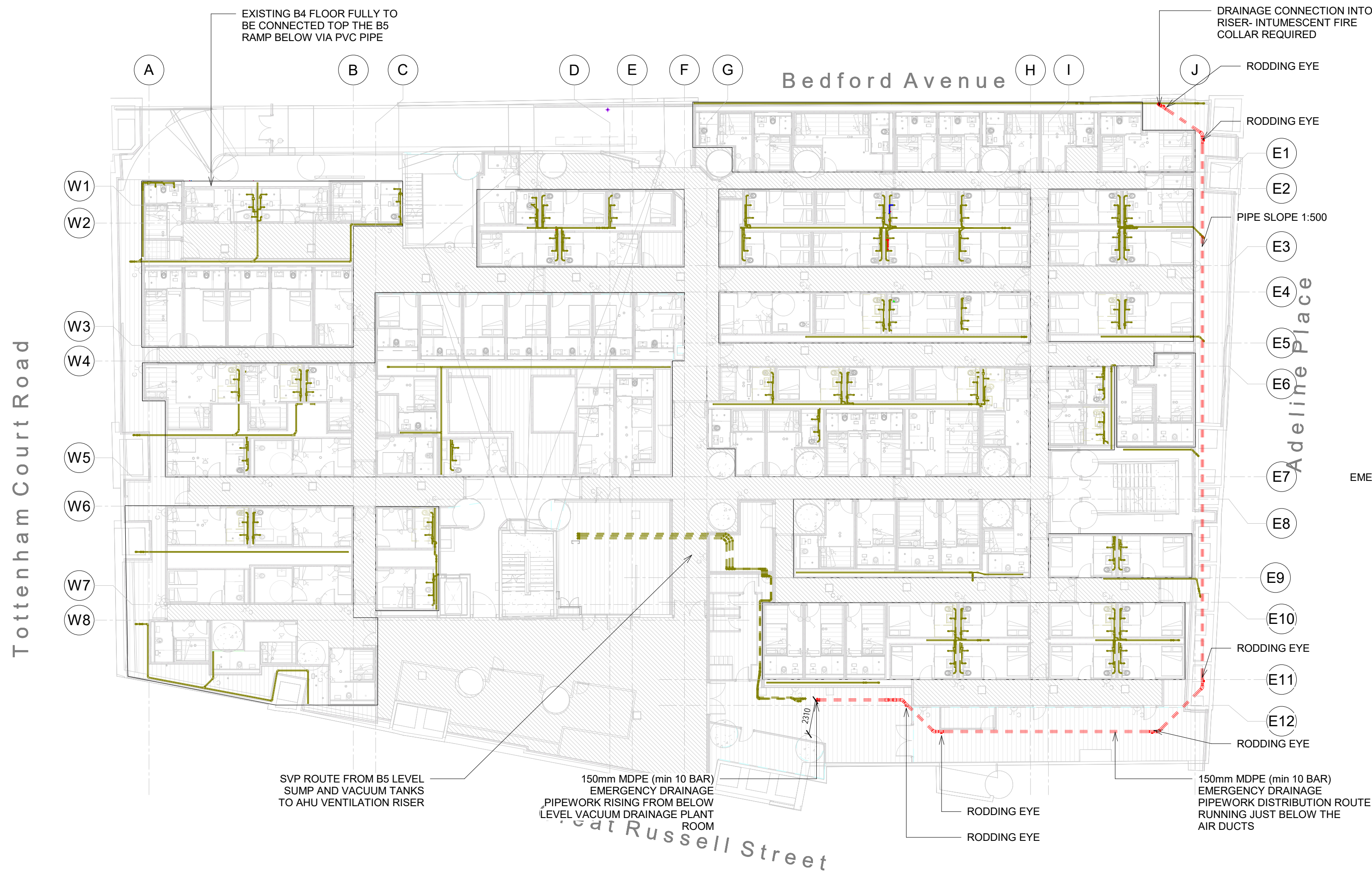

2 Vacuum Drainage - Level B4 Emergency pipe route  
1 : 200

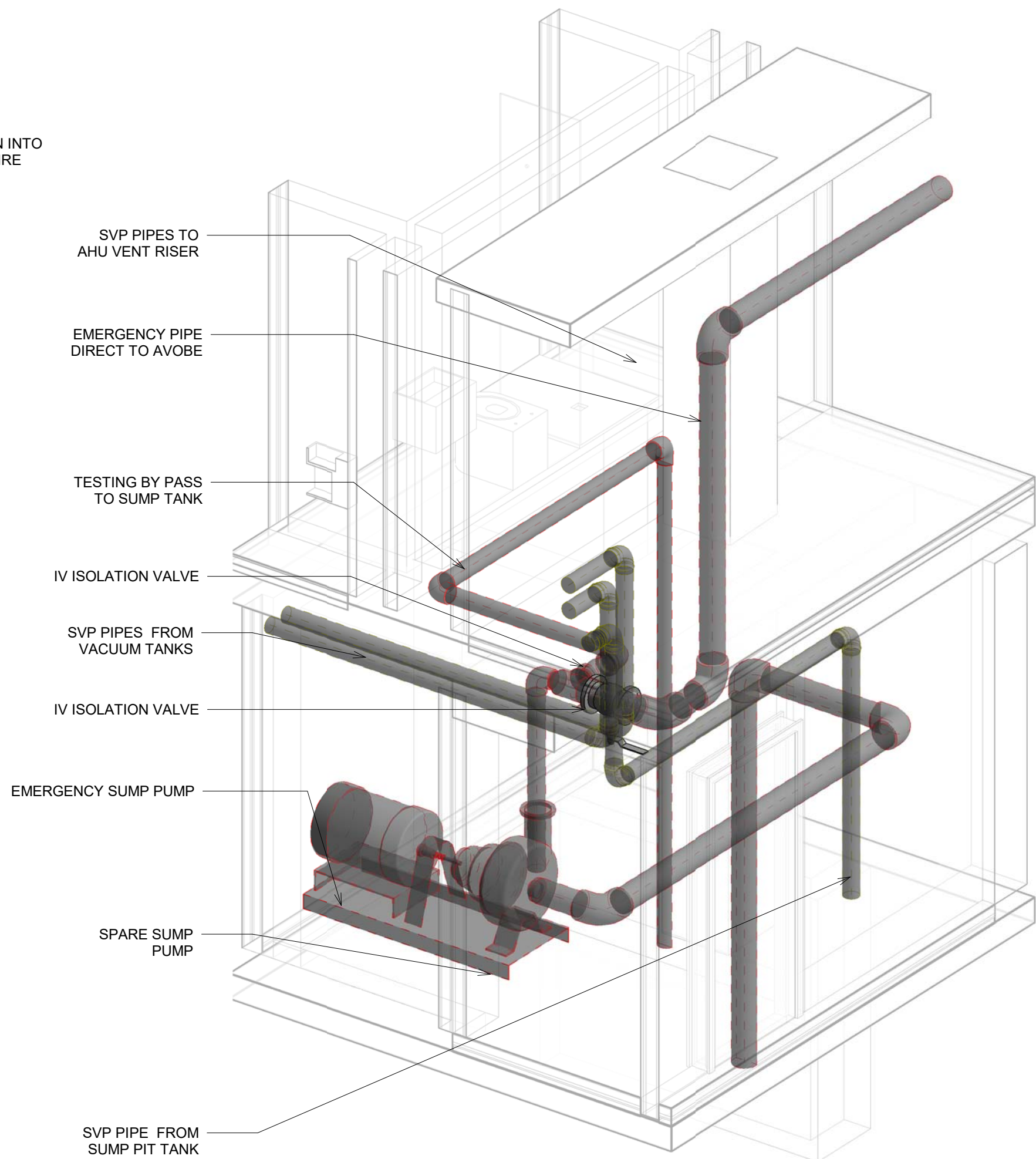

4 Vacuum Drainage - B5 - Plant Room 3D View

#### Notes

This drawing is copyright and owned by My Construction, and is for use on this project and site only unless contractually stated otherwise.

DO NOT SCALE this drawing (printed or electronic versions). Contractors must check all dimensions from site.

All other design team elements, where indicated, have been imported from the consultant's drawings and reference should be made to the individual consultant's drawings for exact setting out, size and type of component.

Discrepancies and / or ambiguities within this drawing, between it and information given elsewhere, must be reported immediately to the architect for clarification before proceeding.

All works are to be carried out in accordance with the latest British Standards and Codes of Practice unless specifically directed otherwise in the specification.

Responsibility for the reproduction of this drawing in paper form, or if issued in electronic format, lies with the recipient to check that all information has been replicated in full and is correct when compared to the original paper or electronic image. Graphical representations of equipment on this drawing have been co-ordinated, but are approximations only. Please refer to the Specifications and / or Details for actual sizes and / or specific contractor construction information.

This original document is issued for the purpose indicated below and contains information of confidential nature. Further copies and circulation will be strictly in accordance with the confidentiality agreement under the contract.

**SAFETY, HEALTH AND ENVIRONMENTAL INFORMATION**  
Refer to the relevant Construction (Design and Management) documentation where applicable.

It is assumed that all works on this drawing will be carried out by a competent contractor, working where appropriate to an approved method statement.

#### NOTE

- 1.) 45 DEGREE BENDS WHERE POSSIBLE.
- 2.) RODDING EYES TO BE INSTALLED AT ALL CHANGE OF DIRECTION.
- 3.) PIPE RISER TO BE LAID TO 1:500
- 4.) PIPE FALL IN FINAL GRAVITY SECTION TO BE 1:300

Rev	Description	Date
R4	For Construction	06/08/2020
R3	For Comment	07/05/2020
R2	Pipework Route Amended	04/03/2020
R1	For Comment	01/05/2020



Client  
**Criterion Capital LTD**

Project  
**112 GREAT RUSSELL STREET**

Drawing Title  
**SUMP DRAINAGE EMERGENCY PIPE ROUTE**

Purpose of Issue <b>For Construction</b>		Status <b>A</b>
Project Number <b>W602</b>	Scale <b>As indicated</b>	Date <b>21-07-2020</b>
Revision <b>R4</b>	Drawn By <b>JMJT</b>	Check By <b>DA</b>
A1 Drawing Identifier project origin zone level type role number description <b>W602-MYC-B5-DR-PH-5204</b>		BS1192:2007 / Avenit Compliant



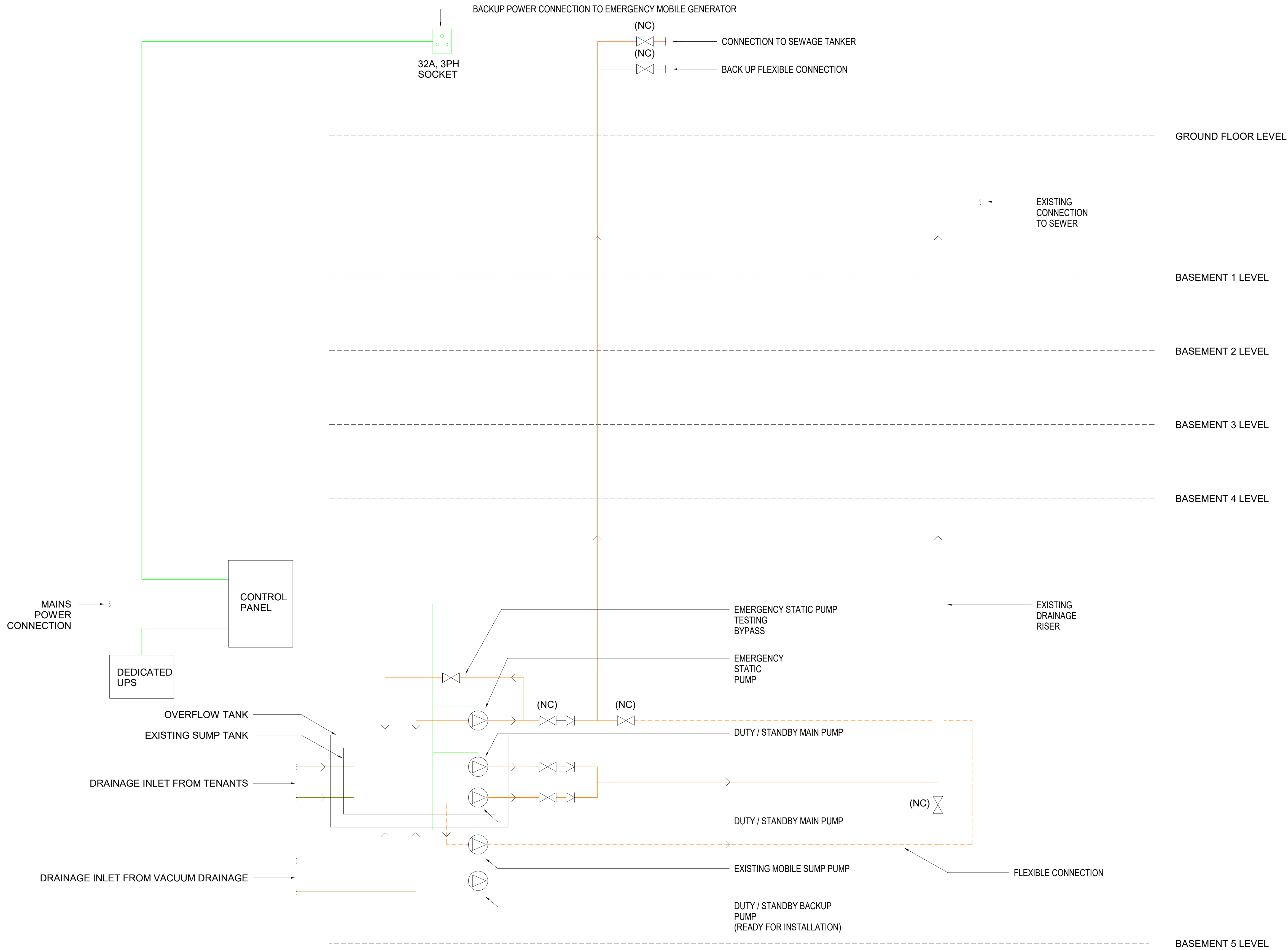

#### Notes

This drawing is copyright and owned by My Construction, and is for use on this project and site only unless contractually stated otherwise.

DO NOT SCALE this drawing (printed or electronic versions). Contractors must check all dimensions from site.

All other design team elements, where indicated, have been imported from the consultant's drawings and reference should be made to the individual consultant's drawings for exact setting out, size and type of component.

Discrepancies and / or ambiguities within this drawing, between it and information given elsewhere, must be reported immediately to the architect for clarification before proceeding.

All works are to be carried out in accordance with the latest British Standards and Codes of Practice unless specifically directed otherwise in the specification.

Responsibility for the reproduction of this drawing in paper form, or if issued in electronic format, lies with the recipient to check that all information has been replicated in full and is correct when compared to the original paper or electronic image. Graphical representations of equipment on this drawing have been co-ordinated, but are approximations only. Please refer to the Specifications and / or Details for actual sizes and / or specific contractor construction information.

This original document is issued for the purpose indicated below and contains information of confidential nature. Further copies and circulation will be strictly in accordance with the confidentiality agreement under the contract.

#### SAFETY, HEALTH AND ENVIRONMENTAL INFORMATION

Refer to the relevant Construction (Design and Management) documentation where applicable.

It is assumed that all works on this drawing will be carried out by a competent contractor, working where appropriate to an approved method statement.

## LEGEND

- IV - ISOLATION VALVE
- NRV - NON RETURN VALVE
- ELECTRICAL CABLING
- DRAINAGE PIPEWORK
- FLEXIBLE PIPEWORK
- (NC) - NORMALLY CLOSED

Rev	Description	Date
R2	For Construction	06/08/2020
R1	For Comment	01/05/2020

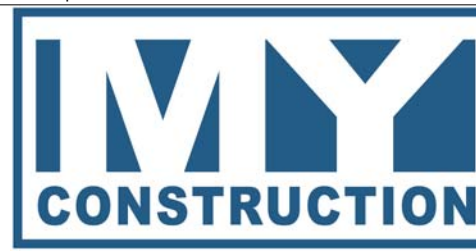

1941 S. Super Highway  
Hemel Hempstead, Herts, UK  
T: +44 (0)1462 440017  
E: info@myconstruction.co.uk  
W: www.myconstruction.co.uk

Client

Criterion Capital LTD

Project

112 GREAT RUSSELL STREET

Drawing Title

SUMP DRAINAGE SCHEMATIC

Purpose of Issue			Status
For Construction			A
Project Number	Scale	Date	
W602	N/A	21-07-2020	
Revision	Drawn By	Check By	Approved By
R2	DA	DA	DA
A1 Drawing Identifier			BS1192:2007 / Avenit Compliant
project	origin	zone	level
W602-MYC-00-00-DR-ME-52YV			