

NOTE:

- . All cable to be Isf.
- . All lighting to be LED.
- .All electrical accessories to be white plastic.
- . Electrical installtion to comply with BS7671 18th Edition.
- . NICEIC electrical installation report to be provided and submitted to the local building control office.
- CCTV to comply with NCP 104 and provide a valid NSI certification, Proposal to be issued and agreed by client / insurers.
- Intruder alarm to comply with PD6662 and provide a valid NSI certification, Proposal to be issued and agreed by client / insurers.

- . All services to be metered:
  - Electrical
  - Mechanical
  - Water
  - Gas
- . Water and gas to be fitted with a pulse sensor.
- . All distribution boards to be metered, with a pulse output.
- . Digital energy screen to be installed to show and record all energy usage, location to be confirmed.

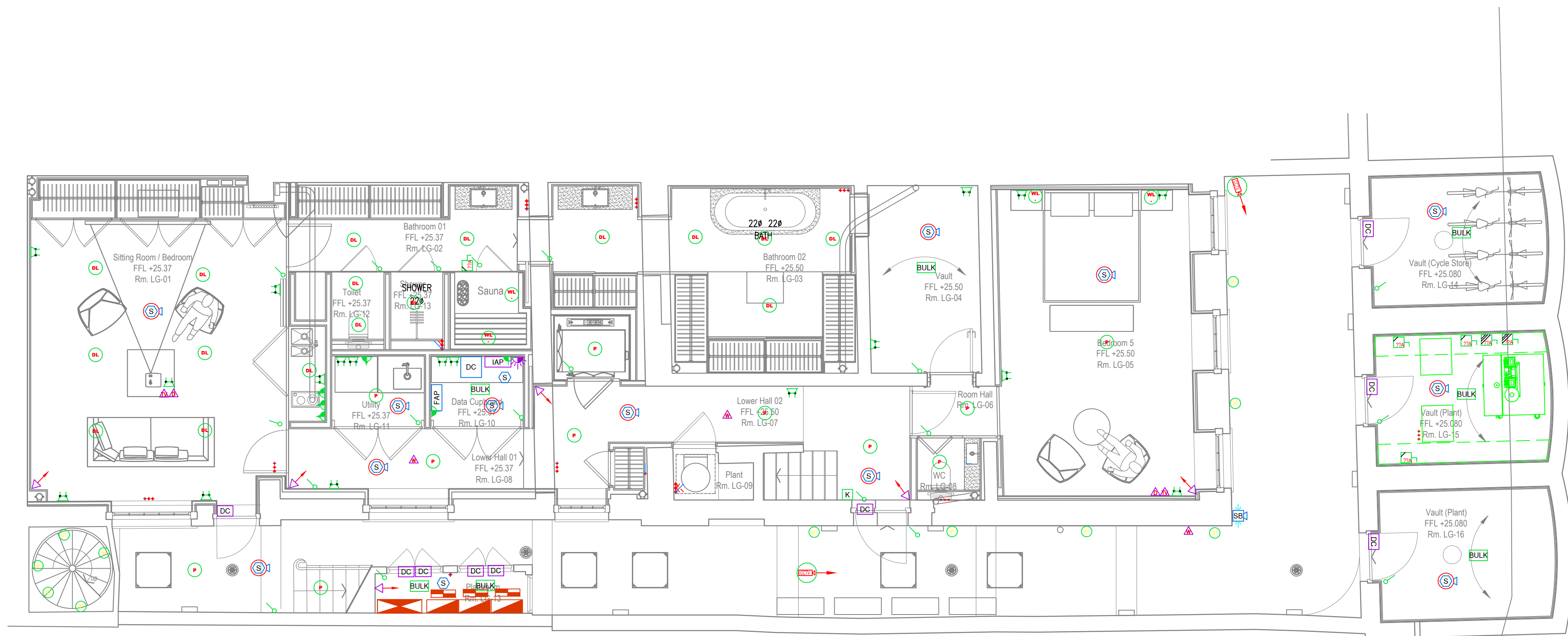

KEY TO REFERENCE SYMBOLS

LV DISTRIBUTION EQUIPMENT			
	TP&N MCCB PANEL BOARD		DISABLED ALARMS
	TP&N DISTRIBUTION BOARD		DISABLED ASSISTANCE ALARM PSURESET UNIT
	CONTACTOR ENCLOSURE		DISABLED ASSISTANCE ALARM RESET UNIT @1000mm AFFL
SMALL POWER			
	SINGLE SWITCHED SOCKET OUTLET		DISABLED ASSISTANCE ALARM PULL CORD
	DOUBLE SWITCHED SOCKET OUTLET		DISABLED ASSISTANCE ALARM AUDIOVISUAL INDICATOR - WALL / CEILING MOUNTED
	SWITCHED FUSED CONNECTION UNIT (WITH SUITABLY RATED BS1362 FUSE)		UNDER-COUNTER MOUNTED AUDIO INDUCTION LOOP
	UN-SWITCHED FUSED CONNECTION UNIT (WITH SUITABLY RATED BS1362 FUSE)	ACCESS CONTROL	
	20 AMP DOUBLE POLE SWITCH		ACCESS CONTROL PANEL W/ INTEGRAL PSU
	TWIN SWITCHED SOCKET OUTLET IN FLUSH INSTALLED FLOOR BOX - INLAY TO MATCH SURROUNDING FLOOR FINISH		ACCESS KEYPAD
	THREE PHASE ISOLATOR (RATING AS NOTED ON THE DRAWING)		EMERGENCY EGRESS BREAKGLASS
	SINGLE PHASE ISOLATOR (RATING AS NOTED ON THE DRAWING)		PUSH TO OPEN BUTTON
LIGHTING CONTROLS			
	1 WAY LIGHT SWITCH (N: GANG AS STATED)		ELECTRONIC MAGLOCK
	2 WAY LIGHT SWITCH (N: GANG AS STATED)	INTRUDER ALARM	
	LED DOWNLIGHT		INTRUDER ALARM PANEL & PSU
	LED WALL LIGHT		REMOTE KEYPAD
	LED PENDANT LIGHT		INTERNAL SOUNDER
	LED BULK HEAD		DOOR CONTACT
	IP RATED LED FITTING		UNDER COUNTER PANIC ALARM BUTTON
			DUAL TECH PIR
			360° DETECTOR
			EXTERNAL SOUNDER/BEACON
			CCTV DOME CAMERA (FIXED)
DATA / IT EQUIPMENT RACK			
	DATA / COMMS CABINET		SMOKE DETECTOR
	DATA POINT FOR WIRELESS ACCESS		HEAT DETECTOR
	TV & SAT OUTLET		SMOKE DETECTOR SOUNDER BASE
	RJ45 DATA OUTLET (QUANTITY OF OUTLETS AS DETAILED)		HEAT DETECTOR SOUNDER BASE
	INCOMING BT DP / FIBRE POINT		SMOKE DETECTOR IN CEILING VOID
MUSIC/AUDIO (BY CLIENT DIRECT CONTRACTOR)			
	RECESSED SPEAKER		SMOKE DETECTOR BEACON
	WALL MOUNTED SPEAKER		SMOKE DETECTOR SOUNDER BEACON
	VOLUME CONTROL		SOUNDER BEACON (WALL MOUNTED)
MISCELLANEOUS			
	FIRE ALARM PANEL		
	SOUNDER / BUZZER		
	SOUNDER / BUZZER PUSH BUTTON		

REV	DATE	DESCRIPTION	DRAWN	CHECKED
-----	------	-------------	-------	---------

PROJECT  
19 Fitzroy Square  
London

DRAWING  
PROPOSED  
Electrical / Data / Intruder / CCTV / FIRE  
Basement



PROJECT No	SCALE	DATE	DRWN / CHKD
ISGLFS01	NOT SCALED	26/05/2020	DS DS

FILE NAME	[STATUS-REV]
1	{0-0}