

Do not scale from this drawing. Verify all dimensions on site. Drawing should be read in conjunction with Information from all other design consultants and contractors. All drawings in digital format are for reference only, paper copies are available on request.

Key:

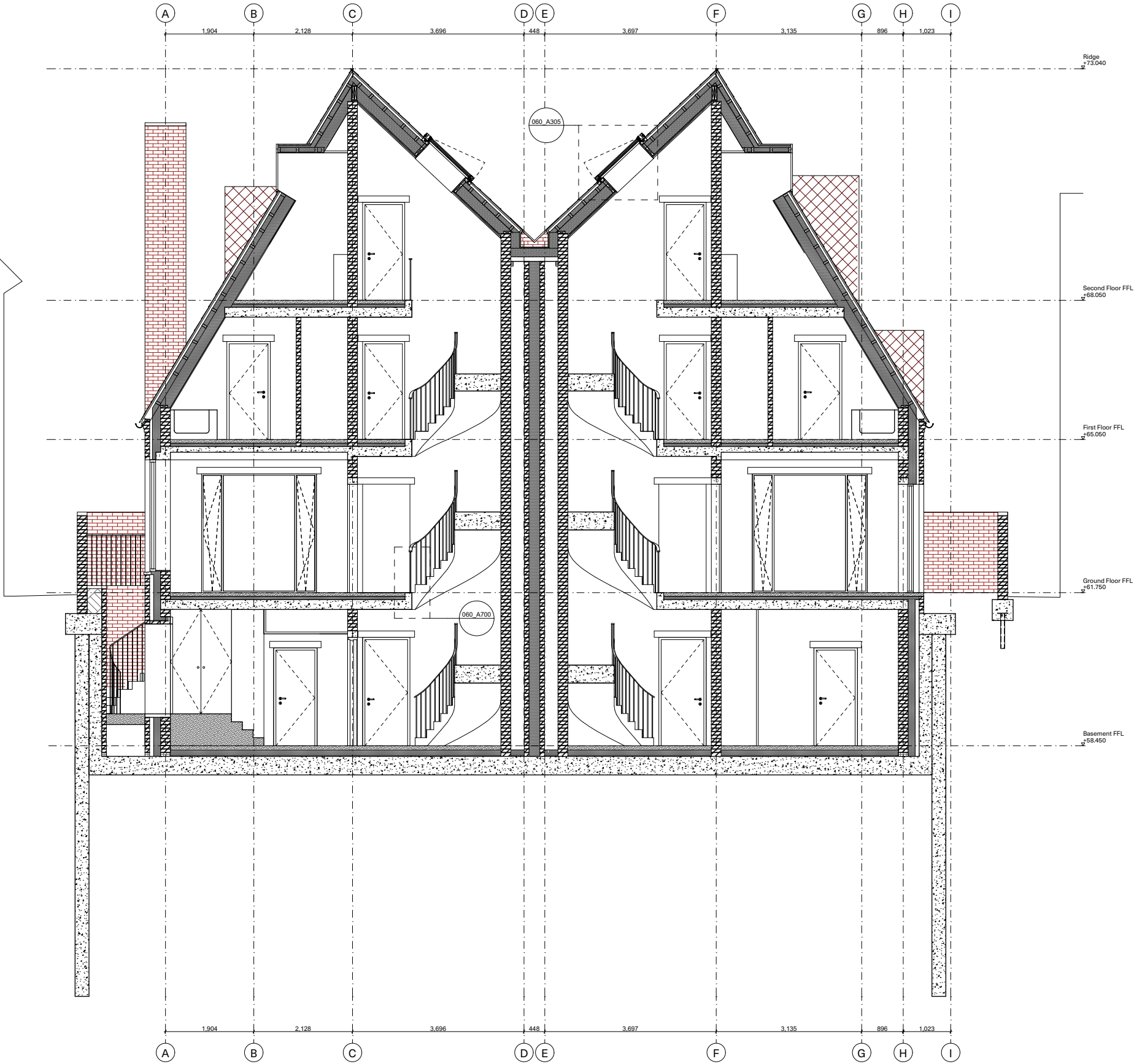
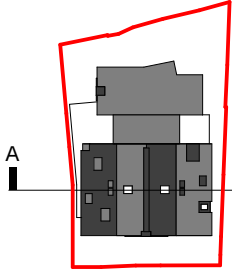

0m 1m 2m 3m

Rev 10 Issued For: Tender Drawn by: AKA Date: 12/07/20

ADAM KHAN ARCHITECTS  
45 Vyner Street, London E2 9DQ  
020 7403 9897 www.adamkhan.co.uk

Client  
Gausen, De Botton  
Project  
060\_Glenilla Road  
Location  
Belsize Park, Camden

Drawing Title  
Section AA

Scale  
1:100 @ A3 / 1:50 @ A1

Drawing Number

060 L200 Rev 10