

Do not scale from this drawing. Verify all dimensions on site. Drawing should be read in conjunction with Information from all other design consultants and contractors. All drawings in digital format are for reference only, paper copies are available on request.

Roof construction as per SE drawings and specification
 Vapour control layer (P10/310)
 18mm marine grade plywood
 Copper roofing (H73/110)
 Breather membrane (P10/320)
 Breather membrane (P10/320)
 50mm Insulation laid between roof joists (P10/125)
 100mm Insulation laid between roof joists (P10/125)

Wood veneer panel lining (K13/120)
 Aluminium fixed window (I10/340)

Window membrane

Window support as per SE details
 Steel plate to support window as per SE details

01 Window Head and Cill Detail Section

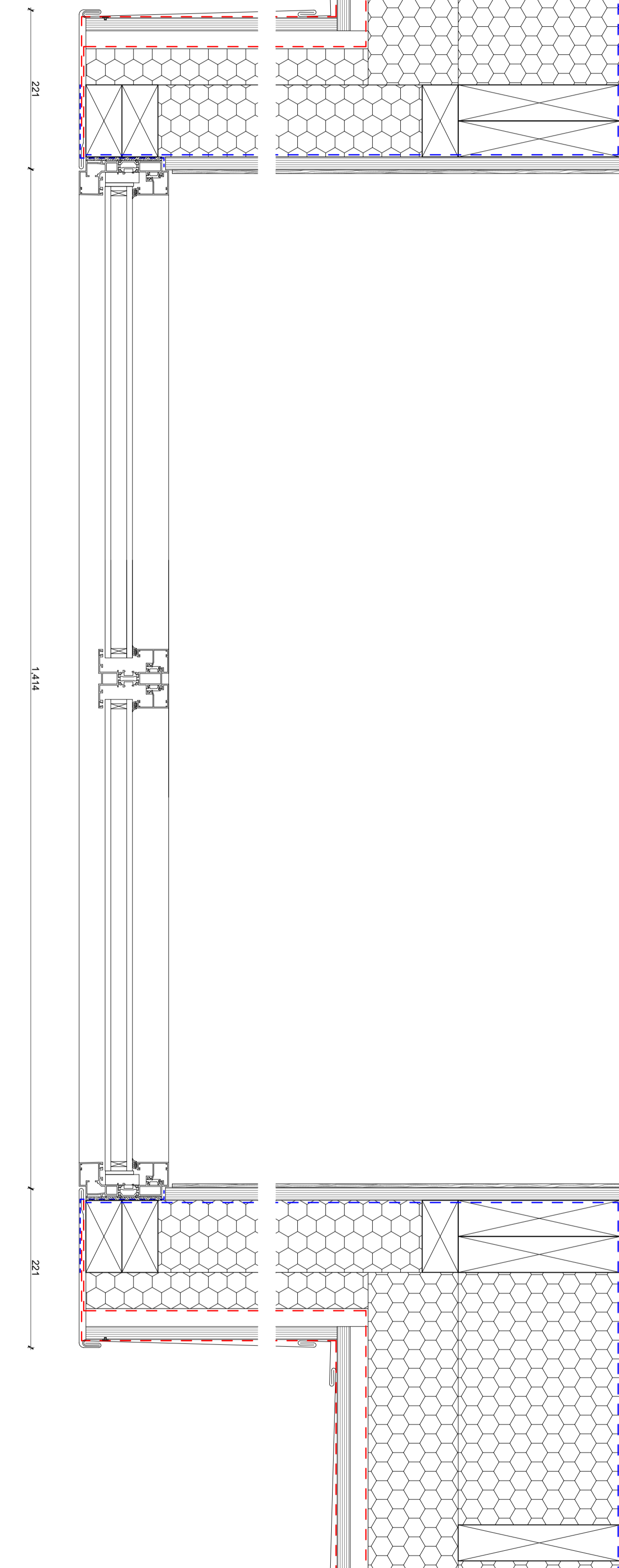

02 Window Jamb Plan Detail

Rev Issued For: Drawn by: Date:
 00 Tender AKA 12/07/20

ADAM KHAN ARCHITECTS

45 Vyner Street, London E2 9DQ
 020 7403 9897 www.adamkhan.co.uk

Client
 Gausen, De Botton
 Project
 060_Glenilla Road
 Location
 Belsize Park, Camden

Drawing Title
 Typical Dormer Detail

Scale
 1:10 @ A3 / 1:5 @ A1

Drawing Number

060 A306