

NOTE:

Architectural Information - the level of detail shown on the drawings is relative to the submission of a PLANNING APPLICATION.

The drawings should therefore not be used for any other purpose without both the prior agreement of the architect, and subsequent checking / development by others.
Dimensions and setting out - should be checked on site; see above

Structure & Construction - these drawings, unless expressly noted otherwise, have not been fully coordinated with a Structural Engineer's input and show indicative construction build-up only

Building Control - the client / the contractor will liaise directly with Local Authority to ensure the project is completed in accordance with the Building Regulations

Planning - the client/ the contractor will ensure that the project is completed in accordance with the approved Planning drawings and take responsibility for the discharge of any planning conditions

Party Walls & Rights to Light - the client/ the contractor will ensure that any notices and consents required are obtained before work commences

Freeholder / Leaseholder / Restricted covenants / Easement approvals - the client will ensure that any notices and consents required are obtained before work commences

Archaeological & Ecological - the client/ the contractor will ensure that any notices and consents required are obtained before work commences

Glazing Allowances will need to be negotiated with Building Control as per Approved Document L1B Conservation of Fuel and Power

Areas provided on drawings are rounded to the nearest whole unit. Measurements are based upon received survey information and as such a reasonable allowance should be made for discrepancies or deviations that may occur during construction.



| Revisions | | |
|-----------|-------------|------|
| No. | Description | Date |
| | | |
| | | |
| | | |
| | | |
| | | |
| | | |
| | | |

EXISTING

Notes: Do not scale from this drawing. All dimensions to be checked on site by the contractor and to be his responsibility.

HÛT Architecture
Studio 408
134-146 Curtain Road
London
EC2A 3AR
T 020 7390 8890
E info@hutarchitecture.com

Project Name: Farringdon Road
Project Number: H501

Drawing Name
Site Plan
Drawing No
E0001
Revision

Scale
1:1250 @ A3

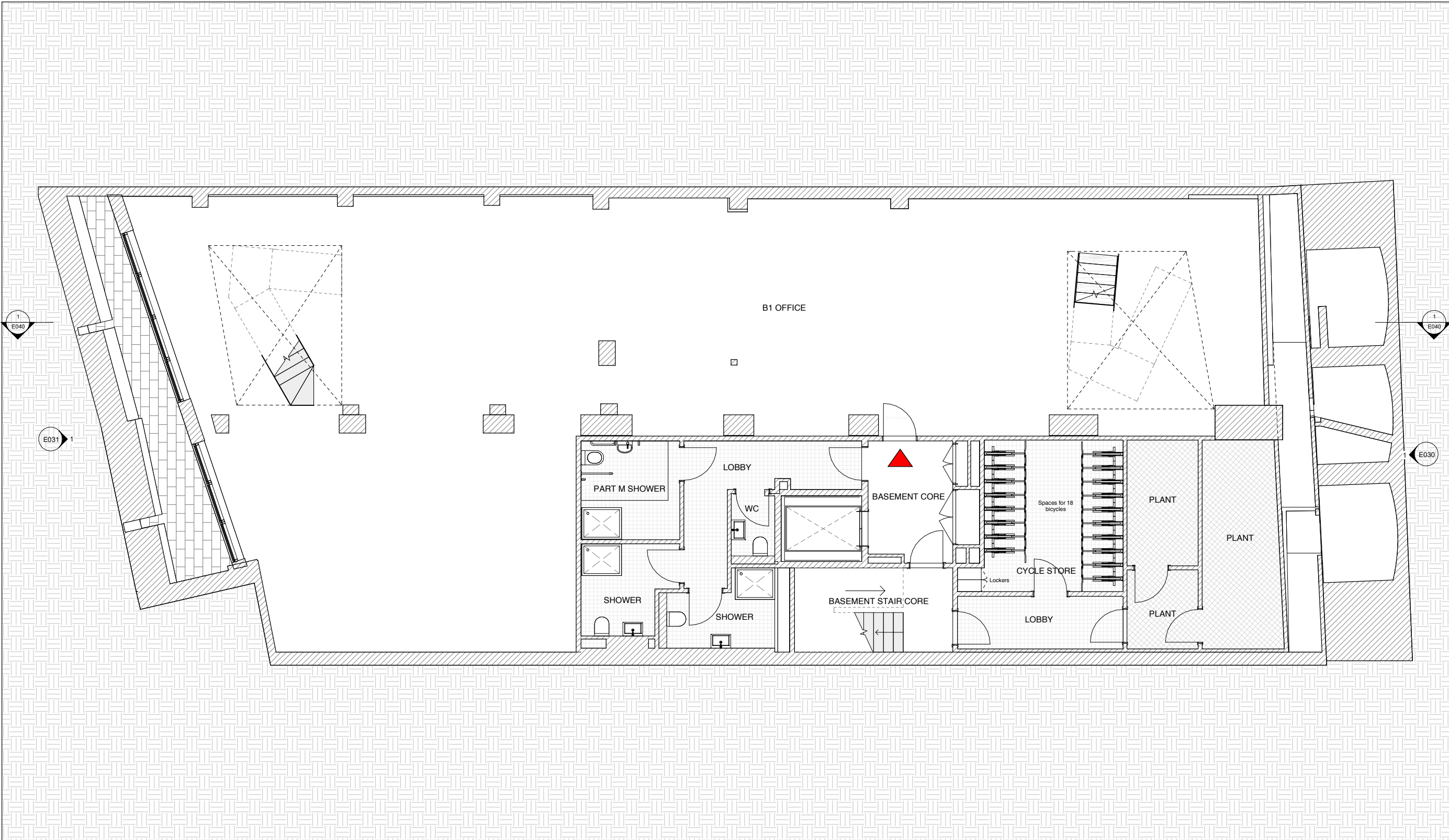

NOTE:

Architectural Information - the level of detail shown on the drawings is relative to the submission of a **PLANNING APPLICATION**.

The drawings should therefore not be used for any other purpose without both the prior agreement of the architect, and subsequent checking / development by others.

Dimensions and setting out - should be checked on site; see above

Structure & Construction - these drawings, unless expressly noted otherwise, have not been fully coordinated with a Structural Engineer's input and show indicative construction build-up only

Building Control - the client / the contractor will liaise directly with Local Authority to ensure the project is completed in accordance with the Building Regulations

Planning - the client/ the contractor will ensure that the project is completed in accordance with the approved Planning drawings and take responsibility for the discharge of any planning conditions

Party Walls & Rights to Light - the client/ the contractor will ensure that any notices and consents required are obtained before work commences

Freeholder / Leaseholder / Restricted covenants / Easement approvals - the client will ensure that any notices and consents required are obtained before work commences

Archaeological & Ecological - the client/ the contractor will ensure that any notices and consents required are obtained before work commences

Glazing Allowances will need to be negotiated with Building Control as per Approved Document L1B Conservation of Fuel and Power

Areas provided on drawings are rounded to the nearest whole unit. Measurements are based upon received survey information and as such a reasonable allowance should be made for discrepancies or deviations that may occur during construction.

Existing Drawings:
Planning drawings as per previously approved planning application
Application Ref: 2019/4362/P



| Revisions | | |
|-----------|-------------|------|
| No. | Description | Date |
| | | |
| | | |
| | | |
| | | |
| | | |
| | | |
| | | |

EXISTING

Notes: Do not scale from this drawing. All dimensions to be checked on site by the contractor and to be his responsibility.

HÛT Architecture
Studio 408
134-146 Curtain Road
London
EC2A 9AR
T 020 7390 8880
E info@hutatarchitecture.com

Project Name: Farringdon Road
Project Number: H501

Drawing Name
Basement
Drawing No
E009
Revision

Scale
1:50 @ A1, 1:100 @ A3

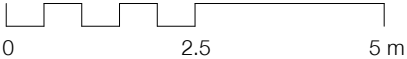

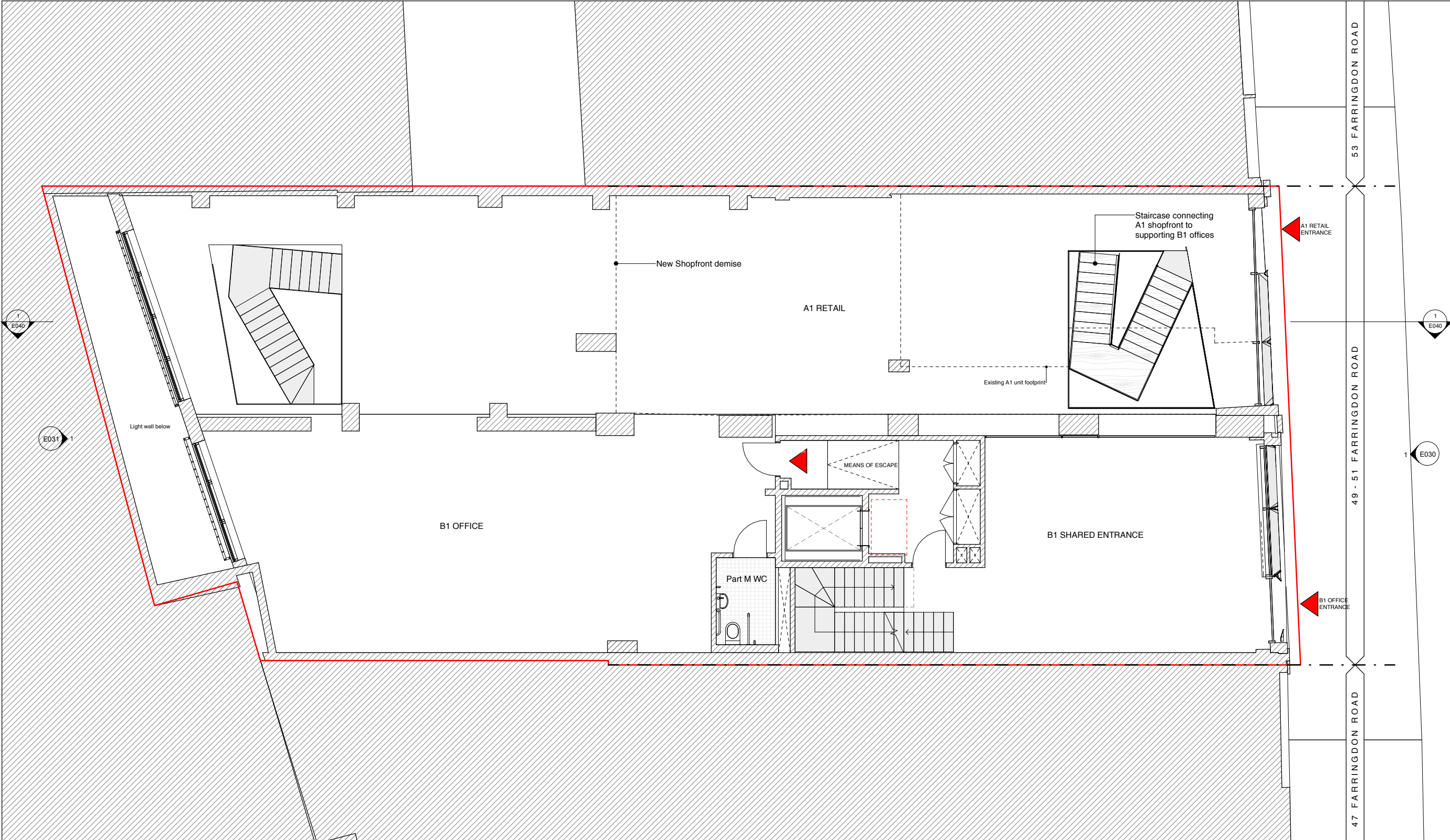

NOTE:

Architectural Information - the level of detail shown on the drawings is relative to the submission of a PLANNING APPLICATION.

The drawings should therefore not be used for any other purpose without both the prior agreement of the architect, and subsequent checking / development by others.

Dimensions and setting out - should be checked on site; see above

Structure & Construction - these drawings, unless expressly noted otherwise, have not been fully coordinated with a Structural Engineer's input and show indicative construction build-up only

Building Control - the client / the contractor will liaise directly with Local Authority to ensure the project is completed in accordance with the Building Regulations

Planning - the client/ the contractor will ensure that the project is completed in accordance with the approved Planning drawings and take responsibility for the discharge of any planning conditions

Party Walls & Rights to Light - the client/ the contractor will ensure that any notices and consents required are obtained before work commences

Freshholder / Leaseholder / Restricted covenants / Easement approvals - the client will ensure that any notices and consents required are obtained before work commences

Archaeological & Ecological - the client/ the contractor will ensure that any notices and consents required are obtained before work commences

Glazing Allowances will need to be negotiated with Building Control as per Approved Document L1B Conservation of Fuel and Power

Areas provided on drawings are rounded to the nearest whole unit. Measurements are based upon received survey information and as such a reasonable allowance should be made for discrepancies or deviations that may occur during construction.

Existing Drawings:
Planning drawings as per previously
approved planning application
Application Ref: 2019/4362/P



| Revisions | | |
|-----------|-------------|------|
| No. | Description | Date |
| | | |
| | | |
| | | |
| | | |
| | | |
| | | |
| | | |

EXISTING

Notes: Do not scale from this drawing. All dimensions to be checked on site by the contractor and to be his responsibility.

HÛT Architecture
Studio 408
134-146 Curtain Road
London
EC2A 9AR
T 020 7390 8890
E info@hutarchitecture.com

Project Name: Farringdon Road
Project Number: H501

Drawing Name
Ground Floor
Drawing No
E010
Revision

Scale
1:50 @ A1, 1:100 @ A3

HÛT

E010 Ground Floor

1:50 @ A1, 1:100 @
A3

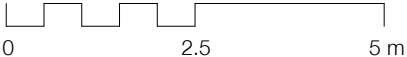

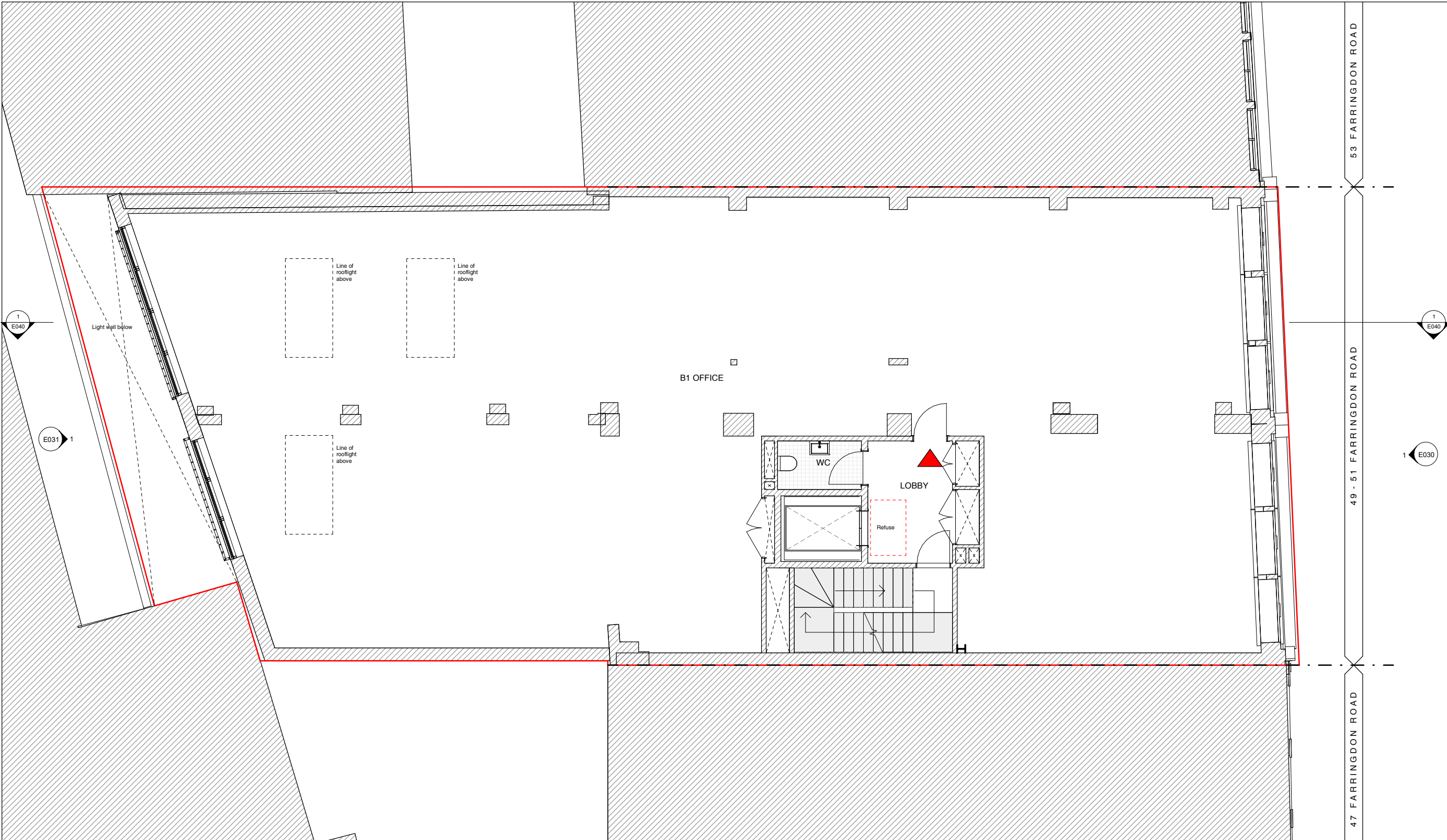

NOTE:

Architectural Information - the level of detail shown on the drawings is relative to the submission of a PLANNING APPLICATION.

The drawings should therefore not be used for any other purpose without both the prior agreement of the architect, and subsequent checking / development by others.

Dimensions and setting out - should be checked on site; see above

Structure & Construction - these drawings, unless expressly noted otherwise, have not been fully coordinated with a Structural Engineer's input and show indicative construction build-up only

Building Control - the client / the contractor will liaise directly with Local Authority to ensure the project is completed in accordance with the Building Regulations

Planning - the client/ the contractor will ensure that the project is completed in accordance with the approved Planning drawings and take responsibility for the discharge of any planning conditions

Party Walls & Rights to Light - the client/ the contractor will ensure that any notices and consents required are obtained before work commences

Freeholder / Leaseholder / Restricted covenants / Easement approvals - the client will ensure that any notices and consents required are obtained before work commences

Archaeological & Ecological - the client/ the contractor will ensure that any notices and consents required are obtained before work commences

Glazing Allowances will need to be negotiated with Building Control as per Approved Document L1B Conservation of Fuel and Power

Areas provided on drawings are rounded to the nearest whole unit. Measurements are based upon received survey information and as such a reasonable allowance should be made for discrepancies or deviations that may occur during construction.

Existing Drawings:
Planning drawings as per previously
approved planning application
Application Ref: 2019/4362/P



| Revisions | | |
|-----------|-------------|------|
| No. | Description | Date |
| | | |
| | | |
| | | |
| | | |
| | | |
| | | |
| | | |

EXISTING

Notes: Do not scale from this drawing. All dimensions to be checked on site by the contractor and to be his responsibility.

HÛT Architecture
Studio 408
134-146 Curtain Road
London
EC2A 9AR
T 020 7390 8890
E info@hutarchitecture.com

Project Name: Farringdon Road
Project Number: H501

Drawing Name
First Floor
Drawing No
E011
Revision

Scale
1:50 @ A1, 1:100 @ A3

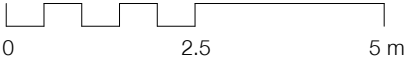



NOTE:

Architectural Information - the level of detail shown on the drawings is relative to the submission of a PLANNING APPLICATION.

The drawings should therefore not be used for any other purpose without both the prior agreement of the architect, and subsequent checking / development by others.

Dimensions and setting out - should be checked on site; see above

Structure & Construction - these drawings, unless expressly noted otherwise, have not been fully coordinated with a Structural Engineer's input and show indicative construction build-up only

Building Control - the client / the contractor will liaise directly with Local Authority to ensure the project is completed in accordance with the Building Regulations

Planning - the client/ the contractor will ensure that the project is completed in accordance with the approved Planning drawings and take responsibility for the discharge of any planning conditions

Party Walls & Rights to Light - the client/ the contractor will ensure that any notices and consents required are obtained before work commences

Freeholder / Leaseholder / Restricted covenants / Easement approvals - the client will ensure that any notices and consents required are obtained before work commences

Archaeological & Ecological - the client/ the contractor will ensure that any notices and consents required are obtained before work commences

Glazing Allowances will need to be negotiated with Building Control as per Approved Document L1B Conservation of Fuel and Power

Areas provided on drawings are rounded to the nearest whole unit. Measurements are based upon received survey information and as such a reasonable allowance should be made for discrepancies or deviations that may occur during construction.

Existing Drawings:
Planning drawings as per previously
approved planning application
Application Ref: 2019/4362/P



| Revisions | | |
|-----------|-------------|------|
| No. | Description | Date |
| | | |
| | | |
| | | |
| | | |
| | | |
| | | |
| | | |

EXISTING

Notes: Do not scale from this drawing. All dimensions to be checked on site by the contractor and to be his responsibility.

HÛT Architecture
Studio 408
134-146 Curtain Road
London
EC2A 9AR
T 020 7390 8890
E info@hutarchitecture.com

Project Name: Farrington Road
Project Number: H501

Drawing Name
Second Floor
Drawing No
E012
Revision

Scale
1:50 @ A1, 1:100 @ A3

HÛT

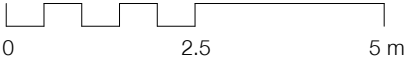



NOTE:

Architectural Information - the level of detail shown on the drawings is relative to the submission of a PLANNING APPLICATION.

The drawings should therefore not be used for any other purpose without both the prior agreement of the architect, and subsequent checking / development by others.

Dimensions and setting out - should be checked on site; see above

Structure & Construction - these drawings, unless expressly noted otherwise, have not been fully coordinated with a Structural Engineer's input and show indicative construction build-up only

Building Control - the client / the contractor will liaise directly with Local Authority to ensure the project is completed in accordance with the Building Regulations

Planning - the client/ the contractor will ensure that the project is completed in accordance with the approved Planning drawings and take responsibility for the discharge of any planning conditions

Party Walls & Rights to Light - the client/ the contractor will ensure that any notices and consents required are obtained before work commences

Freeholder / Leaseholder / Restricted covenants / Easement approvals - the client will ensure that any notices and consents required are obtained before work commences

Archaeological & Ecological - the client/ the contractor will ensure that any notices and consents required are obtained before work commences

Glazing Allowances will need to be negotiated with Building Control as per Approved Document L1B Conservation of Fuel and Power

Areas provided on drawings are rounded to the nearest whole unit. Measurements are based upon received survey information and as such a reasonable allowance should be made for discrepancies or deviations that may occur during construction.

Existing Drawings:
Planning drawings as per previously
approved planning application
Application Ref: 2019/4362/P



| Revisions | | |
|-----------|-------------|------|
| No. | Description | Date |
| | | |
| | | |
| | | |
| | | |
| | | |
| | | |
| | | |

EXISTING

Notes: Do not scale from this drawing. All dimensions to be checked on site by the contractor and to be his responsibility.

HÛT Architecture
Studio 408
134-146 Curtain Road
London
EC2A 9AR
T 020 7390 8890
E info@hutatarchitecture.com

Project Name: Farrington Road
Project Number: H501

Drawing Name
Third Floor
Drawing No
E013
Revision

Scale
1:50 @ A1, 1:100 @ A3

HÛT

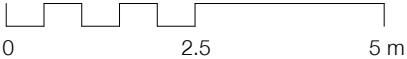



NOTE:

Architectural Information - the level of detail shown on the drawings is relative to the submission of a PLANNING APPLICATION.

The drawings should therefore not be used for any other purpose without both the prior agreement of the architect, and subsequent checking / development by others.

Dimensions and setting out - should be checked on site; see above

Structure & Construction - these drawings, unless expressly noted otherwise, have not been fully coordinated with a Structural Engineer's input and show indicative construction build-up only

Building Control - the client / the contractor will liaise directly with Local Authority to ensure the project is completed in accordance with the Building Regulations

Planning - the client/ the contractor will ensure that the project is completed in accordance with the approved Planning drawings and take responsibility for the discharge of any planning conditions

Party Walls & Rights to Light - the client/ the contractor will ensure that any notices and consents required are obtained before work commences

Freeholder / Leaseholder / Restricted covenants / Easement approvals - the client will ensure that any notices and consents required are obtained before work commences

Archaeological & Ecological - the client/ the contractor will ensure that any notices and consents required are obtained before work commences

Glazing Allowances will need to be negotiated with Building Control as per Approved Document L1B Conservation of Fuel and Power

Areas provided on drawings are rounded to the nearest whole unit. Measurements are based upon received survey information and as such a reasonable allowance should be made for discrepancies or deviations that may occur during construction.

Existing Drawings:
Planning drawings as per previously
approved planning application
Application Ref: 2019/4362/P



| Revisions | | |
|-----------|-------------|------|
| No. | Description | Date |
| | | |
| | | |
| | | |
| | | |
| | | |
| | | |
| | | |

EXISTING

Notes: Do not scale from this drawing. All dimensions to be checked on site by the contractor and to be his responsibility.

HÛT Architecture
Studio 408
134-146 Curtain Road
London
EC2A 9AR
T 020 7390 8890
E info@hutarchitecture.com

Project Name: Farringdon Road
Project Number: H501

Drawing Name
Fourth Floor
Drawing No
E014
Revision

Scale
1:50 @ A1, 1:100 @ A3

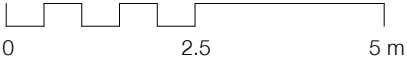

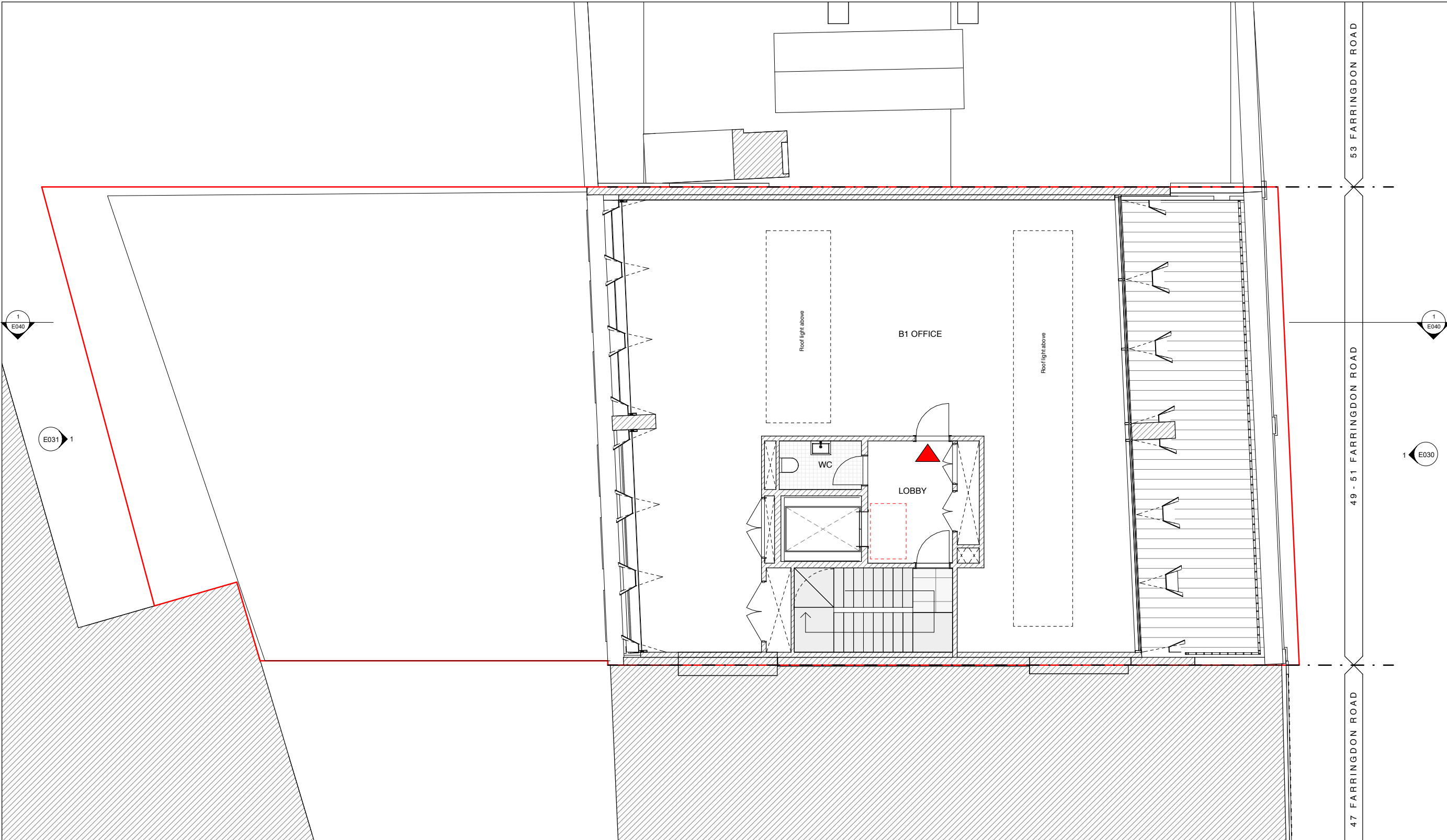

NOTE:

Architectural Information - the level of detail shown on the drawings is relative to the submission of a PLANNING APPLICATION.

The drawings should therefore not be used for any other purpose without both the prior agreement of the architect, and subsequent checking / development by others.

Dimensions and setting out - should be checked on site; see above

Structure & Construction - these drawings, unless expressly noted otherwise, have not been fully coordinated with a Structural Engineer's input and show indicative construction build-up only

Building Control - the client / the contractor will liaise directly with Local Authority to ensure the project is completed in accordance with the Building Regulations

Planning - the client/ the contractor will ensure that the project is completed in accordance with the approved Planning drawings and take responsibility for the discharge of any planning conditions

Party Walls & Rights to Light - the client/ the contractor will ensure that any notices and consents required are obtained before work commences

Freeholder / Leaseholder / Restricted covenants / Easement approvals - the client will ensure that any notices and consents required are obtained before work commences

Archaeological & Ecological - the client/ the contractor will ensure that any notices and consents required are obtained before work commences

Glazing Allowances will need to be negotiated with Building Control as per Approved Document L1B Conservation of Fuel and Power

Areas provided on drawings are rounded to the nearest whole unit. Measurements are based upon received survey information and as such a reasonable allowance should be made for discrepancies or deviations that may occur during construction.

Existing Drawings:
Planning drawings as per previously
approved planning application
Application Ref: 2019/4362/P



| Revisions | | |
|-----------|-------------|------|
| No. | Description | Date |
| | | |
| | | |
| | | |
| | | |
| | | |
| | | |
| | | |

EXISTING

Note: Do not scale from this drawing. All dimensions to be checked on site by the contractor and to be his responsibility.

HÛT Architecture
Studio 408
134-146 Curtain Road
London
EC2A 9AR
T 020 7390 8890
E info@hutarchitecture.com

Project Name: Farrington Road
Project Number: H501

Drawing Name
Fifth Floor
Drawing No
E015
Revision

Scale
1:50 @ A1, 1:100 @ A3

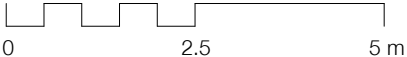

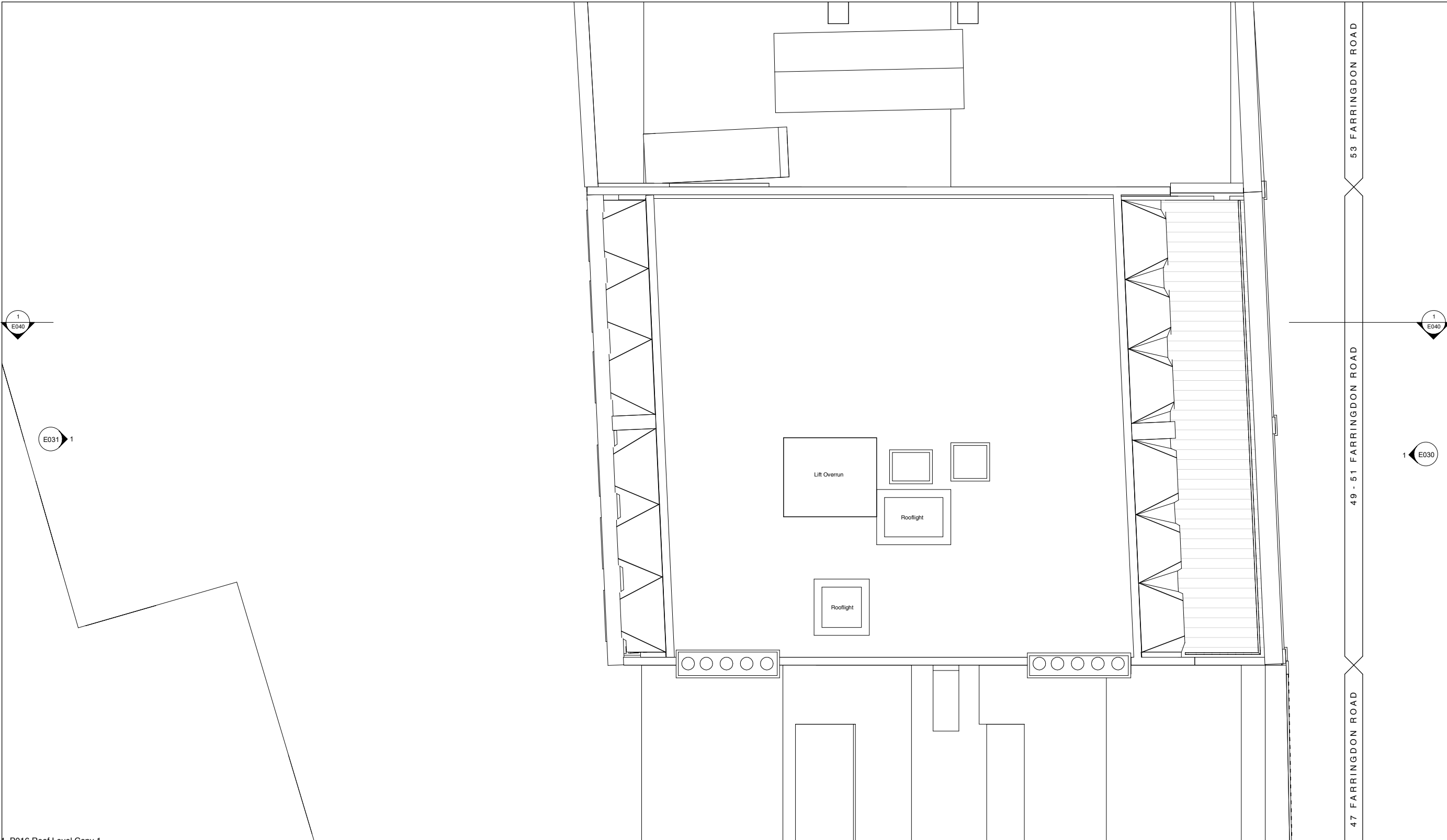

P016 Roof Level Copy 1
1 : 50

E016 Roof

1:50 @ A1, 1:100 @ A3

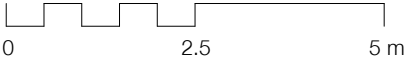

53 FARRINGTON ROAD

49 - 51 FARRINGTON ROAD

47 FARRINGTON ROAD

NOTE:

Architectural Information - the level of detail shown on the drawings is relative to the submission of a PLANNING APPLICATION.

The drawings should therefore not be used for any other purpose without both the prior agreement of the architect, and subsequent checking / development by others.
Dimensions and setting out - should be checked on site; see above

Structure & Construction - these drawings, unless expressly noted otherwise, have not been fully coordinated with a Structural Engineer's input and show indicative construction build-up only

Building Control - the client / the contractor will liaise directly with Local Authority to ensure the project is completed in accordance with the Building Regulations

Planning - the client/ the contractor will ensure that the project is completed in accordance with the approved Planning drawings and take responsibility for the discharge of any planning conditions

Party Walls & Rights to Light - the client/ the contractor will ensure that any notices and consents required are obtained before work commences

Freeholder / Leaseholder / Restricted covenants / Easement approvals - the client will ensure that any notices and consents required are obtained before work commences

Archaeological & Ecological - the client/ the contractor will ensure that any notices and consents required are obtained before work commences

Glazing Allowances will need to be negotiated with Building Control as per Approved Document L1B Conservation of Fuel and Power

Areas provided on drawings are rounded to the nearest whole unit. Measurements are based upon received survey information and as such a reasonable allowance should be made for discrepancies or deviations that may occur during construction.

Existing Drawings:
Planning drawings as per previously approved planning application
Application Ref: 2019/4362/P



| Revisions | | |
|-----------|-------------|------|
| No. | Description | Date |
| | | |
| | | |
| | | |
| | | |
| | | |
| | | |
| | | |

EXISTING

Notes: Do not scale from this drawing. All dimensions to be checked on site by the contractor and to be his responsibility.

HÛT Architecture
Studio 408
134-146 Curtain Road
London
EC2A 9AR
T 020 7390 8890
E info@hutarchitecture.com
Project Name: Farringdon Road
Project Number: H501

HÛT

Drawing Name
Roof
Drawing No
E016
Revision

Scale
1:50 @ A1, 1:100 @ A3



NOTE:

Architectural Information - the level of detail shown on the drawings is relative to the submission of a PLANNING APPLICATION.

The drawings should therefore not be used for any other purpose without both the prior agreement of the architect, and subsequent checking / development by others.
Dimensions and setting out - should be checked on site; see above

Structure & Construction - these drawings, unless expressly noted otherwise, have not been fully coordinated with a Structural Engineer's input and show indicative construction build-up only

Building Control - the client / the contractor will liaise directly with Local Authority to ensure the project is completed in accordance with the Building Regulations

Planning - the client/ the contractor will ensure that the project is completed in accordance with the approved Planning drawings and take responsibility for the discharge of any planning conditions

Party Walls & Rights to Light - the client/ the contractor will ensure that any notices and consents required are obtained before work commences

Freeholder / Leaseholder / Restricted covenants / Easement approvals - the client will ensure that any notices and consents required are obtained before work commences

Archaeological & Ecological - the client/ the contractor will ensure that any notices and consents required are obtained before work commences

Glazing Allowances will need to be negotiated with Building Control as per Approved Document L1B Conservation of Fuel and Power

Areas provided on drawings are rounded to the nearest whole unit. Measurements are based upon received survey information and as such a reasonable allowance should be made for discrepancies or deviations that may occur during construction.

Existing Drawings:
Planning drawings as per previously approved planning application
Application Ref: 2019/4362/P

| Revisions | | |
|-----------|-------------|------|
| No. | Description | Date |
| | | |
| | | |
| | | |
| | | |
| | | |
| | | |
| | | |

EXISTING

Note: Do not scale from this drawing. All dimensions to be checked on site by the contractor and to be his responsibility.

H&T Architecture
Studio 406
134-146 Curtain Road
London
EC2A 3AR
T 020 7390 8880
E info@hutat.com
Project Name: Farrington Road
Project Number: H501
Drawing Name
Existing Farrington Road Elevation
Drawing No
E030
Revision
Scale
1:50 @ A1, 1:100 @ A3

H&T

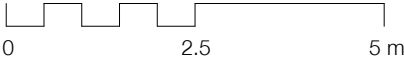



NOTE:

Architectural Information - the level of detail shown on the drawings is relative to the submission of a PLANNING APPLICATION.

The drawings should therefore not be used for any other purpose without both the prior agreement of the architect, and subsequent checking / development by others.
Dimensions and setting out - should be checked on site; see above

Structure & Construction - these drawings, unless expressly noted otherwise, have not been fully coordinated with a Structural Engineer's input and show indicative construction build-up only

Building Control - the client / the contractor will liaise directly with Local Authority to ensure the project is completed in accordance with the Building Regulations

Planning - the client/ the contractor will ensure that the project is completed in accordance with the approved Planning drawings and take responsibility for the discharge of any planning conditions

Party Walls & Rights to Light - the client/ the contractor will ensure that any notices and consents required are obtained before work commences

Freeholder / Leaseholder / Restricted covenants / Easement approvals - the client will ensure that any notices and consents required are obtained before work commences

Archaeological & Ecological - the client/ the contractor will ensure that any notices and consents required are obtained before work commences

Glazing Allowances will need to be negotiated with Building Control as per Approved Document L1B Conservation of Fuel and Power

Areas provided on drawings are rounded to the nearest whole unit. Measurements are based upon received survey information and as such a reasonable allowance should be made for discrepancies or deviations that may occur during construction.

Existing Drawings:
Planning drawings as per previously approved planning application
Application Ref: 2019/4362/P

| Revisions | | |
|-----------|-------------|------|
| No. | Description | Date |
| | | |
| | | |
| | | |
| | | |
| | | |
| | | |

EXISTING

Note: Do not scale from this drawing. All dimensions to be checked on site by the contractor and to be his responsibility.

HÛT
HÛT Architecture
Studio 406
134-146 Curtain Road
London
EC2A 3AR
T 020 7390 8880
E info@hutarchitecture.com
Project Name: Farringdon Road
Project Number: H501

Drawing Name
Existing Rear Elevation
Drawing No
E031
Revision

Scale
1:50 @ A1, 1:100 @ A3

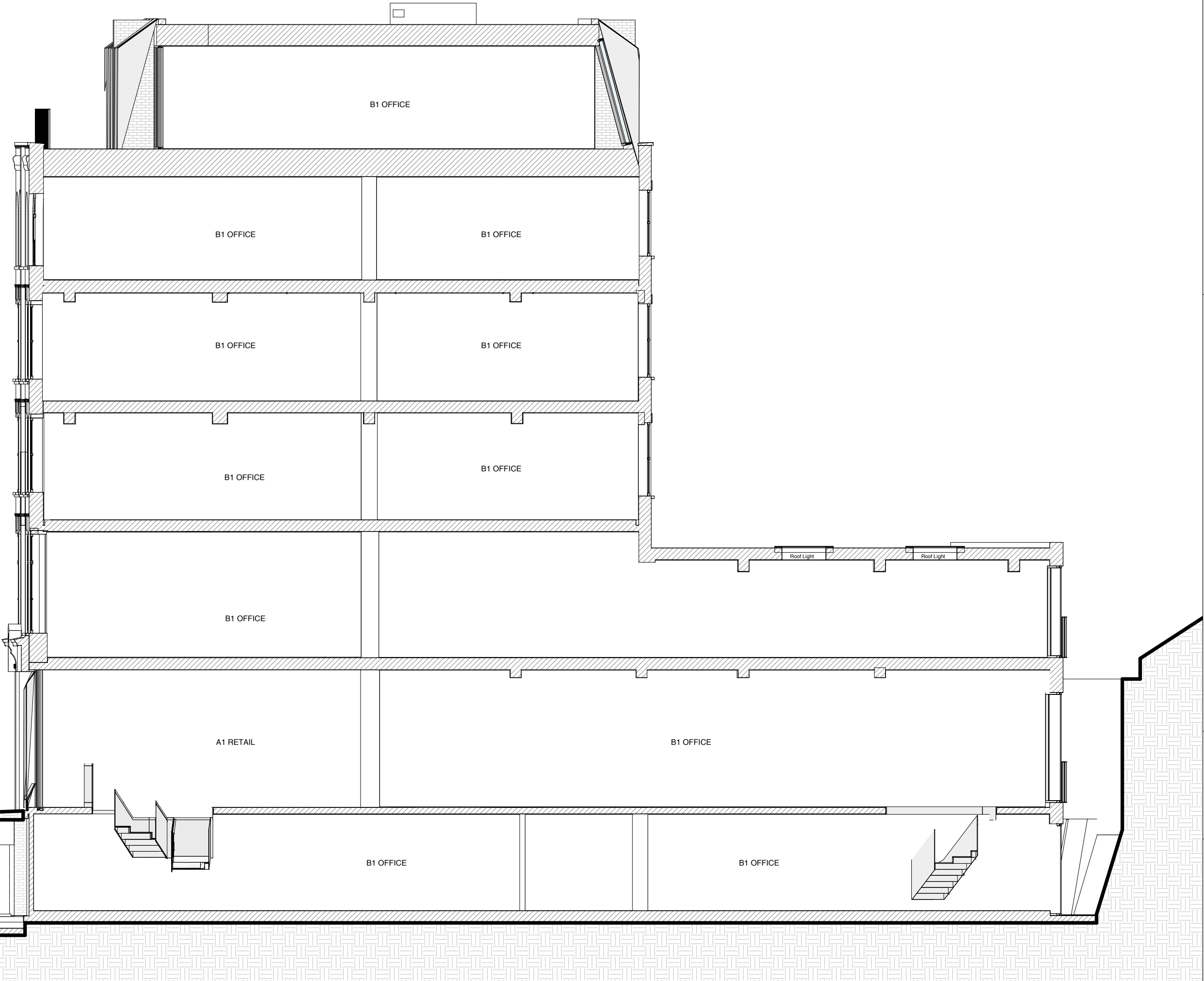

NOTE:

Architectural Information - the level of detail shown on the drawings is relative to the submission of a PLANNING APPLICATION.

The drawings should therefore not be used for any other purpose without both the prior agreement of the architect, and subsequent checking / development by others.

Dimensions and setting out - should be checked on site; see above

Structure & Construction - these drawings, unless expressly noted otherwise, have not been fully coordinated with a Structural Engineer's input and show indicative construction build-up only

Building Control - the client / the contractor will liaise directly with Local Authority to ensure the project is completed in accordance with the Building Regulations

Planning - the client/ the contractor will ensure that the project is completed in accordance with the approved Planning drawings and take responsibility for the discharge of any planning conditions

Party Walls & Rights to Light - the client/ the contractor will ensure that any notices and consents required are obtained before work commences

Freeholder / Leaseholder / Restricted covenants / Easement approvals - the client will ensure that any notices and consents required are obtained before work commences

Archaeological & Ecological - the client/ the contractor will ensure that any notices and consents required are obtained before work commences

Glazing Allowances will need to be negotiated with Building Control as per Approved Document L1B Conservation of Fuel and Power

Areas provided on drawings are rounded to the nearest whole unit. Measurements are based upon received survey information and as such a reasonable allowance should be made for discrepancies or deviations that may occur during construction.

Existing Drawings:
Planning drawings as per previously
approved planning application
Application Ref: 2019/4362/P

| Revisions | | |
|-----------|-------------|------|
| No. | Description | Date |
| | | |
| | | |
| | | |
| | | |
| | | |
| | | |
| | | |

EXISTING

Notes: Do not scale from this drawing. All dimensions to be checked on site by the contractor and to be his responsibility.

HÛT
HÛT Architecture
Studio 406
134-146 Curtain Road
London
EC2A 3AR
T 020 7390 8880
E info@hutarchitecture.com

Project Name: Farringdon Road
Project Number: H501

Drawing Name
Existing Section A
Drawing No
E040
Revision

Scale
1:50 @ A1, 1:100 @ A3