

**1 External Door Type 1**  
**Main Entrance Door**

Steel reinforced solid core door and frame, silver-bronze finish.  
NBS L10/690

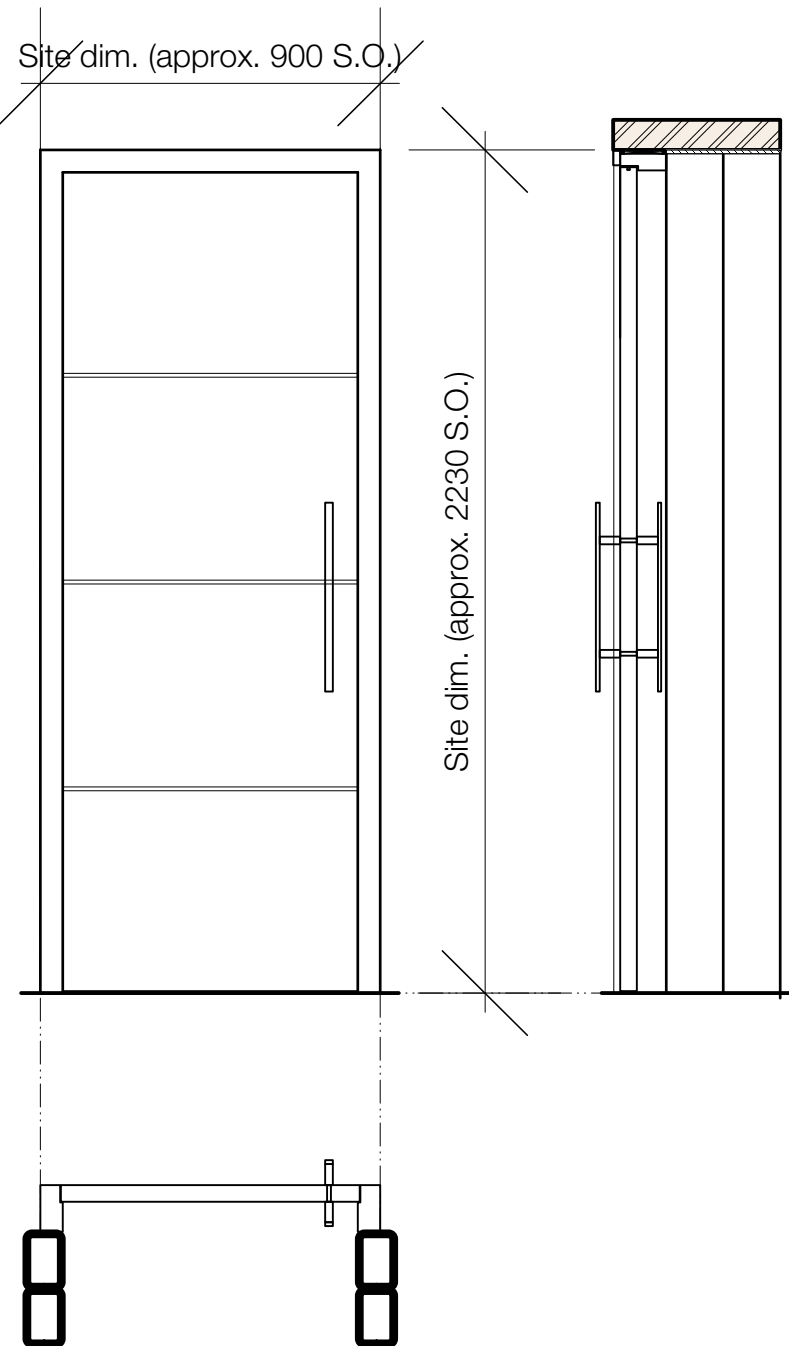

Window type applicable to: **DG-01**

**2 External Door Type 2**  
**Door to 1F Terrace, 2F/3F Balconies**

Double glazed, powder coated aluminium  
External colour TBC. Internal colour white.  
NBS L10/330  
**Min U-Value: 1.55W/m2K**

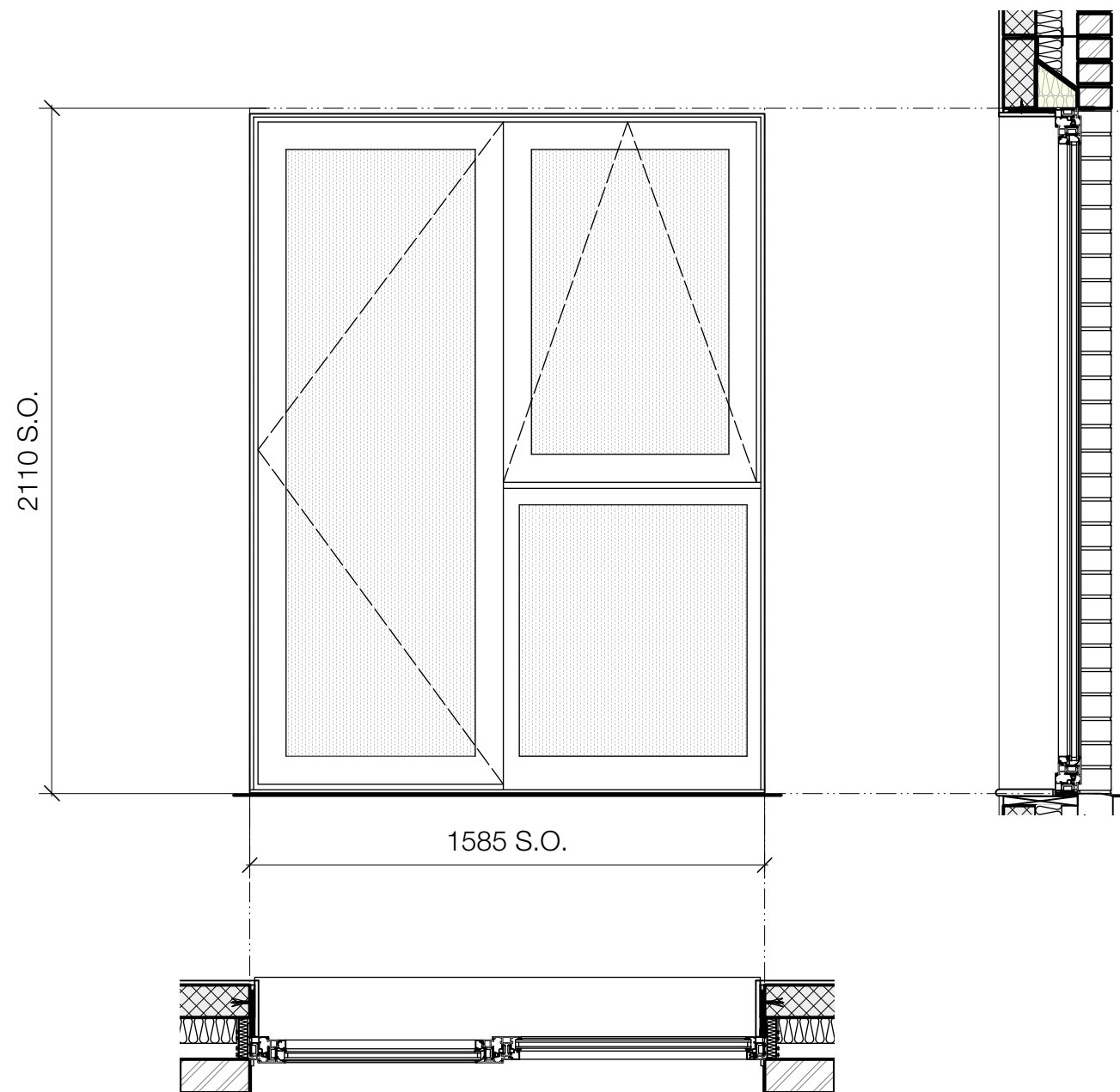

Window type applicable to: **D1-01, D2-01, D3-01**

GENERAL NOTES

- This drawing is the copyright of Haines Phillips Architects.
- Do not scale from this drawing. Use figured dimensions only.
- This drawing must not be used for land transfer purposes, or for construction purposes unless accompanied by an Architect's Instruction.

**GENERAL NOTE:**  
ALL DRAWINGS TO BE READ IN  
CONJUNCTION WITH DOOR  
SCHEDULE GA901

DRAWING ISSUE STATUS

ISSUE	STATUS	COMMENT
P	PRELIMINARY	For comment and review
PL	PLANNING	Planning/Listed Building Application
BR	BUILDING REGS	Building Regs Application
T	TENDER	For pricing purposes only
C	CONSTRUCTION	For procurement & construction
FC	FINAL CONSTRUCTION	Record drawings on completion
L	LEGAL	Conveyancing or other legal purposes

REVISIONS

REV	DATE	NOTES
P1	30/09/19	Application to discharge planning condition no.4

**HAINES  
PHILLIPS  
ARCHITECTS**

**Tankerton Works**  
12 Argyle Walk  
London WC1H 8HA  
t 020 7833 9324  
f 020 7837 2864  
e office@hainesphillips.co.uk

JOB TITLE

**9 Goodge Street,  
London W1T 2PE**  
DRAWING TITLE  
**External Door Types - Sheet 1**

DRAWN: CB  
DATE: Feb 2018  
SCALE: 1:10@A1  
JOB NR: 3931  
DRAWING - ISSUE - REVISION: DA401-P-1