

SITE LOCATION
(Scale 1:50000)

Ordnance Survey map extract based upon Landranger map series with the permission of the controller of Her Majesty's Stationery Office Licence No. 0100023487 Crown copyright.

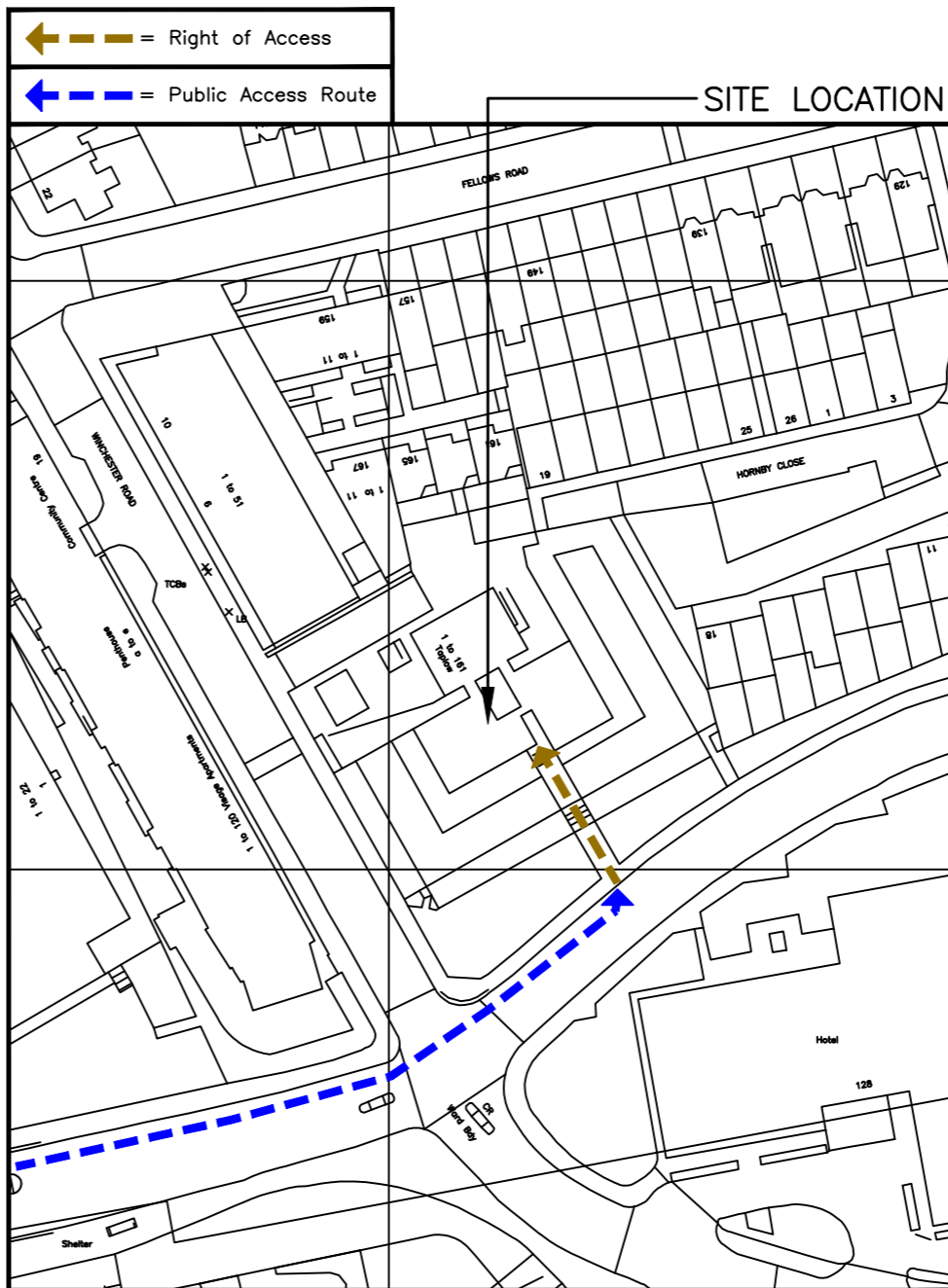
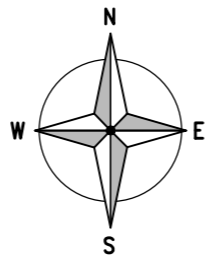

DETAILED SITE LOCATION

(Scale 1:1250)
Based upon Ordnance Survey map extract with the permission of the Controller of Her Majesty's Stationery Office. Crown copyright. Licence No. 100022432



SITE PHOTOGRAPH

ALL DIMENSIONS ARE IN mm UNLESS NOTED OTHERWISE

N.G.R | E: 526922 N: 184230

DIRECTIONS TO SITE:
TRAVELLING SOUTH ON THE M1. APPROX. 5 MILES AFTER THE LONDON GATEWAY SERVICES TAKE A SLIGHT LEFT TOWARDS NORTH CIRCULAR ROAD. TAKE THE A406 (E) SLIP ROAD ON THE RIGHT TO WOOD GREEN/GOLDERS GREEN/N. CIRCULAR/C. LONDON. MERGE ONTO NORTH CIRCULAR ROAD. TAKE THE A41 SLIP ROAD TO AYLESBURY/CENTRE LONDON W. AT THE ROUNDABOUT, TAKE THE 3RD EXIT TOWARDS C. LONDON/KILBURN/CRICKLEWOOD. TAKE THE SLIP ROAD ONTO BRENT CROSS FLYOVER/A41. TURN LEFT ONTO ADELAIDE ROAD/B509 THE SITE IS ON THE LEFT HAND SIDE IMMEDIATELY AFTER THE JUNCTION WITH WINCHESTER ROAD

NOTES:

A	Issued for Construction	CB	RA	24.07.20
REV	MODIFICATION	BY	CH	DATE

CLARKE telecom
Unit E, Madison Place, Northampton Road, Manchester, M40 5AG
Tel: 0161 785 4500
Fax: 0161 785 4501
Web: www.clarke-telecom.com



CTIL - BEACON 2

Cell Name		Opt
TAPLOW		-
Cell ID No		
CTIL	TEF	VF
20762923	44409	N/A

Site Address / Contact Details

1 -1161 TAPLOW
ADELAIDE ROAD
LONDON
NW3 3NU

Drawing Title: SITE LOCATION MAPS			
Purpose of issue: CONSTRUCTION			Dwg Rev:
Drawing Number: 100			A
Surveyed By: RA	Original Sheet Size: A3		Pack Issue
Drawn: CB	Date: 24.07.20	Checked: RA	Date: 24.07.20

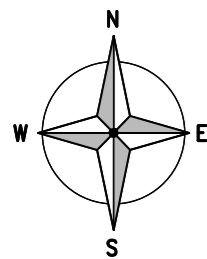

ALL DIMENSIONS ARE IN mm UNLESS NOTED OTHERWISE
 N.G.R | E: 526922 | N: 184230

NOTES:

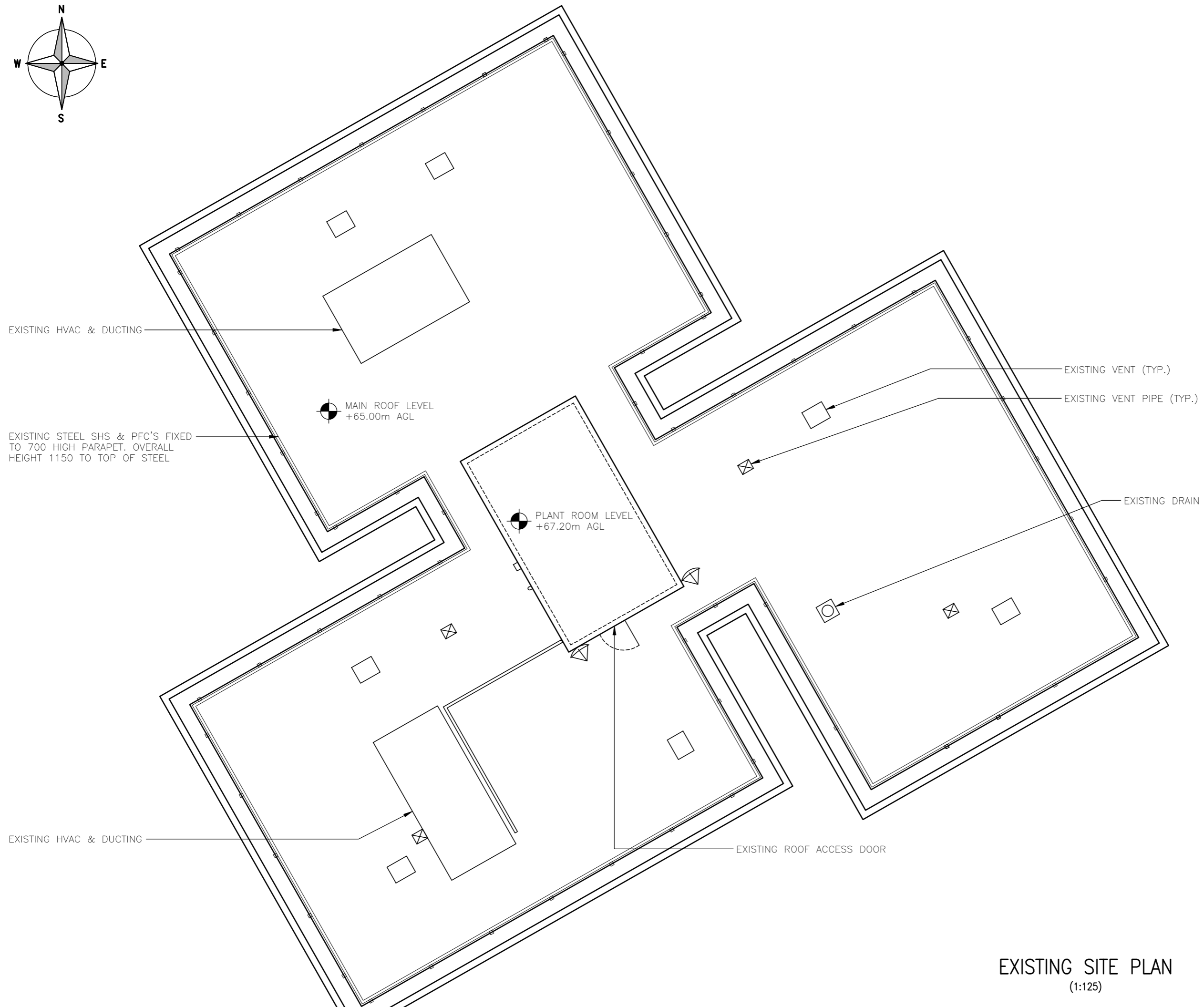

A	Issued for Construction	CB	RA	24.07.20
REV	MODIFICATION	BY	CH	DATE

CLARKE telecom
 Unit E, Madison Place, Northampton Road,
 Manchester, M40 5AG
 Tel: 0161 785 4500
 Fax: 0161 785 4501
 Web: www.clarke-telecom.com

O₂
 CTIL - BEACON 2

Cell Name	Opt
TAPLOW	-

Cell ID No		
CTIL	TEF	VF
20762923	44409	N/A

Site Address / Contact Details
 1 - 1161 TAPLOW
 ADELAIDE ROAD
 LONDON
 NW3 3NU

Drawing Title: EXISTING SITE PLAN				
Purpose of issue: CONSTRUCTION				Dwg Rev:
Drawing Number: 200				A
Surveyed By: RA		Original Sheet Size: A3		Pack Issue
Drawn: CB	Date: 24.07.20	Checked: RA	Date: 24.07.20	A

EXISTING SITE PLAN
 (1:125)

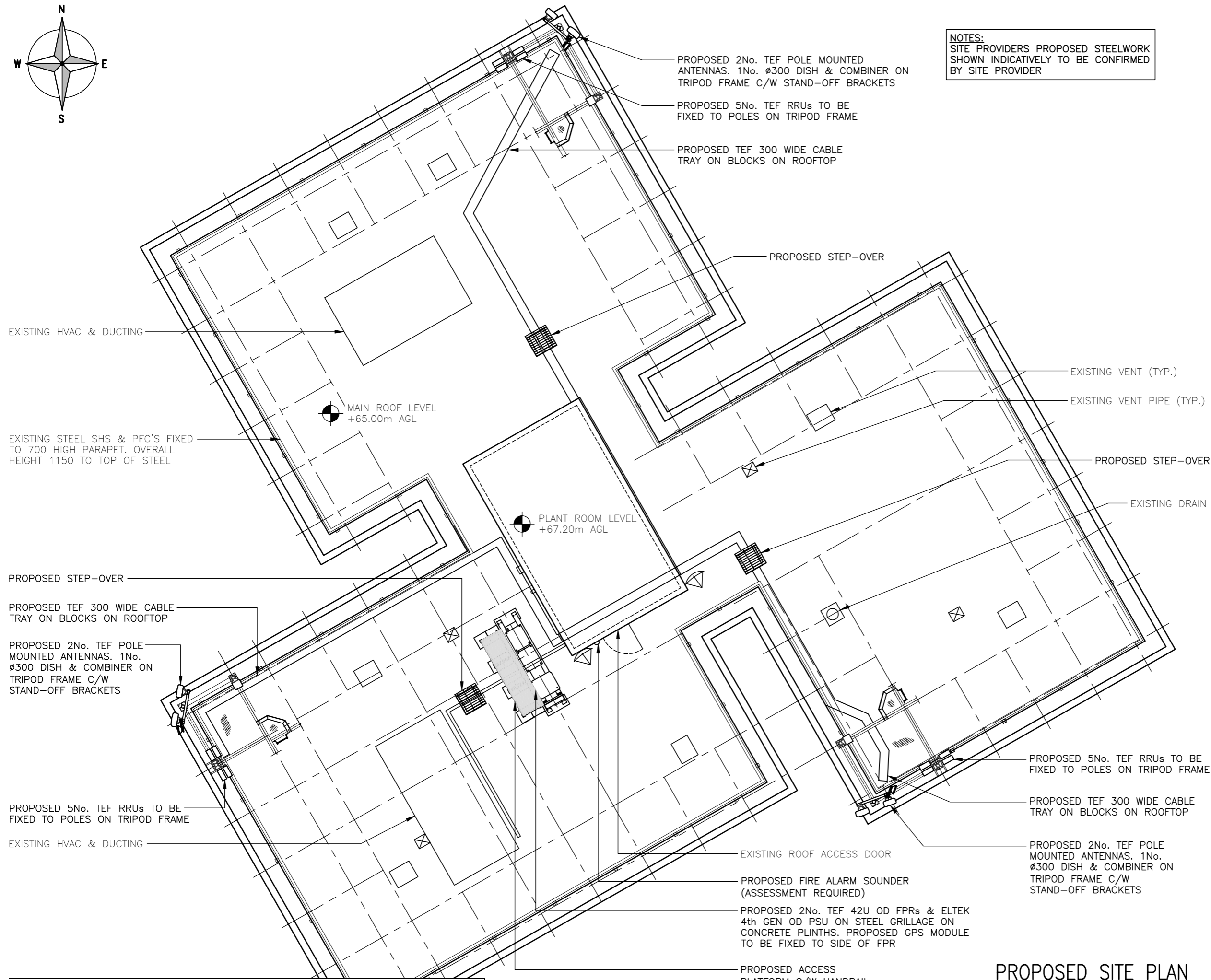
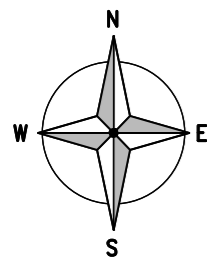

NOTES:
 SITE PROVIDERS PROPOSED STEELWORK SHOWN INDICATIVELY TO BE CONFIRMED BY SITE PROVIDER

ALL DIMENSIONS ARE IN mm UNLESS NOTED OTHERWISE

N.G.R | E: 526922 N: 184230

- NOTES:**
- HANDRAIL C/W SELF CLOSING GATE TO BE ADDED AROUND ACCESS HATCH WITHIN PLANT ROOM.
 - SP HAS AGREED TO PROVIDE PROPOSED FIXING PLATES AND ANY CONCRETE PLINTHS REQUIRED TO ALLOW INSTALL OF PROPOSED ANTENNA SUPPORTS AND CABINET FRAME. FIXING PLATES WILL BE REQUIRED FOR THE ANTENNA SUPPORTS AND ADDITIONAL CONCRETE PLINTHS WILL BE REQUIRED FOR THE CABINET FRAME.
 - THE S.P. WILL PROVIDE BASE PLATE WELDED TO THE BMU FRAME.

A	Issued for Construction	CB	RA	24.07.20
REV	MODIFICATION	BY	CH	DATE

CLARKE telecom
 Unit E, Madison Place, Northampton Road,
 Manchester, M40 5AG
 Tel: 0161 785 4500
 Fax: 0161 785 4501
 Web: www.clarke-telecom.com

O₂
 CTIL - BEACON 2

Cell Name		Opt
TAPLOW		-
Cell ID No		
CTIL	TEF	VF
20762923	44409	N/A

Site Address / Contact Details
 1 -1161 TAPLOW
 ADELAIDE ROAD
 LONDON
 NW3 3NU

Drawing Title:		PROPOSED SITE PLAN	
Purpose of issue:		CONSTRUCTION	
Drawing Number:		201	
Surveyed By:	RA	Original Sheet Size:	A3
Drawn:	CB	Date:	24.07.20
Checked:	RA	Date:	24.07.20
Pack Issue		A	

The drawings comply with TEF & Vodafone Standard ICNIRP guidelines.
 Designed in accordance with CORNERSTONE document: SDN0008

PROPOSED SITE PLAN
 (1:125)

ALL DIMENSIONS ARE IN mm UNLESS NOTED OTHERWISE

N.G.R E: 526922 N: 184230

MAIN ROOF LEVEL
+65.00m AGL

PLANT ROOM LEVEL
+67.20m AGL

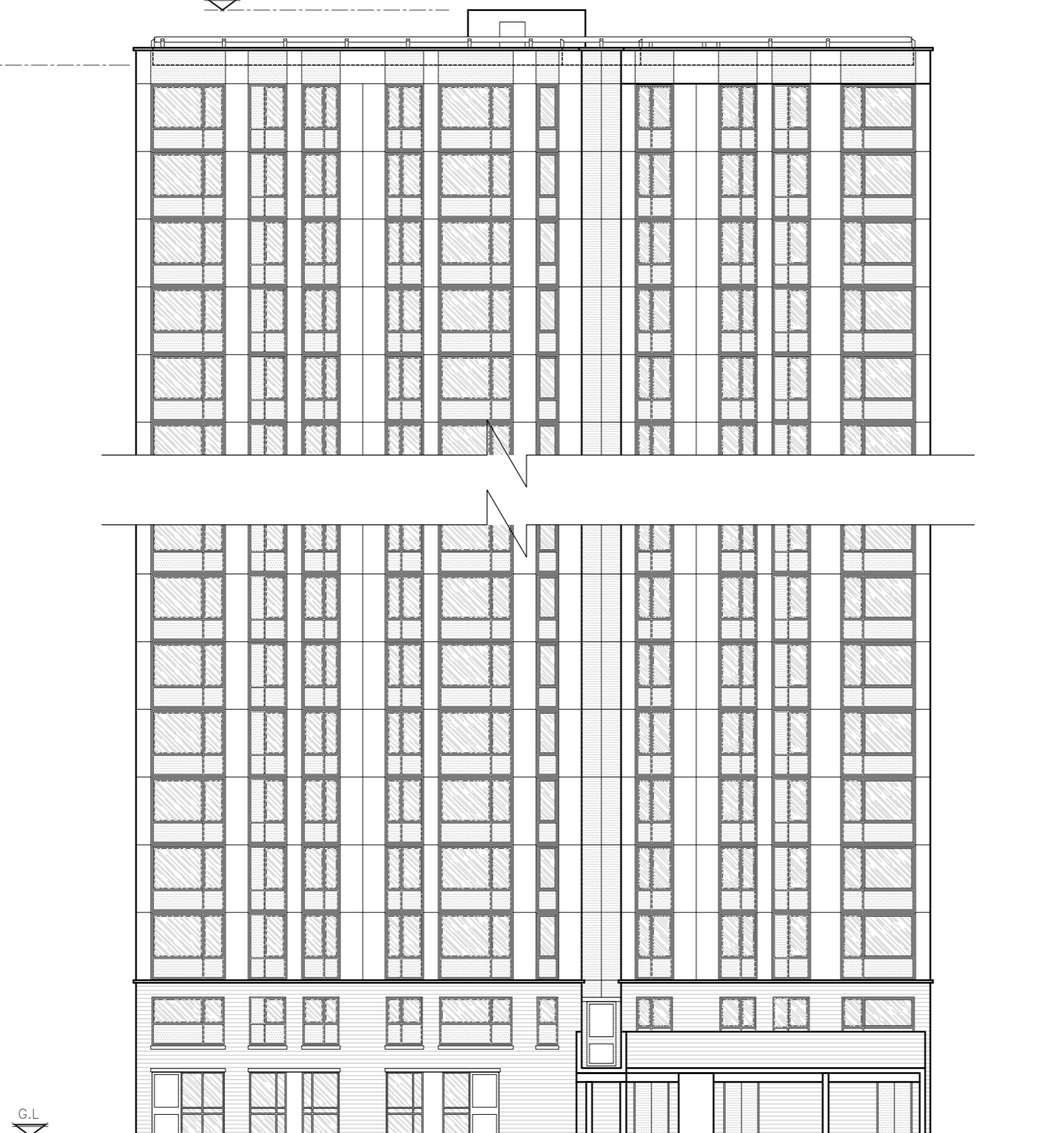

EXISTING SOUTH EAST ELEVATION
(1:200)

REV	A	Issued for Construction	CB	RA	24.07.20
		MODIFICATION	BY	CH	DATE

CLARKE
telecom
Unit E, Madison Place, Northampton Road,
Manchester, M40 5AG
Tel: 0161 785 4500
Fax: 0161 785 4501
Web: www.clarke-telecom.com



CTIL - BEACON 2

Cell Name		Opt
TAPLOW		-
Cell ID No		
CTIL	TEF	VF
20762923	44409	N/A

Site Address / Contact Details

1 -1161 TAPLOW
ADELAIDE ROAD
LONDON
NW3 3NU

Drawing Title: EXISTING SITE ELEVATION				
Purpose of issue: CONSTRUCTION				Dwg Rev: A
Drawing Number: 300				Pack Issue A
Surveyed By: RA		Original Sheet Size: A3		Pack Issue A
Drawn: CB	Date: 24.07.20	Checked: RA	Date: 24.07.20	A

PROPOSED 2No. TEF POLE MOUNTED ANTENNAS.
1No. ø300 DISH & COMBINER ON TRIPOD
FRAME C/W STAND-OFF BRACKETS

TOP OF PROPOSED TEF ANTENNAS +68.35m AGL

U/S OF PROPOSED TEF ANTENNAS +66.85m AGL

C/L OF PROPOSED TEF DISH +66.50m AGL

U/S OF PROPOSED TEF ANTENNAS +66.15m AGL

PROPOSED 5No. TEF RRUs TO BE
FIXED TO POLES ON TRIPOD FRAME

PROPOSED 2No. TEF 42U
OD FPRs & ELTEK 4th
GEN OD PSU ON STEEL
GRILLAGE ON CONCRETE
PLINTHS. PROPOSED GPS
MODULE TO BE FIXED TO
SIDE OF FPR

PROPOSED FIRE
ALARM SOUNDER
(ASSESSMENT
REQUIRED)

PROPOSED 2No. TEF POLE MOUNTED ANTENNAS. 1No. ø300 DISH &
COMBINER ON TRIPOD FRAME C/W STAND-OFF BRACKETS

PROPOSED 5No. TEF RRUs TO BE
FIXED TO POLES ON TRIPOD FRAME

C/L OF PROPOSED TEF DISH +66.50m AGL

PLANT ROOM LEVEL +67.20m AGL

MAIN ROOF LEVEL +65.00m AGL

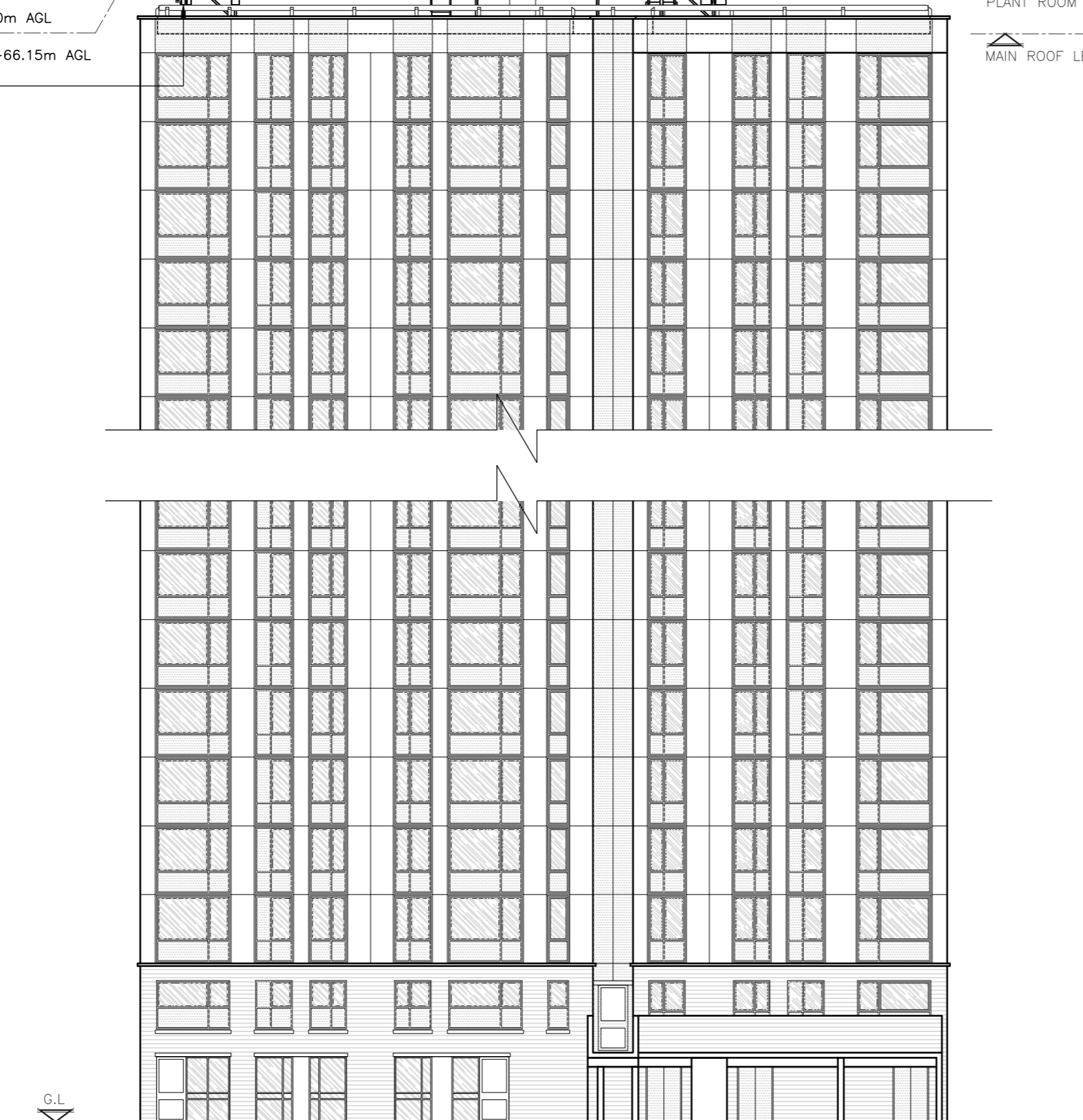

PROPOSED SOUTH EAST ELEVATION

(1:200)

The drawings comply with TEF & Vodafone Standard ICNIRP guidelines.
Designed in accordance with CORNERSTONE document: SDN0008

ALL DIMENSIONS ARE IN mm UNLESS NOTED OTHERWISE

N.G.R E: 526922 N: 184230

NOTES:

- HANDRAIL C/W SELF CLOSING GATE TO BE ADDED AROUND ACCESS HATCH WITHIN PLANT ROOM.
- SP HAS AGREED TO PROVIDE PROPOSED FIXING PLATES AND ANY CONCRETE PLINTHS REQUIRED TO ALLOW INSTALL OF PROPOSED ANTENNA SUPPORTS AND CABINET FRAME. FIXING PLATES WILL BE REQUIRED FOR THE ANTENNA SUPPORTS AND ADDITIONAL CONCRETE PLINTHS WILL BE REQUIRED FOR THE CABINET FRAME.
- THE S.P. WILL PROVIDE BASE PLATE WELDED TO THE BMU FRAME

A	Issued for Construction	CB	RA	24.07.20
REV	MODIFICATION	BY	CH	DATE

CLARKE
telecom
Unit E, Madison Place, Northampton Road,
Manchester, M40 5AG
Tel: 0161 785 4500
Fax: 0161 785 4501
Web: www.clarke-telecom.com



CTIL - BEACON 2

Cell Name		Opt
TAPLOW		-
Cell ID No		
CTIL	TEF	VF
20762923	44409	N/A

Site Address / Contact Details

1 -1161 TAPLOW
ADELAIDE ROAD
LONDON
NW3 3NU

Drawing Title: PROPOSED SITE ELEVATION

Purpose of issue:		Dwg Rev:
CONSTRUCTION		
Drawing Number:		
301		A
Surveyed By:	Original Sheet Size:	Pack Issue
RA	A3	
Drawn:	Date:	Checked:
CB	24.07.20	RA
		Date:
		24.07.20