

0 1 2 3 4 5

VISUAL SCALE (m) 1:100

NOTE:
ALL DIMENSIONS MUST BE CHECKED ON SITE AND NOT SCALED FROM THIS DRAWING.
FOR USE IN PRECISE NAMED LOCATION ONLY. COPYRIGHT RESERVED.

SITE KEY PLAN

UTOPIA VILLAGE, LONDON

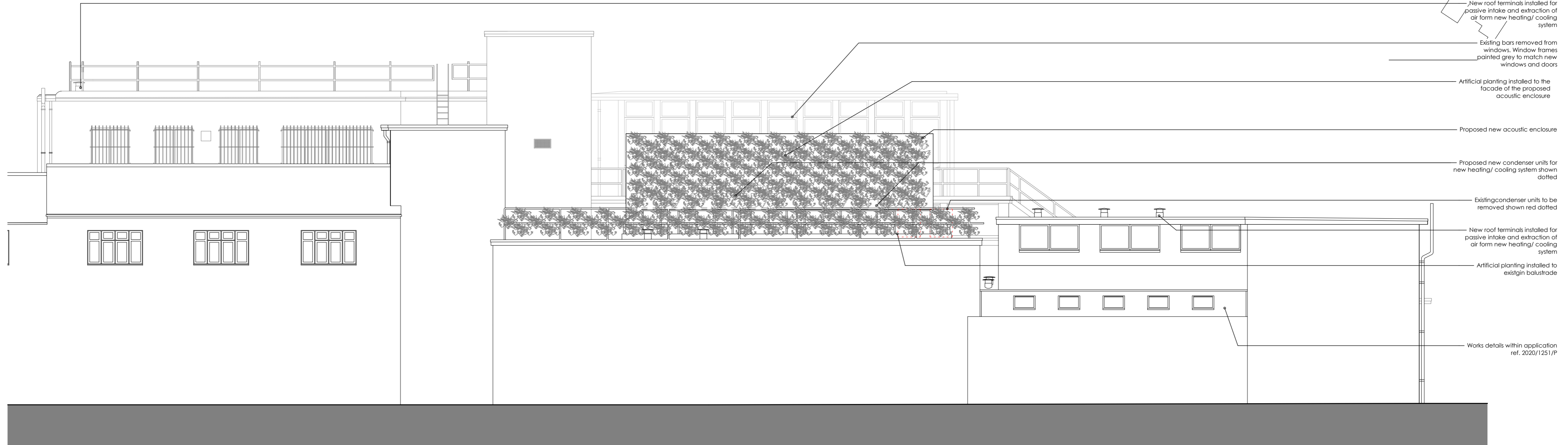
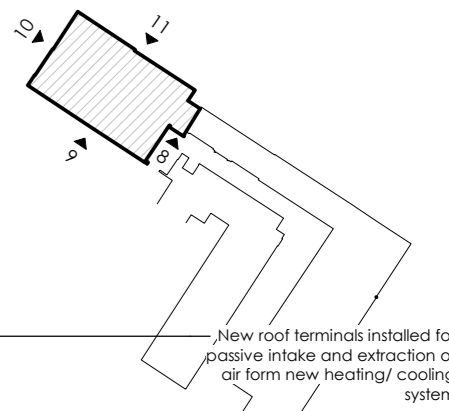

New roof terminals installed for passive intake and extraction of air from new heating/cooling system

Existing bars removed from windows. Window frames pointed grey to match new windows and doors

Artificial planting installed to the facade of the proposed acoustic enclosure

Proposed new acoustic enclosure

Proposed new condenser units for new heating/cooling system shown dotted

Existing condenser units to be removed shown red dotted

New roof terminals installed for passive intake and extraction of air from new heating/cooling system

Artificial planting installed to existing balustrade

Works details within application ref. 2020/1251/P

E	12/08/20	Updated following consultation with CDC & CAAC
D	02/07/20	General update
C	01/07/20	Update following design team discussions
B	10/06/20	General update
A	29/05/20	Update following discussion with planning consultant

revision date description

status

PLANNING

project title
Utopia Village, Primrose Hill, London

drawing title
ELEVATION AS PROPOSED (REF.11)

first issued 19/05/20 drawn JC scale @ A2 1:100

job/drawing no/revision

19094 - PE2051 - E

The Studio, 70 Church Road, Wheatley, Oxford, OX33 1LZ
01865 873936 | info@andersonorr.com | www.andersonorr.com

