

PLANNING

The contractor must check dimensions on site. Only figured dimensions to be worked from.

Any discrepancies must be reported to the architect before proceeding.

NOTES:

This drawing is © copyright Platform 5 Architects Ltd.

NOTE: ALL DOORS MARKED * ARE TO BE REPLACED WITH DOUBLE-GLAZED TIMBER DOORS. ALL WINDOWS MARKED * ARE TO BE REPLACED WITH DOUBLE-GLAZED TIMBER WINDOWS WITH MATCHING ARRANGEMENT OF GLAZING BARS.

Materials Key

- 1 Existing slate roof
- 2 Existing London Stock brick
- 3 Existing white painted render
- 4 Existing glazed extension
- 5 Existing timber sash windows
- 6 Buff brick with flush mortar
- 7 Timber framed double glazed windows/doors
- 8 Lead flat roof
- 9 Shallow pitched sedum/wildflower green roof
- 10 Reconstituted stone capping

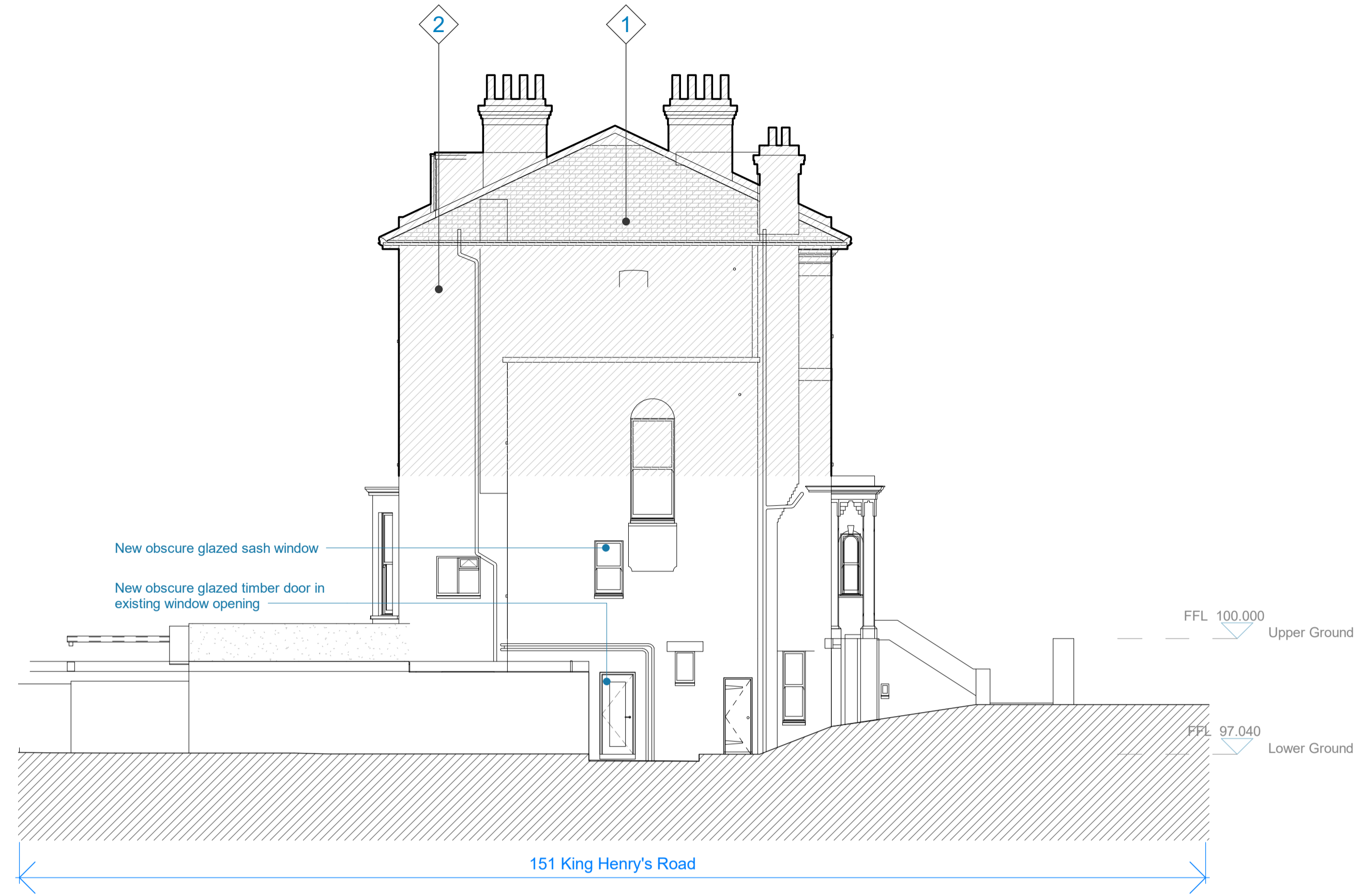

1 Proposed North Elevation
1: 100

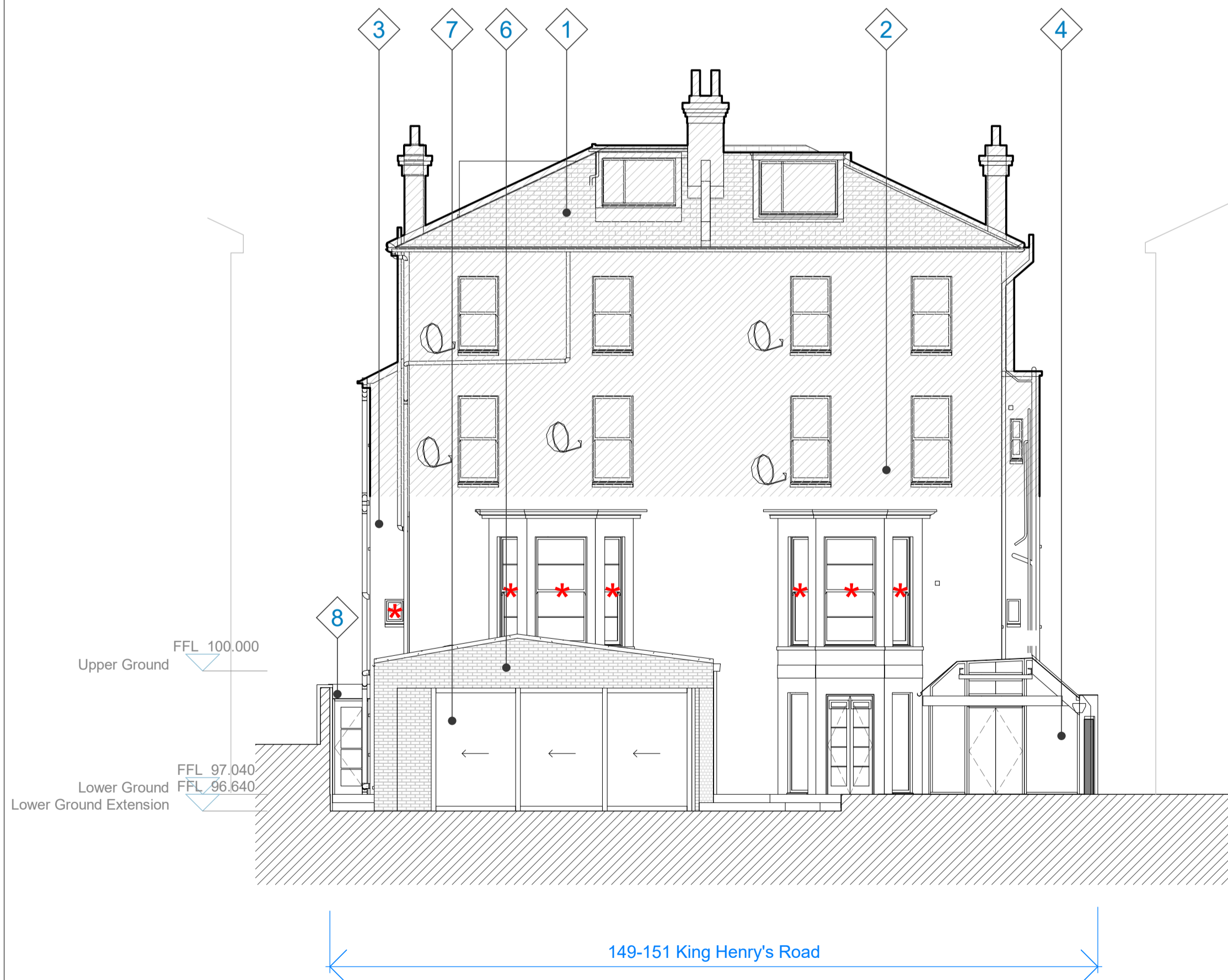

3 Proposed South Elevation
1: 100

2 Proposed East Elevation
1: 100

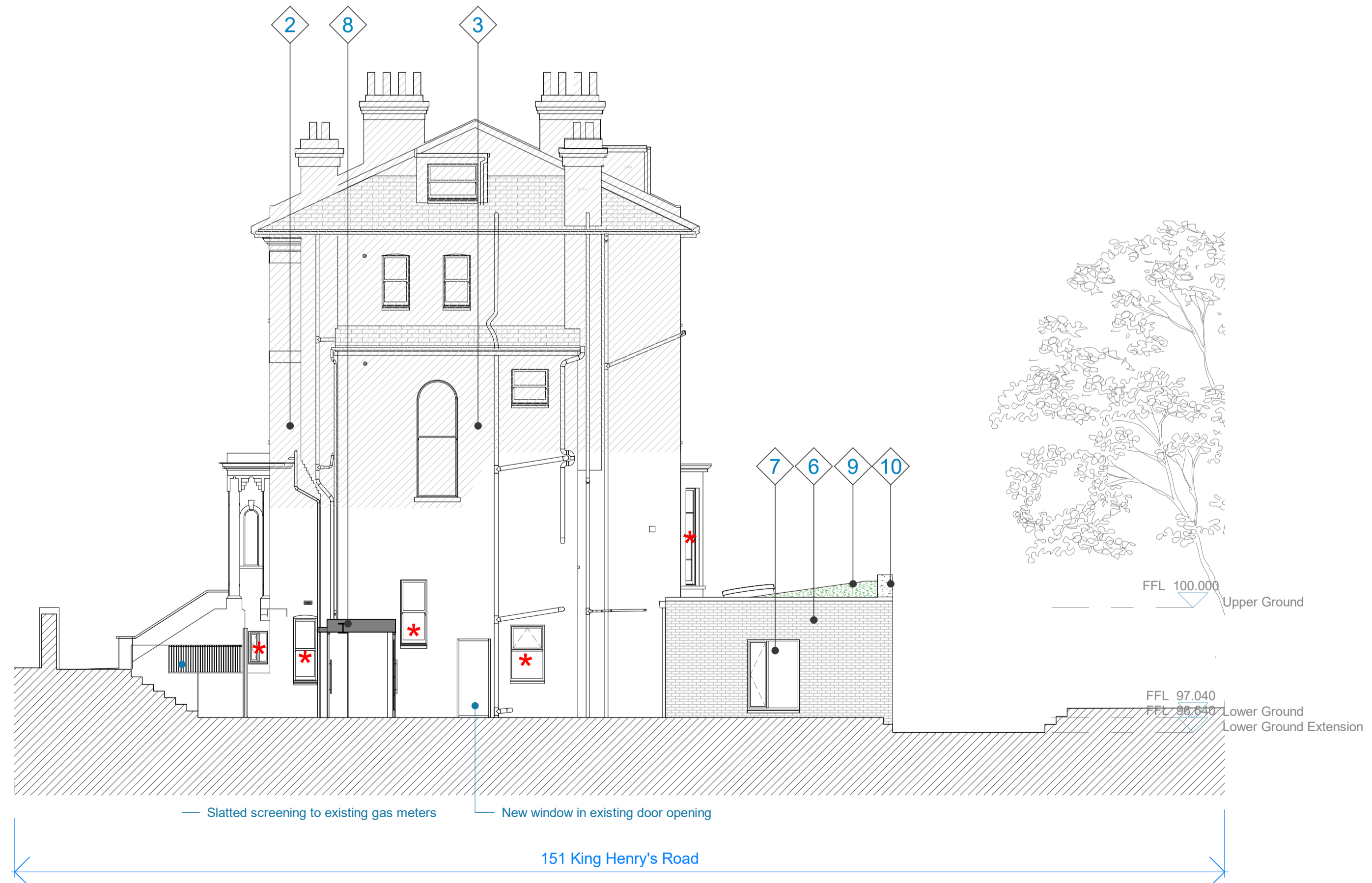

4 Proposed West Elevation
1: 100

Rev.	Date	Description	Checked
P2	14.08.20	Issued for Planning	MT
P1	07.08.20	Issued for draft planning	MT

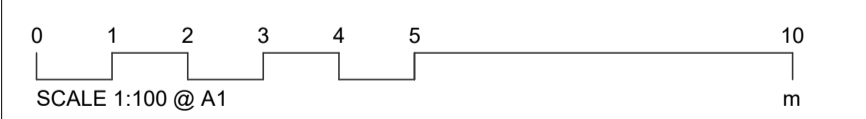

Platform 5 architects
Unit 102
94 Hanbury Street
London
E1 5JL
t 020 7377 8885
e info@platform5architects.com
w www.platform5architects.com

PROJECT TITLE
King Henry's Road

DRAWING TITLE
Proposed Elevations

PRINTING DATE	SCALE @ A1	SCALE @ A0
August 2020	1:100	1:200
PROJECT NO. 20-104	DRAWING NO. 400	REVISION P2