

APPROVED DRAWING
LISTED BUILDING CONSENT REF: 2019/6209/L
HOUSE HOLDER APPLICATION GRANTED REF: 2019/5937/P

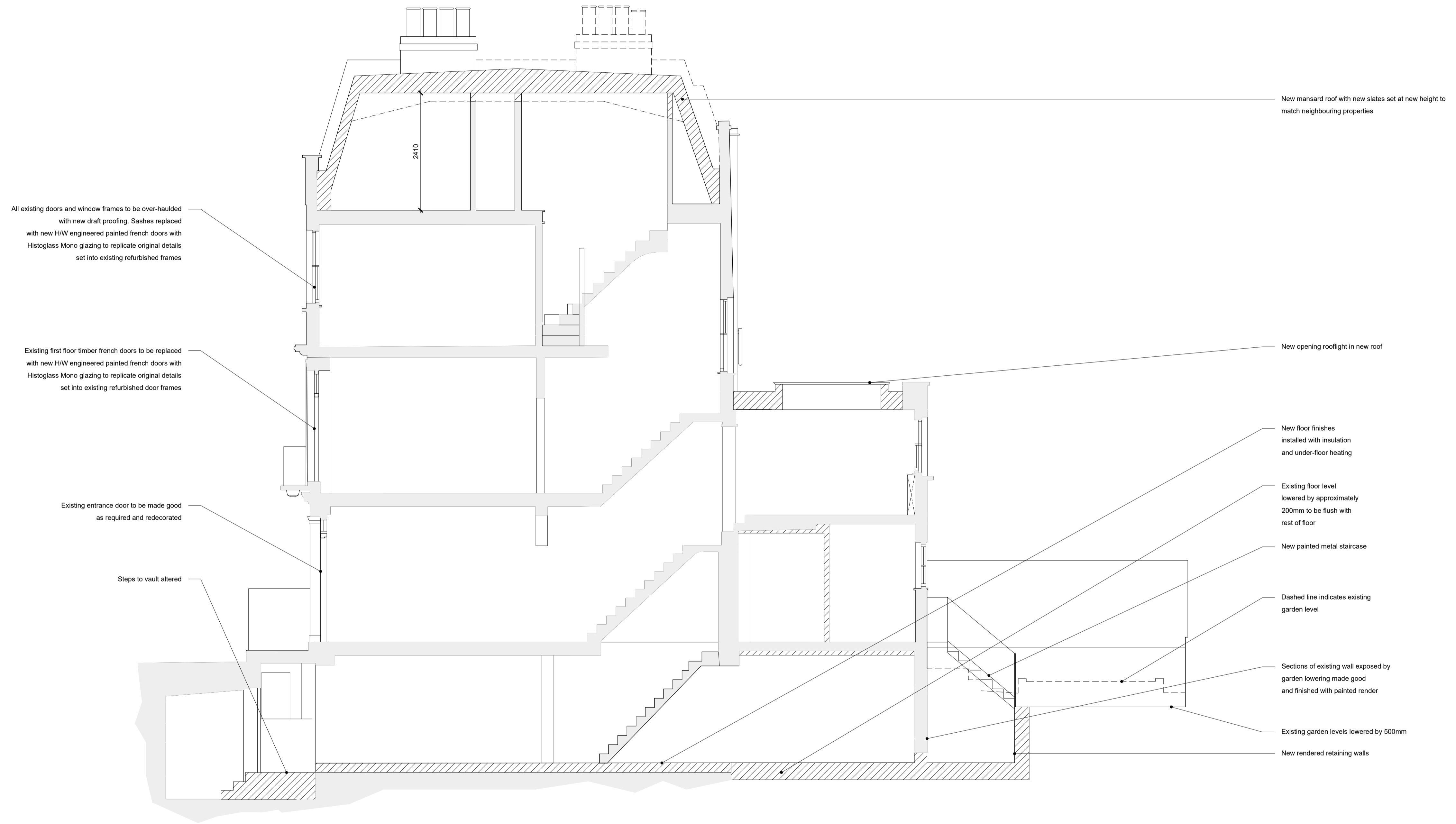

All existing doors and window frames to be over-hauled with new draft proofing. Sashes replaced with new HW engineered painted french doors with Histoglass Mono glazing to replicate original details set into existing refurbished frames

Existing first floor timber french doors to be replaced with new HW engineered painted french doors with Histoglass Mono glazing to replicate original details set into existing refurbished door frames

Existing entrance door to be made good as required and redecorated

Steps to vault altered

New mansard roof with new slates set at new height to match neighbouring properties

New opening rooflight in new roof

New floor finishes installed with insulation and under-floor heating

Existing floor level lowered by approximately 200mm to be flush with rest of floor

New painted metal staircase

Dashed line indicates existing garden level

Sections of existing wall exposed by garden lowering made good and finished with painted render

Existing garden levels lowered by 500mm

New rendered retaining walls

□ = Existing
 ▨ = New

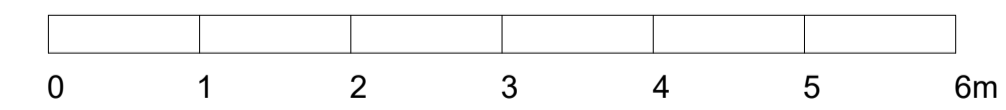

Section A



Amendment.	Rev.	Date.	Project:	Drawing Title:	Date	Scale	Drawing Status	Drawing No.	Revision	NOTES:
			90 Albert Street, London, NW1 7NE	PROPOSED - SECTIONS	Feb 19	1.50 @ A1	PLANNING	AS(10)20	-	THIS DRAWING IS FOR BIDDING ONLY AND IS IN ALL CAPS TO BE CHECKED ON SITE BY CONTRACTOR. DO NOT SCALE FROM THIS DRAWING. UNLESS OTHERWISE STATED ALL DIMENSIONS ARE IN MILLIMETERS.