

2 Proposed Section through Workshop
1:100 @ A1

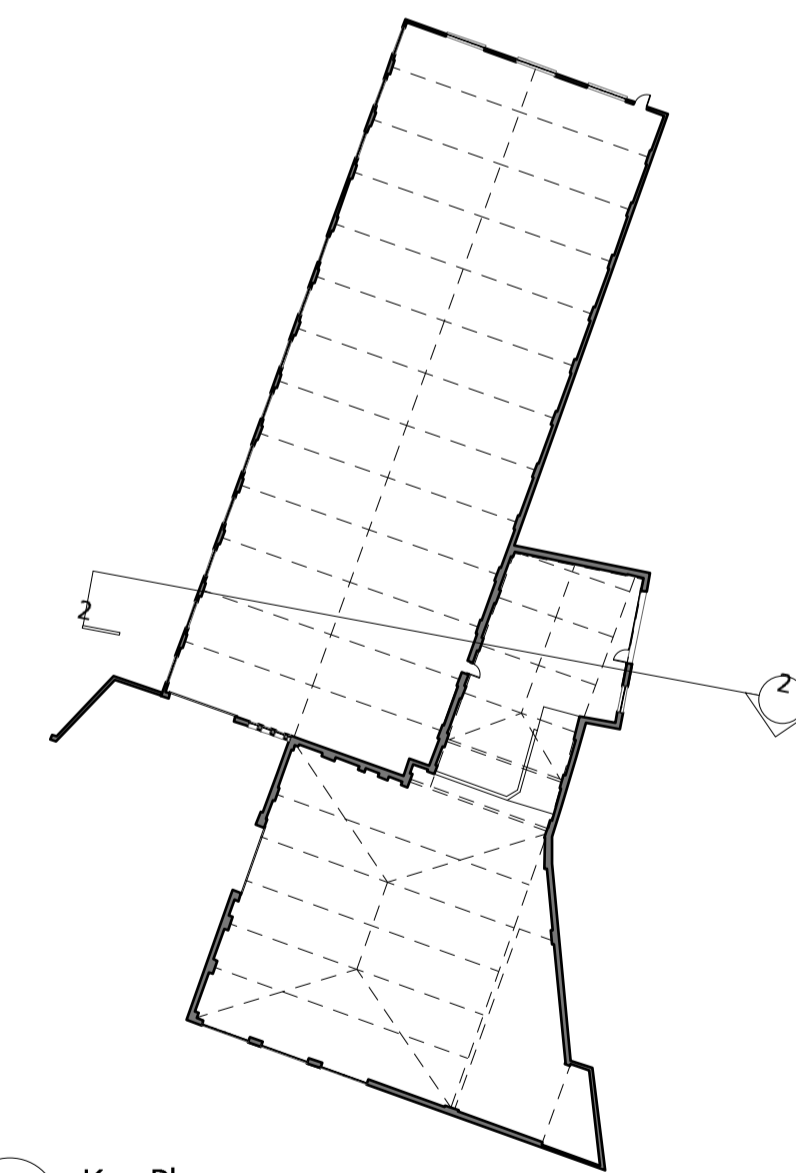

1 Key Plan
1:500

DRAWING NOTES:
All dimensions to be checked on site prior to commencement of any works, and/or preparation of any shop drawings.
Sizes of and dimensions to any structural elements are indicative only. See structural engineers drawings for actual sizes/dimensions.
Sizes of and dimensions to any service elements are indicative only. See service engineers drawings for actual sizes and dimensions.
This drawing to be read in conjunction with all other Architect's drawings, specifications and other Consultants' information.
All proprietary systems shown on this drawing are to be installed strictly in accordance with the Manufacturers/Suppliers recommended details.
Any discrepancies between information shown on this drawing and any other contract information or manufacturers/suppliers recommendations is to be brought to the attention of the Architect.
DO NOT SCALE FROM THIS DRAWING.

DRAWING NOTES:

DRAWING KEY:

- | | |
|---|---|
| <p>A New double-glazed window to existing opening; detail to match existing</p> <p>B New double-glazed window/ door to existing opening; detail to match existing; to replace existing roller shutter</p> | <p>E New louvred panel & door to existing opening; to replace existing roller shutter</p> <p>F New roof cladding & structure to existing warehouse</p> <p>G New rooflights</p> |
|---|---|

PL2	Issued for NMA
PL	Issued for Planning
STATUS	REVISION

27/08/2020	DATE
------------	------

DRAWING Proposed Section Section 01	
SCALE 1:100 @ A1 (1:200 @ A3)	DRAWING FILE REF 1014_GS-Sections
DATE Jul. 2017	DRAWN BY BGY
DWG No. 1014-GS-A-01	REVISION A
DRAWING STATUS PLANNING	
<small>Information contained on this drawing is the sole copyright of Buckley Gray Yeoman and is not to be reproduced without their permission.</small>	

Buckley Gray Yeoman	
<small>Studio 4.04 The Tea Building 56 Shoreditch High Street London E1 6JJ T: 020 7033 9913 F: 020 7033 9914</small>	
CLIENT	Fortess 2016 Ltd
PROJECT	Workshop A, Fortess Grove