

Planning amendment incorporating removal of lower ground floor and first floor extension, removal of 600mm gap, revisions to external masonry.

REV.	DATE	COMMENT
P 2	26/08/2020	
P 1	10/08/2020	Planning amendment incorporating removal of lower ground floor and first floor extension.

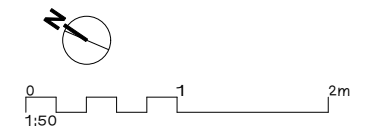

**NOTES**  
 Do not scale from this drawing. All dimensions to be confirmed on site. Architect to be informed of any discrepancies before any action is taken. This drawing is copyright © Manalo & White Ltd and should not be copied or reproduced without Manalo & White Ltd consent.

## Manalo & White

UNIT 301, METROPOLITAN WHARF BUILDING,  
 70 WAPPING WALL, LONDON E1W 3SS  
 T 020 7265 4945 E contact@manaloandwhite.co.uk

PROJECT  
**Wesley Camden Methodist Church**  
 DRAWING  
**Proposed GF Plan**  
 SCALE  
**1:100 @ A3**  
 STATUS  
**Stage 4**

JOB No.	PREFIX	VOLUME	LEVEL	TYPE	ROLE
1127	MWA	ZZ	GF	DR	A
DRAWING No.		REVISION			
<b>05 0221</b>		<b>P 2</b>			

**1 Proposed GF Plan**  
 Scale: 1:100