

P 2 26/08/2020 Planning amendment incorporating removal of lower ground floor and first floor extension, removal of 600mm gap, revisions to external masonry.

P 1 10/08/2020 Planning amendment incorporating removal of lower ground floor and first floor extension.

REV.	DATE	COMMENT
P 2	26/08/2020	Planning amendment incorporating removal of lower ground floor and first floor extension, removal of 600mm gap, revisions to external masonry.
P 1	10/08/2020	Planning amendment incorporating removal of lower ground floor and first floor extension.

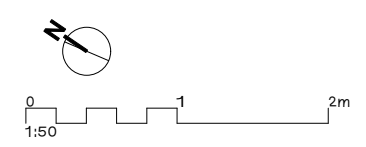

NOTES
 Do not scale from this drawing. All dimensions to be confirmed on site. Architect to be informed of any discrepancies before any action is taken. This drawing is copyright © Manalo & White Ltd and should not be copied or reproduced without Manalo & White Ltd consent.

Manalo & White

UNIT 301, METROPOLITAN WHARF BUILDING,
 70 WAPPING WALL, LONDON E1W 3SS
 T 020 7265 4945 E contact@manaloandwhite.co.uk

PROJECT
Wesley Camden Methodist Church
 DRAWING
Proposed 4F Plan
 SCALE
1:100 @ A3
 STATUS
Stage 4

JOB No.	PREFIX	VOLUME	LEVEL	TYPE	ROLE
1127	MWA	ZZ	04	DR	A
DRAWING No.		REVISION			
05 0225		P 2			

1 Proposed 4F Plan
 Scale: 1:100