

- Planning amendment incorporating removal of lower ground floor and first floor extension, removal of 600mm gap, revisions to external masonry.
- P 2 26/08/2020
- Planning amendment incorporating removal of lower ground floor and first floor extension.
- P 1 10/08/2020
- | REV. | DATE | COMMENT |
|------|------------|--|
| P 2 | 26/08/2020 | Planning amendment incorporating removal of lower ground floor and first floor extension, removal of 600mm gap, revisions to external masonry. |
| P 1 | 10/08/2020 | Planning amendment incorporating removal of lower ground floor and first floor extension. |

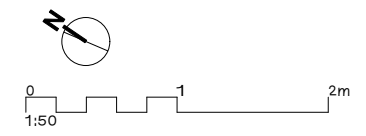

NOTES
Do not scale from this drawing. All dimensions to be confirmed on site. Architect to be informed of any discrepancies before any action is taken. This drawing is copyright © Manalo & White Ltd and should not be copied or reproduced without Manalo & White Ltd consent.

Manalo & White

UNIT 301, METROPOLITAN WHARF BUILDING,
70 WAPPING WALL, LONDON E1W 3SS
T 020 7265 4945 E contact@manaloandwhite.co.uk

PROJECT
Wesley Camden Methodist Church
DRAWING
Proposed LGF Plan
SCALE
1:100 @ A3
STATUS
Stage 4

JOB No.	PREFIX	VOLUME	LEVEL	TYPE	ROLE
1127	MWA	ZZ	B1	DR	A
DRAWING No.					REVISION
05 0220					P 2

1 Proposed LGF Plan
Scale: 1:100