



Existing



Proposed



● Site Location



Camera location, field of view and direction.

Camera location:	Camden High Street. E: 529183 N: 183408
Camera - site distance:	85m
Camera focal length (ref: 35mm full frame)	59mm
Date/Time taken	14/07/2020 15:39

Structure:	Existing building rooftop.
Antennas:	Sector 1: 2No. apertures 2200x550x350mm mounted on existing support poles. Sector 2: 2No. Existing antennas Sector 3: 2No. apertures 2200x550x350mm mounted on new free-standing tripod support.
Dishes:	2No. existing 300Ø and proposed 2No. 600Ø transmission dishes mounted on existing and new steel support poles.
Ancillaries:	Existing: Proposed: 14No. RRUs, 4No. Routers, 6No. BoBs, & 4No. MHAs fixed to new tripod frame and free-standing support frame..
Cabin:	Existing 1No. equipment room within building. All existing cabinets installed within existing equipment room.
Feeders:	Feeders & fibre run from cabin to antennas on existing cable trays fixed to roof blocks.

waldon

WALDON TELECOM
PHOENIX HOUSE
PYRFORD ROAD
WEST BYFLEET
SURREY
KT14 6RA

TEL : 01932 411011
FAX : 01932 411012

ISS.	JOB No.	DESCRIPTION				Revd	Date	Appd	Date
A	98528	ISSUED FOR PLANNING: PHOTOMONTAGE				AS	02/08/20	RW	03/08/20
DRAWN	AS	CHECKED	KJ	APPROVED	RW				
DATE	02/08/20	DATE	03/08/20	DATE	03/08/20				

SITE No.	98528	SITE NAME	GREATER LONDON HOUSE				
MBNL No.	CMN041	TITLE	PHOTOMONTAGE SHEET 1 OF 3				
ADDRESS	HAMPSTEAD ROAD CAMDEN LONDON						
POST CODE	NW1 7QY	DRAWING No.	90073-PM-01	PURPOSE OF ISSUE:	PLANNING	ISSUE	A

MBNL

SCALE: **As Shown**



Existing



Proposed

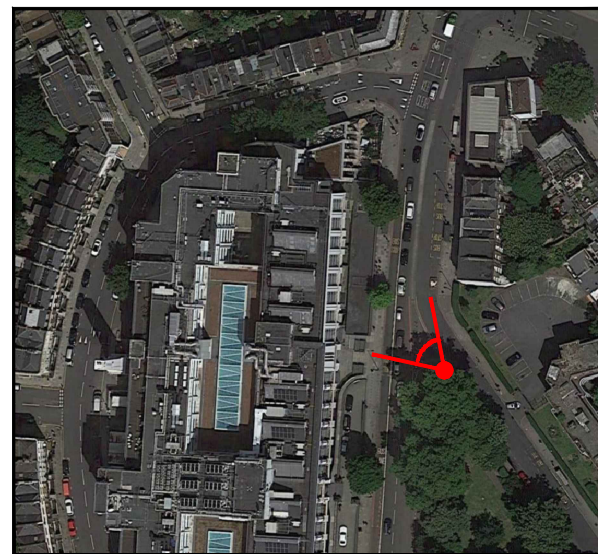

● Site Location

📡 Camera location, field of view and direction.

Camera location:	Jn Hampstead Rd & Harrington Square E: 529175 N: 183282
Camera - site distance:	75m
Camera focal length (ref: 35mm full frame)	24mm
Date/Time taken	14/07/2020 15:43

Structure:	Existing building rooftop.
Antennas:	Sector 1: 2No. apertures 2200x550x350mm mounted on existing support poles. Sector 2: 2No. Existing antennas Sector 3: 2No. apertures 2200x550x350mm mounted on new free-standing tripod support.
Dishes:	2No. existing 300Ø and proposed 2No. 600Ø transmission dishes mounted on existing and new steel support poles.
Ancillaries:	Existing: Proposed: 14No. RRUs, 4No. Routers, 6No. BoBs, & 4No. MHAs fixed to new tripod frame and free-standing support frame..
Cabin:	Existing 1No. equipment room within building. All existing cabinets installed within existing equipment room.
Feeders:	Feeders & fibre run from cabin to antennas on existing cable trays fixed to roof blocks.

waldon

WALDON TELECOM
PHOENIX HOUSE
PYRFORD ROAD
WEST BYFLEET
SURREY
KT14 6RA

TEL : 01932 411011
FAX : 01932 411012

ISS.	98528	ISSUED FOR PLANNING: PHOTOMONTAGE	AS	02/08/20	RW	03/08/20
ISS.	JOB No.	DESCRIPTION	Revd	Date	Appd	Date
DRAWN	AS	CHECKED	KJ	APPROVED	RW	
DATE	02/08/20	DATE	03/08/20	DATE	03/08/20	

SITE No.	98528	SITE NAME	GREATER LONDON HOUSE
MBNL No.	CMN041	TITLE	PHOTOMONTAGE SHEET 2 OF 3
ADDRESS	HAMPSTEAD ROAD CAMDEN LONDON		
POST CODE	NW1 7QY	DRAWING No.	90073-PM-02
		PURPOSE OF ISSUE:	PLANNING
		ISSUE	A

MBNL

SCALE: As Shown

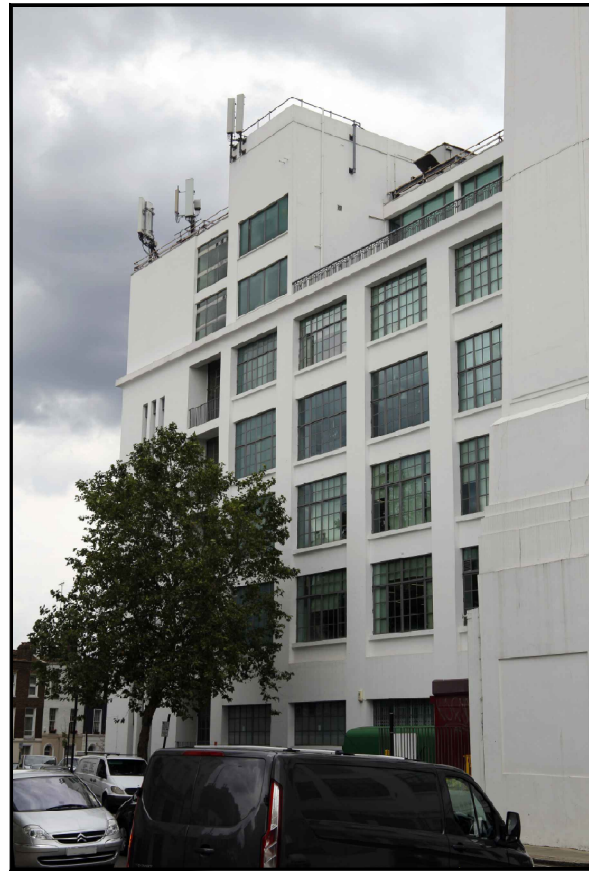

Existing



Proposed

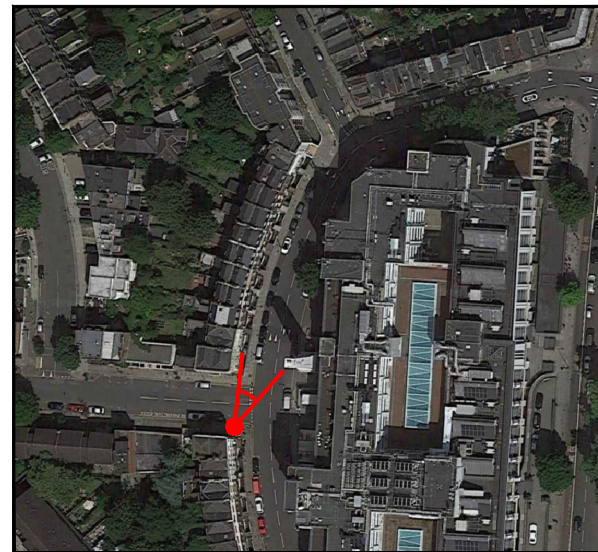

● Site Location



Camera location, field of view and direction.

Camera location:	Jn Mornington Place & Mornington Crescent E: 529064 N: 183269
Camera - site distance:	65m
Camera focal length (ref: 35mm full frame)	52mm
Date/Time taken	14/07/2020 15:27

Structure: Existing building rooftop.

Antennas: Sector 1: 2No. apertures 2200x550x350mm mounted on existing support poles.
Sector 2: 2No. Existing antennas
Sector 3: 2No. apertures 2200x550x350mm mounted on new free-standing tripod support.

Dishes: 2No. existing 300Ø and proposed 2No. 600Ø transmission dishes mounted on existing and new steel support poles.

Ancillaries: Existing:
Proposed: 14No. RRUs, 4No. Routers, 6No. BoBs, & 4No. MHAs fixed to new tripod frame and free-standing support frame..

Cabin: Existing 1No. equipment room within building. All existing cabinets installed within existing equipment room.

Feeders: Feeders & fibre run from cabin to antennas on existing cable trays fixed to roof blocks.

waldon

WALDON TELECOM
PHOENIX HOUSE
PYRFORD ROAD
WEST BYFLEET
SURREY
KT14 6RA

TEL : 01932 411011
FAX : 01932 411012

ISS.	A	98528	ISSUED FOR PLANNING: PHOTOMONTAGE	AS	02/08/20	RW	03/08/20
ISS.	JOB No.	DESCRIPTION		Revd	Date	Appd	Date
DRAWN	AS	CHECKED	KJ	APPROVED	RW		
DATE	02/08/20	DATE	03/08/20	DATE	03/08/20	SCALE:	As Shown

SITE No.	98528	SITE NAME	GREATER LONDON HOUSE
MBNL No.	CMN041	TITLE	PHOTOMONTAGE SHEET 3 OF 3
ADDRESS	HAMPSTEAD ROAD CAMDEN LONDON		
POST CODE	NW1 7QY	DRAWING No.	90073-PM-03
PURPOSE OF ISSUE:		PLANNING	ISSUE
			A

