

Proposed location for
AC condenser unit
mounted on wall

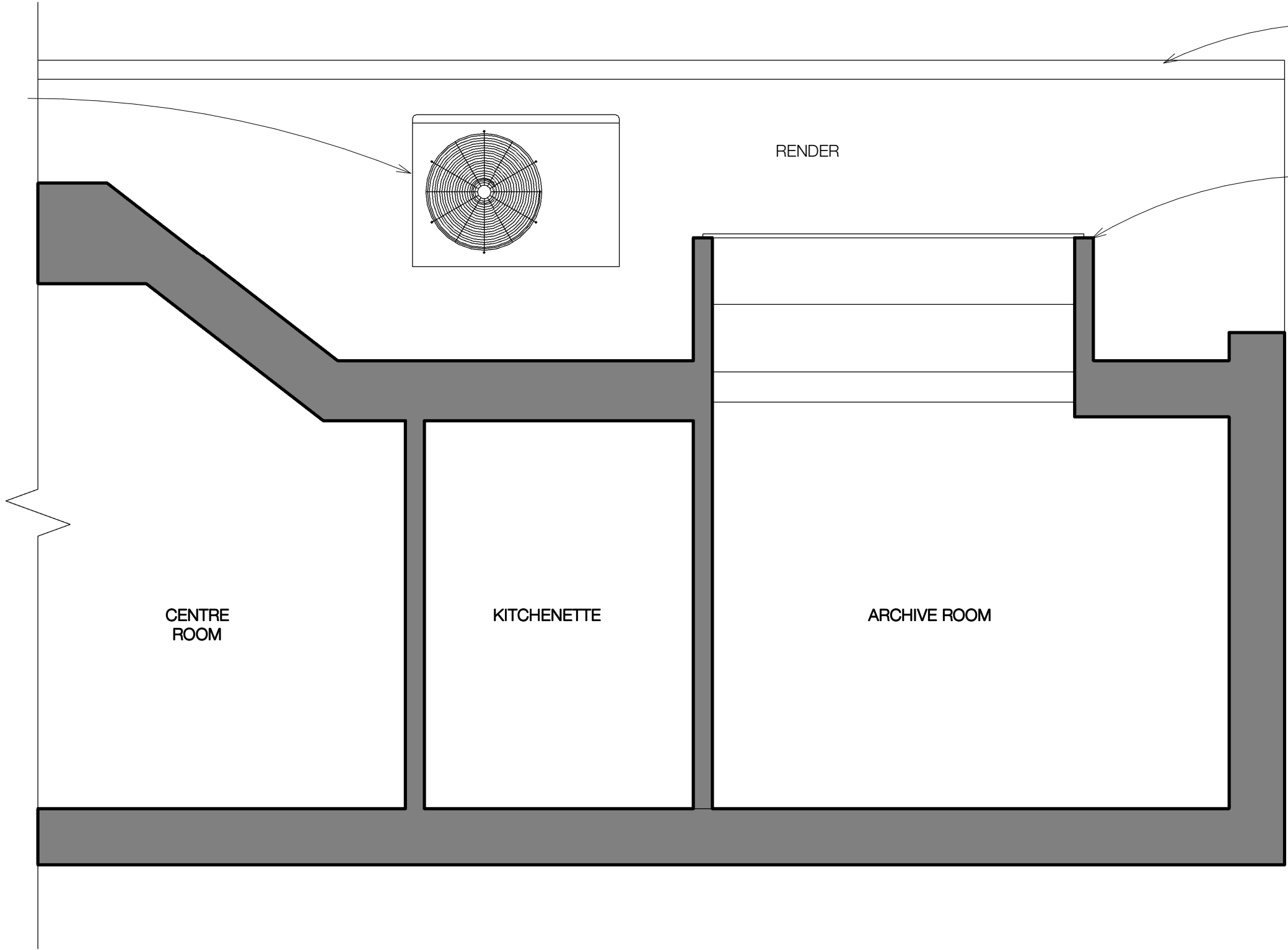

Top of parapet wall / Upper
Room rooftop

Existing skylight to be retained
and made good

CENTRE
ROOM

KITCHENETTE

ARCHIVE ROOM

RENDER

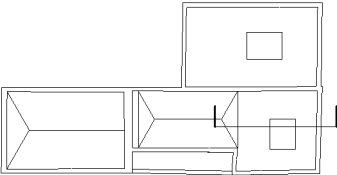

PLANNING

NOT FOR CONSTRUCTION

METASHAPE | ARCHITECTS

0 0.5 1 2
Scale 1:25 meters

| Revision | Date | Reason | Initial | Notes |
|----------|------|--------|---------|---|
| | | | | This drawing is for information only and is subject to Planning Approval, Statutory undertaker searches, Building Control Approval and Detailed Design Development. |
| | | | | Do not scale drawing. Figure dimensions to be worked to in all cases. |

| | |
|---|--------------------------------------|
| PROJECT LEWIS LEATHER SHOP, 36 WINDMILL STREET, LONDON | TITLE PROPOSED SECTION A-A |
| SCALE As indicated @ A3 | DATE 07/03/20 |
| DRAWN DK | REVIEWED IPL |
| | DRAWING NO 2020-019_216 |
| | REVISION |