

KEY

Site Boundary

0

1m

2m

5m

10m

NOTE:  
These drawings have been prepared using topographic information from Greenhatch, Lane & Frankham CAD files LF1025 of the existing Acorn House building & OS map data & Z map data. All topographical and building dimensions are to be confirmed with a measured survey

P2	29/07/20	Planning Submission
P1	03/02/20	Planning Pre App Information to LBC
REV	DATE	
CONSULTANTS		NAME
CLIENT:		ACCESS STORAGE
STRUCTURAL ENGINEER:		AKT II
MECHANICAL ENGINEER:		ATELIER TEN
COST CONSULTANT:		CAST CONSULTANCY
PROJECT MANAGER:		RPM
ACOUSTIC CONSULTANT:		SANDY BROWN
FIRE & APPROVED INSPECTOR		BUREAU VERITAS

NOTE

When this drawing is issued in uncontrolled CAD format it will be accompanied by a PDF version and is issued to enable the recipient to prepare their own documents / models / drawings for which they are solely responsible.  
The recipient should report all drawing errors, omissions and discrepancies to the architect. All dimensions should be checked on site by the contractor and such dimensions shall be the contractor's responsibility.

Allford Hall Monaghan Morris Limited accepts no responsibility or liability for:-

- any use of this drawing by parties other than the party for whom it was prepared or for purposes other than those for which it was prepared
- any alterations or additions to or discrepancies arising out of changes to the background information on which the drawings are based that was current at the time of issue, and which occur to that information after it has been issued by AHMM
- any loss or degradation of the information held in this drawing resulting from the translation from the original file format to any other file format or from the recipients reading of it in any other programme or any version of the programme other than that which was used to prepare it
- the accuracy of survey information provided by others or for any costs, claims, proceedings and expenses arising out of reliance on such information
- any scaling from this drawing other than by the local planning authority solely for the purposes of the planning application to which it relates

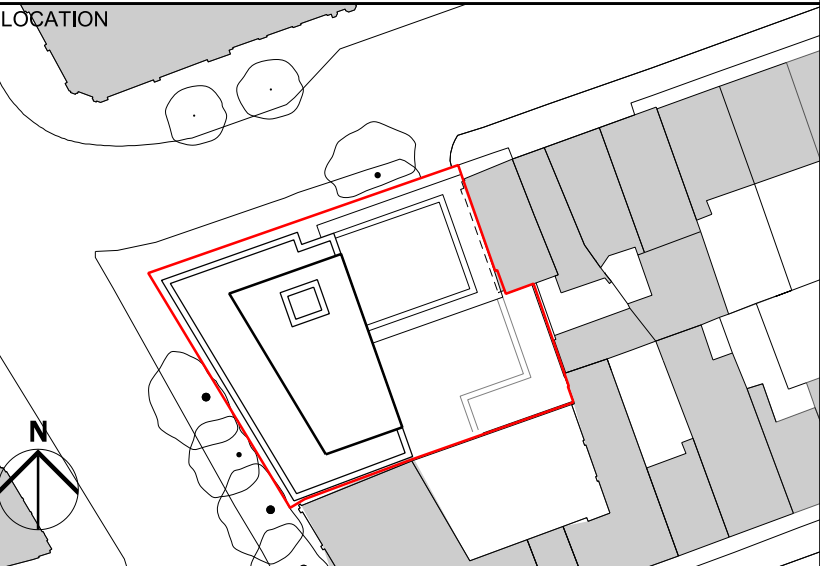

ALLFORD HALL MONAGHAN MORRIS

ARCHITECTS Ltd  
MORELANDS, 5-23 OLD STREET LONDON EC1V 9HL  
TEL 020 7251 5261 FAX 020 7251 5123 WEB WWW.AHMM.CO.UK

job title

ACORN HOUSE

drawing title / location

EXISTING BUILDING PLAN  
BASEMENT

drawn by	checked	scale	status
AW	SS	1:100@A1; 1:200@A3	PLANNING

project	zone	source	classification	drawing no.	revision
18102		A	(01)_099	P2	

© Allford Hall Monaghan Morris Limited

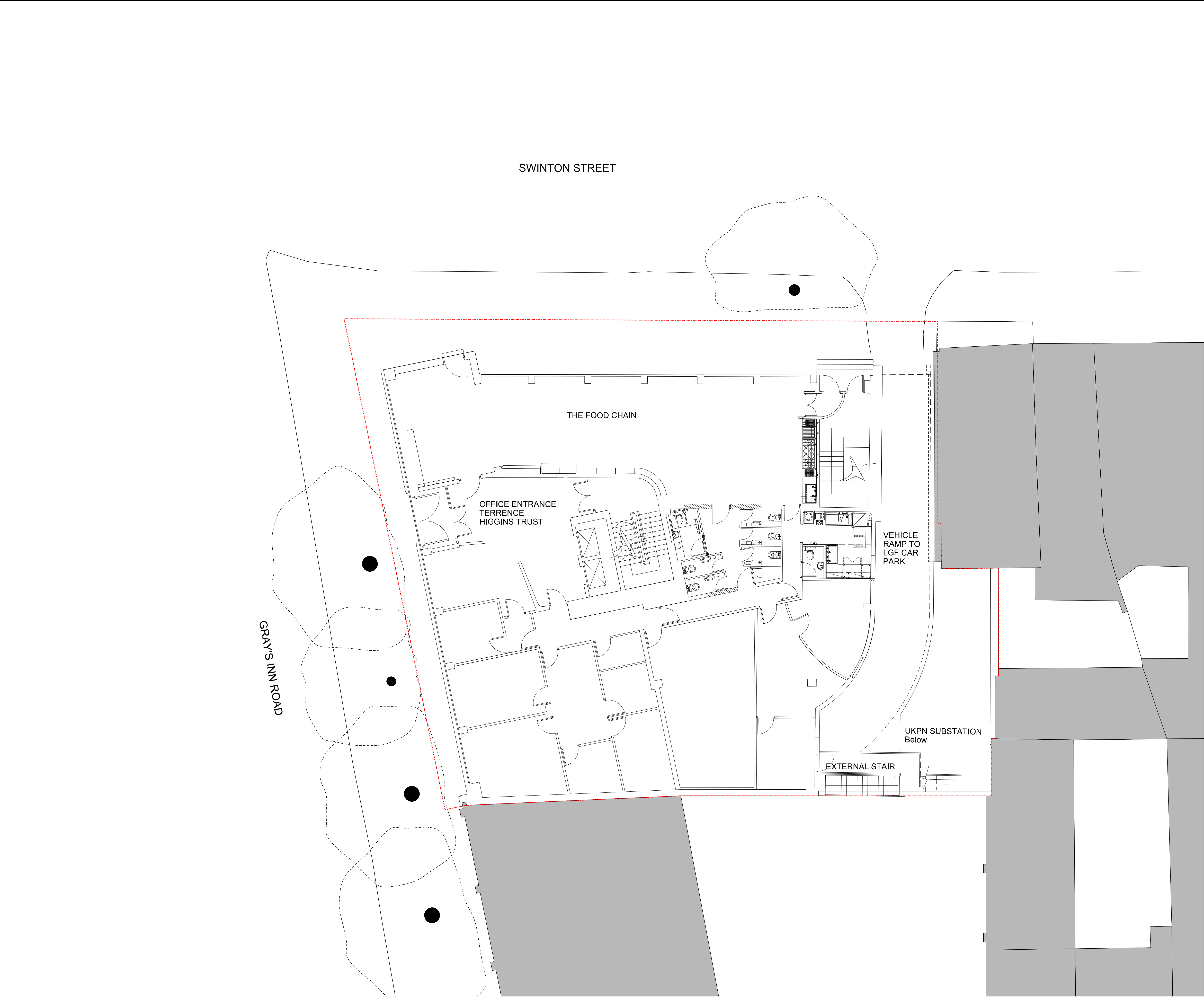

KEY

Site Boundary

0

1m

2m

5m

10m

NOTE:  
These drawings have been prepared using topographic information from Greenhatch, Lane & Frankham CAD files LF1025 of the existing Acorn House building & OS map data & Z map data. All topographical and building dimensions are to be confirmed with a measured survey

P2	29/07/20	Planning Submission
P1	03/02/20	Pre App Meeting Information to LBC
REV	DATE	
CONSULTANTS	NAME	
CLIENT:	ACCESS STORAGE	
STRUCTURAL ENGINEER:	AKT II	
MECHANICAL ENGINEER:	ATELIER TEN	
COST CONSULTANT:	CAST CONSULTANCY	
PROJECT MANAGER:	RPM	
ACOUSTIC CONSULTANT:	SANDY BROWN	
FIRE & APPROVED INSPECTOR	BUREAU VERITAS	

NOTE

When this drawing is issued in uncontrolled CAD format it will be accompanied by a PDF version and is issued to enable the recipient to prepare their own documents / models / drawings for which they are solely responsible.  
The recipient should report all drawing errors, omissions and discrepancies to the architect. All dimensions should be checked on site by the contractor and such dimensions shall be the contractor's responsibility.

Allford Hall Monaghan Morris Limited accepts no responsibility or liability for:-  
- any use of this drawing by parties other than the party for whom it was prepared or for purposes other than those for which it was prepared  
- any alterations or additions to or discrepancies arising out of changes to the background information on which the drawings are based that was current at the time of issue, and which occur to that information after it has been issued by AHMM  
- any loss or degradation of the information held in this drawing resulting from the translation from the original file format to any other file format or from the recipients reading of it in any other programme or any version of the programme other than that which was used to prepare it  
- the accuracy of survey information provided by others or for any costs, claims, proceedings and expenses arising out of reliance on such information  
- any scaling from this drawing other than by the local planning authority solely for the purposes of the planning application to which it relates

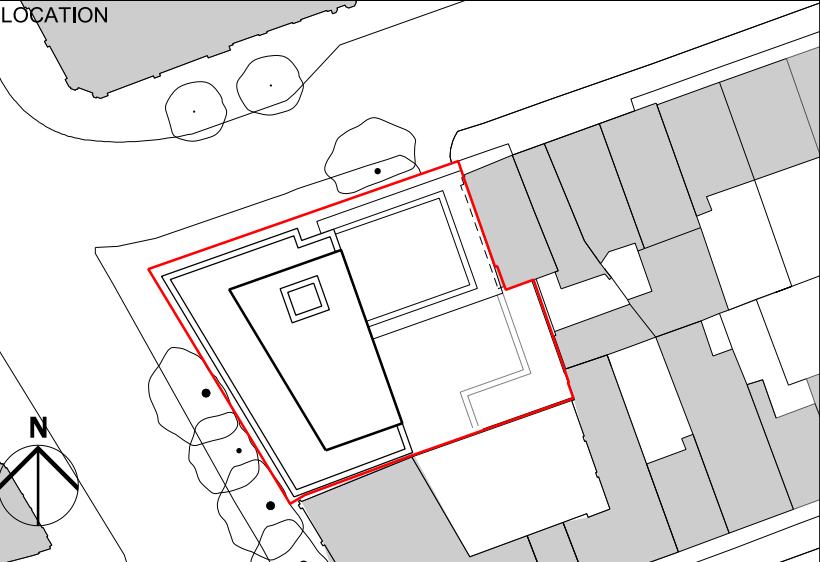

ALLFORD HALL MONAGHAN MORRIS

ARCHITECTS Ltd  
MORELANDS, 5-23 OLD STREET LONDON EC1V 9HL  
TEL 020 7251 5261 FAX 020 7251 5123 WEB WWW.AHMM.CO.UK

job title

ACORN HOUSE

drawing title / location

EXISTING BUILDING PLAN  
GROUND FLOOR

drawn by

checked

scale

status

AW

SS

1:100@A1; 1:200@A3

PLANNING

project

zone

source

classification

drawing no.

revision

18102

A

(01)\_100

P2

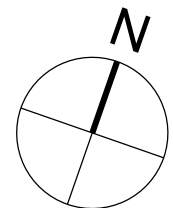



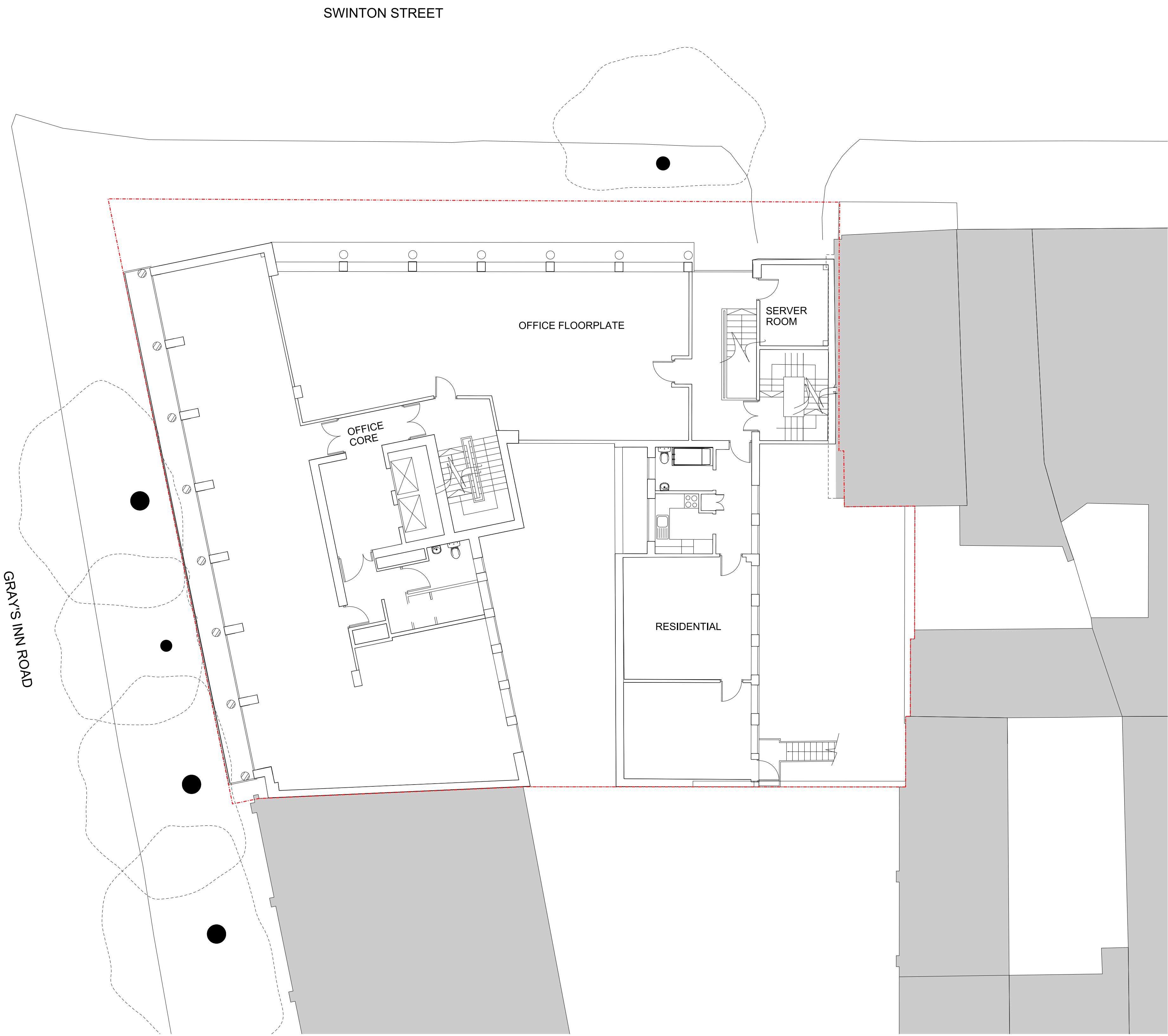
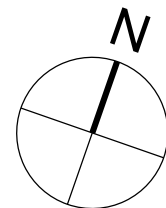

KEY

Site Boundary

0

1m

2m

5m

10m

NOTE:  
These drawings have been prepared using topographic information from Greenhatch, Lane & Frankham CAD files LF1025 of the existing Acorn House building & OS map data & Z map data. All topographical and building dimensions are to be confirmed with a measured survey

P2	29/07/20	Planning Submission
P1	03/02/20	Pre Application Meeting Information to LBC
REV	DATE	
CONSULTANTS		NAME
CLIENT:		ACCESS STORAGE
STRUCTURAL ENGINEER:		AKT II
MECHANICAL ENGINEER:		ATELIER TEN
COST CONSULTANT:		CAST CONSULTANCY
PROJECT MANAGER:		RPM
ACOUSTIC CONSULTANT:		SANDY BROWN
FIRE & APPROVED INSPECTOR		BUREAU VERITAS

NOTE

When this drawing is issued in uncontrolled CAD format it will be accompanied by a PDF version and is issued to enable the recipient to prepare their own documents / models / drawings for which they are solely responsible.  
The recipient should report all drawing errors, omissions and discrepancies to the architect. All dimensions should be checked on site by the contractor and such dimensions shall be the contractor's responsibility.

Allford Hall Monaghan Morris Limited accepts no responsibility or liability for:-  
- any use of this drawing by parties other than the party for whom it was prepared or for purposes other than those for which it was prepared  
- any alterations or additions to or discrepancies arising out of changes to the background information on which the drawings are based that was current at the time of issue, and which occur to that information after it has been issued by AHMM  
- any loss or degradation of the information held in this drawing resulting from the translation from the original file format to any other file format or from the recipients reading of it in any other programme or any version of the programme other than that which was used to prepare it  
- the accuracy of survey information provided by others or for any costs, claims, proceedings and expenses arising out of reliance on such information  
- any scaling from this drawing other than by the local planning authority solely for the purposes of the planning application to which it relates

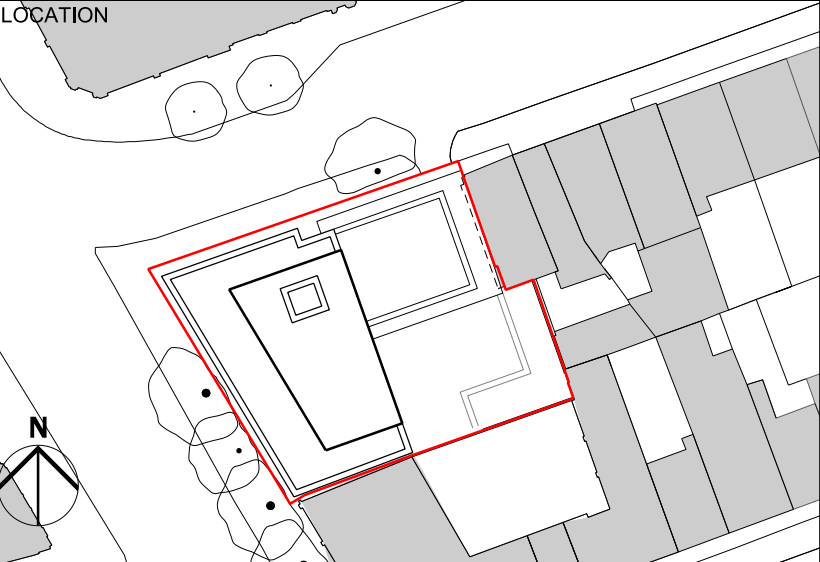

**ALLFORD HALL MONAGHAN MORRIS**  
ARCHITECTS Ltd  
MORELANDS, 5-23 OLD STREET LONDON EC1V 9HL  
TEL 020 7251 5261 FAX 020 7251 5123 WEB WWW.AHMM.CO.UK

job title				
ACORN HOUSE				
drawing title / location				
EXISTING BUILDING PLAN FIRST FLOOR				
drawn by	checked	scale	status	
AW	SS	1:100@A1; 1:200@A3	PLANNING	
project	zone	source	classification	drawing no. revision
18102		A	(01)_101	P2

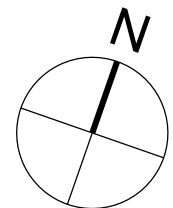
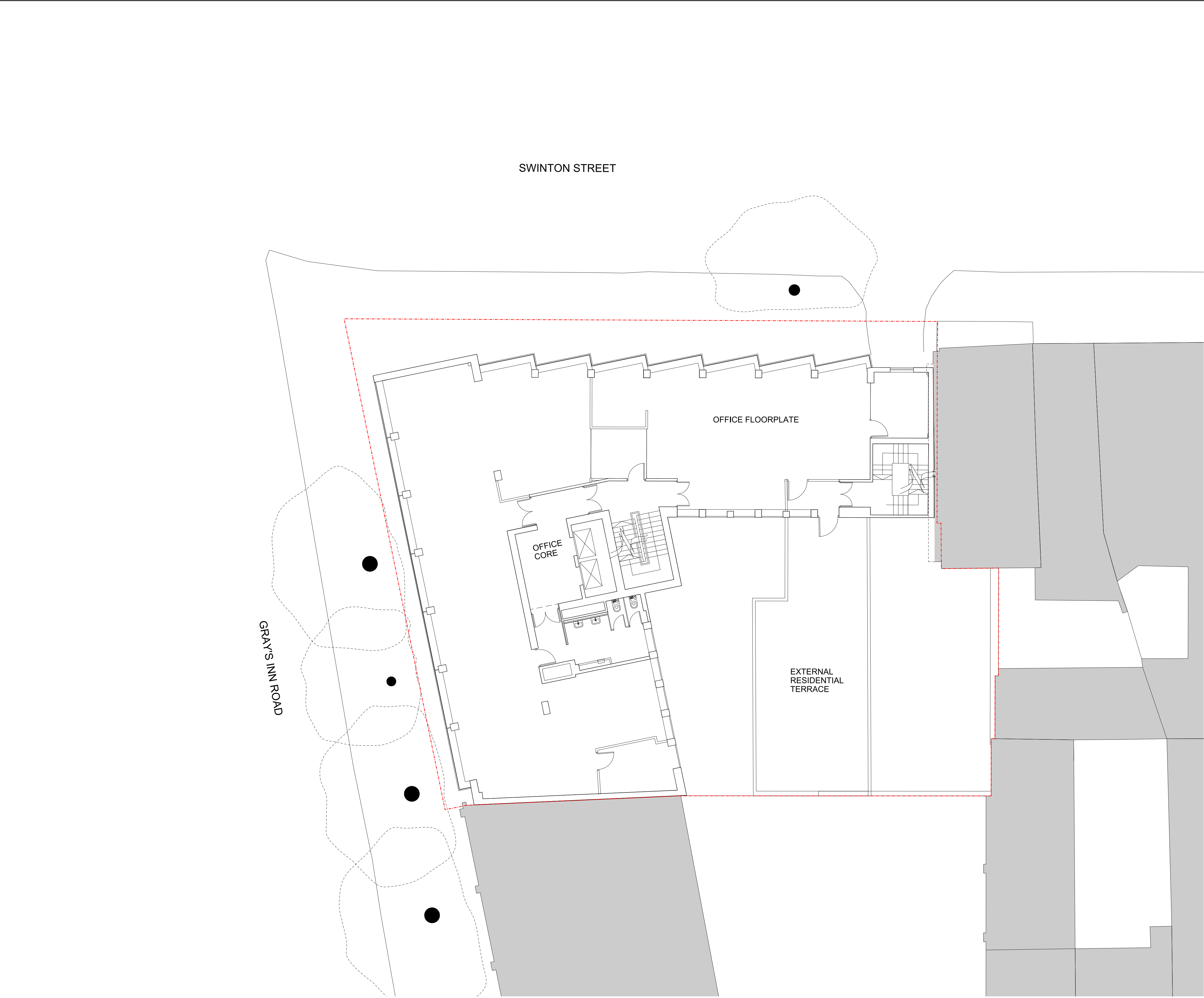

KEY

Site Boundary

0

1m

2m

5m

10m

NOTE:  
These drawings have been prepared using topographic information from Greenhatch, Lane & Frankham CAD files LF1025 of the existing Acorn House building & OS map data & Z map data. All topographical and building dimensions are to be confirmed with a measured survey

P2	29/07/20	Planning Submission
P1	03/02/20	Pre Application Information to LBC
REV	DATE	
CONSULTANTS	NAME	
CLIENT:	ACCESS STORAGE	
STRUCTURAL ENGINEER:	AKT II	
MECHANICAL ENGINEER:	ATELIER TEN	
COST CONSULTANT:	CAST CONSULTANCY	
PROJECT MANAGER:	RPM	
ACOUSTIC CONSULTANT:	SANDY BROWN	
FIRE & APPROVED INSPECTOR	BUREAU VERITAS	

NOTE

When this drawing is issued in uncontrolled CAD format it will be accompanied by a PDF version and is issued to enable the recipient to prepare their own documents / models / drawings for which they are solely responsible.  
The recipient should report all drawing errors, omissions and discrepancies to the architect. All dimensions should be checked on site by the contractor and such dimensions shall be the contractor's responsibility.

Allford Hall Monaghan Morris Limited accepts no responsibility or liability for:-  
- any use of this drawing by parties other than the party for whom it was prepared or for purposes other than those for which it was prepared  
- any alterations or additions to or discrepancies arising out of changes to the background information on which the drawings are based that was current at the time of issue, and which occur to that information after it has been issued by AHMM  
- any loss or degradation of the information held in this drawing resulting from the translation from the original file format to any other file format or from the recipients reading of it in any other programme or any version of the programme other than that which was used to prepare it  
- the accuracy of survey information provided by others or for any costs, claims, proceedings and expenses arising out of reliance on such information  
- any scaling from this drawing other than by the local planning authority solely for the purposes of the planning application to which it relates

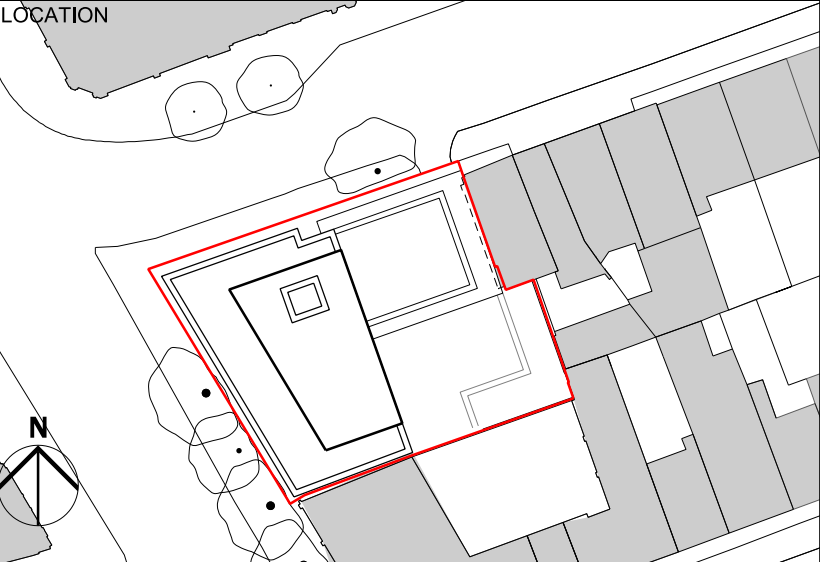

ALLFORD HALL MONAGHAN MORRIS

ARCHITECTS Ltd  
MORELANDS, 5-23 OLD STREET LONDON EC1V 9HL  
TEL 020 7251 5261 FAX 020 7251 5123 WEB WWW.AHMM.CO.UK

job title

ACORN HOUSE

drawing title / location

EXISTING BUILDING PLAN  
SECOND FLOOR

drawn by

checked

scale

status

AW

SS

1:100@A1; 1:200@A3

PLANNING

project

zone

source

classification

drawing no.

revision

18102

A

(01)\_102

P2



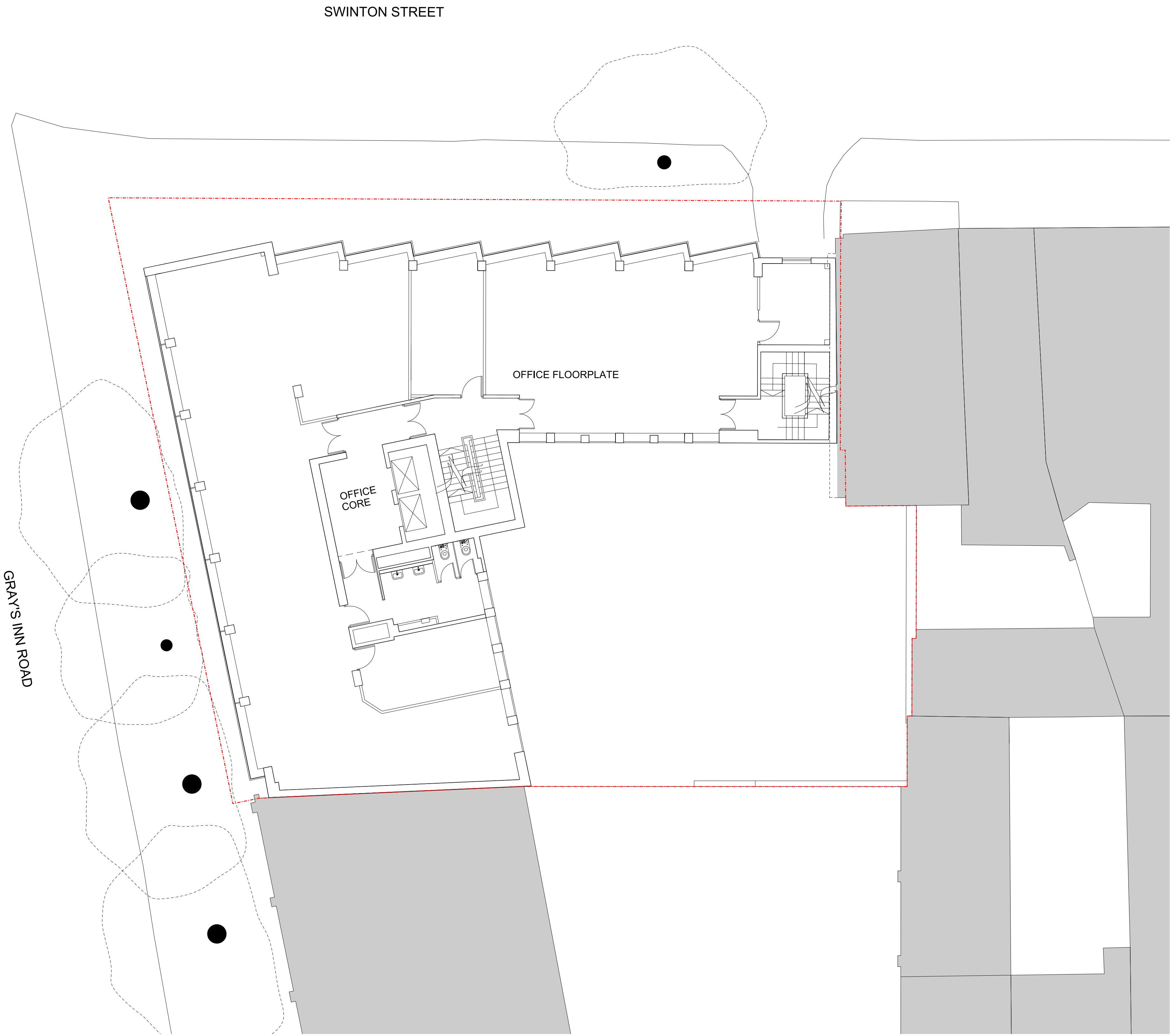
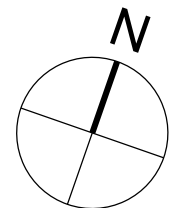

KEY

Site Boundary

0

1m

2m

5m

10m

NOTE:  
These drawings have been prepared using topographic information from Greenhatch, Lane & Frankham CAD files LF1025 of the existing Acorn House building & OS map data & Z map data. All topographical and building dimensions are to be confirmed with a measured survey

P2	29/07/20	Planning Submission
P1	03/02/20	Pre App Meeting with LBC - First Issue
REV	DATE	
CONSULTANTS	NAME	
CLIENT:	ACCESS STORAGE	
STRUCTURAL ENGINEER:	AKT II	
MECHANICAL ENGINEER:	ATELIER TEN	
COST CONSULTANT:	CAST CONSULTANCY	
PROJECT MANAGER:	RPM	
ACOUSTIC CONSULTANT:	SANDY BROWN	
FIRE & APPROVED INSPECTOR	BUREAU VERITAS	

NOTE

When this drawing is issued in uncontrolled CAD format it will be accompanied by a PDF version and is issued to enable the recipient to prepare their own documents / models / drawings for which they are solely responsible.  
The recipient should report all drawing errors, omissions and discrepancies to the architect. All dimensions should be checked on site by the contractor and such dimensions shall be the contractor's responsibility.

Allford Hall Monaghan Morris Limited accepts no responsibility or liability for:-  
- any use of this drawing by parties other than the party for whom it was prepared or for purposes other than those for which it was prepared  
- any alterations or additions to or discrepancies arising out of changes to the background information on which the drawings are based that was current at the time of issue, and which occur to that information after it has been issued by AHMM  
- any loss or degradation of the information held in this drawing resulting from the translation from the original file format to any other file format or from the recipients reading of it in any other programme or any version of the programme other than that which was used to prepare it  
- the accuracy of survey information provided by others or for any costs, claims, proceedings and expenses arising out of reliance on such information  
- any scaling from this drawing other than by the local planning authority solely for the purposes of the planning application to which it relates

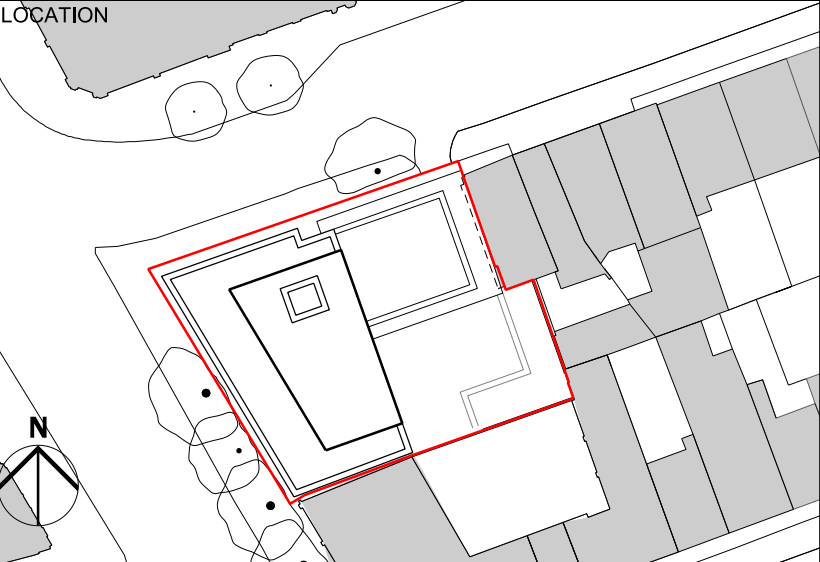

**ALLFORD HALL MONAGHAN MORRIS**  
ARCHITECTS Ltd  
MORELANDS, 5-23 OLD STREET LONDON EC1V 9HL  
TEL 020 7251 5261 FAX 020 7251 5123 WEB WWW.AHMM.CO.UK

job title					
ACORN HOUSE					
drawing title / location					
EXISTING BUILDING PLAN					
THIRD FLOOR					
drawn by	checked	scale	status		
AW	SS	1:100@A1; 1:200@A3	PLANNING		
project	zone	source	classification	drawing no.	revision
18102		A	(01)_103	P2	

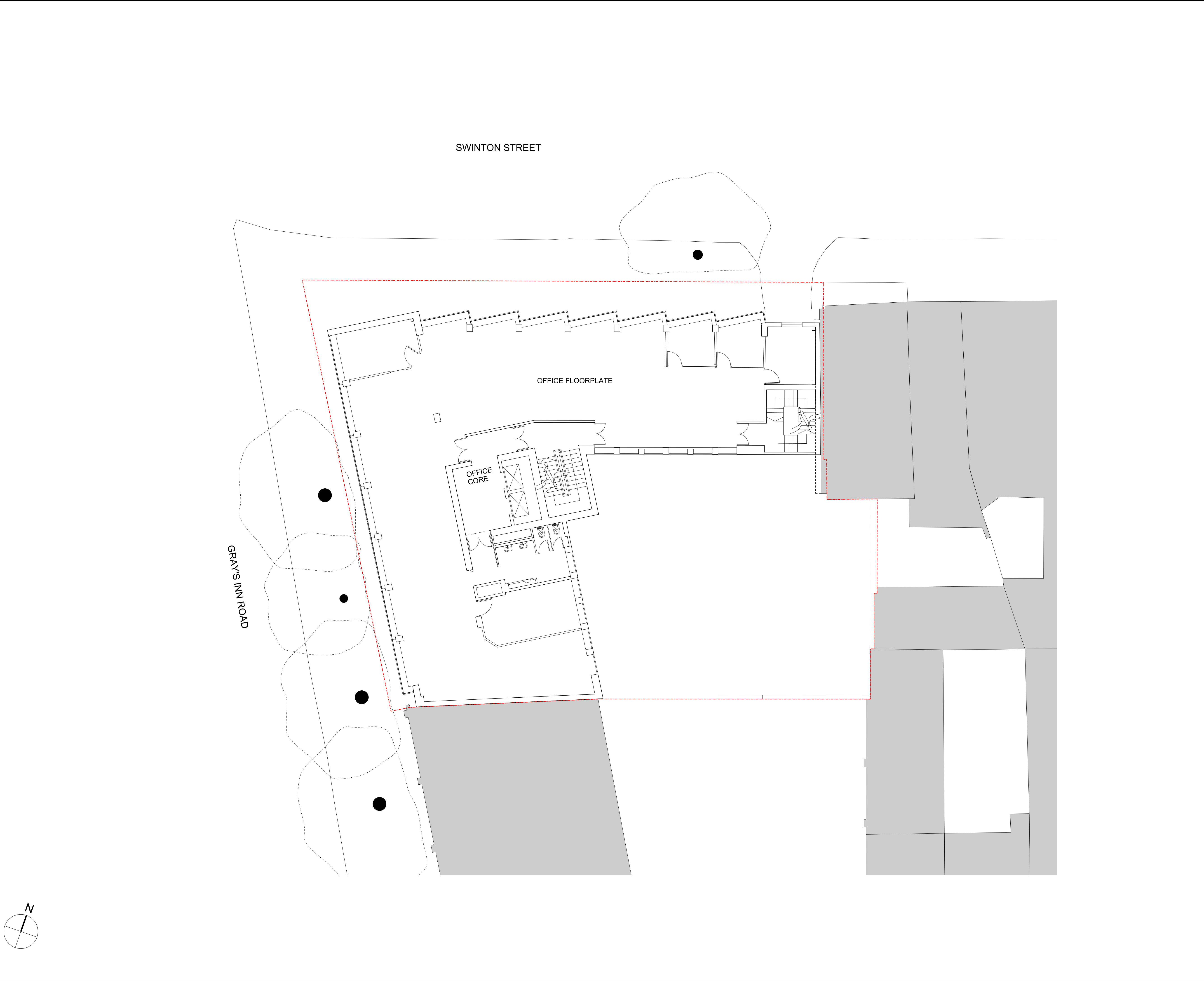

KEY

Site Boundary

0

1m

2m

5m

10m

NOTE:

These drawings have been prepared using topographic information from Greenhatch, Lane & Frankham CAD files LF1025 of the existing Acorn House building & OS map data & Z map data. All topographical and building dimensions are to be confirmed with a measured survey

P2

29/07/20

Planning Submission

P1

03/02/20

Pre App Meeting with LBC - First Issue

REV	DATE

CONSULTANTS	NAME
CLIENT:	ACCESS STORAGE
STRUCTURAL ENGINEER:	AKT II
MECHANICAL ENGINEER:	ATELIER TEN
COST CONSULTANT:	CASST CONSULTANCY
PROJECT MANAGER:	RPM
ACOUSTIC CONSULTANT:	SANDY BROWN
FIRE & APPROVED INSPECTOR	BUREAU VERITAS

NOTE

When this drawing is issued in uncontrolled CAD format it will be accompanied by a PDF version and is issued to enable the recipient to prepare their own documents / models / drawings for which they are solely responsible.  
The recipient should report all drawing errors, omissions and discrepancies to the architect. All dimensions should be checked on site by the contractor and such dimensions shall be the contractor's responsibility.

- any use of this drawing by parties other than the party for whom it was prepared or for purposes other than those for which it was prepared

- any alterations or additions to or discrepancies arising out of changes to the background information on which the drawings are based that was current at the time of issue, and which occur to that information after it has been issued by AHMM

- any loss or degradation of the information held in this drawing resulting from the translation from the original file format to any other file format or from the recipients reading of it in any other programme or any version of the programme other than that which was used to prepare it

- the accuracy of survey information provided by others or for any costs, claims, proceedings and expenses arising out of reliance on such information

- any scaling from this drawing other than by the local planning authority solely for the purposes of the planning application to which it relates

LOCATION

ALLFORD HALL MONAGHAN MORRIS

ARCHITECTS Ltd  
MORELANDS, 5-23 OLD STREET LONDON EC1V 9HL  
TEL 020 7251 5261 FAX 020 7251 5123 WEB WWW.AHMM.CO.UK

job title

ACORN HOUSE

drawing title / location

EXISTING BUILDING PLAN  
FOURTH FLOOR

drawn by	checked	scale	status
AW	SS	1:100@A1; 1:200@A3	PLANNING

project	zone	source	classification	drawing no.	revision
18102		A	(01)_104	P2	



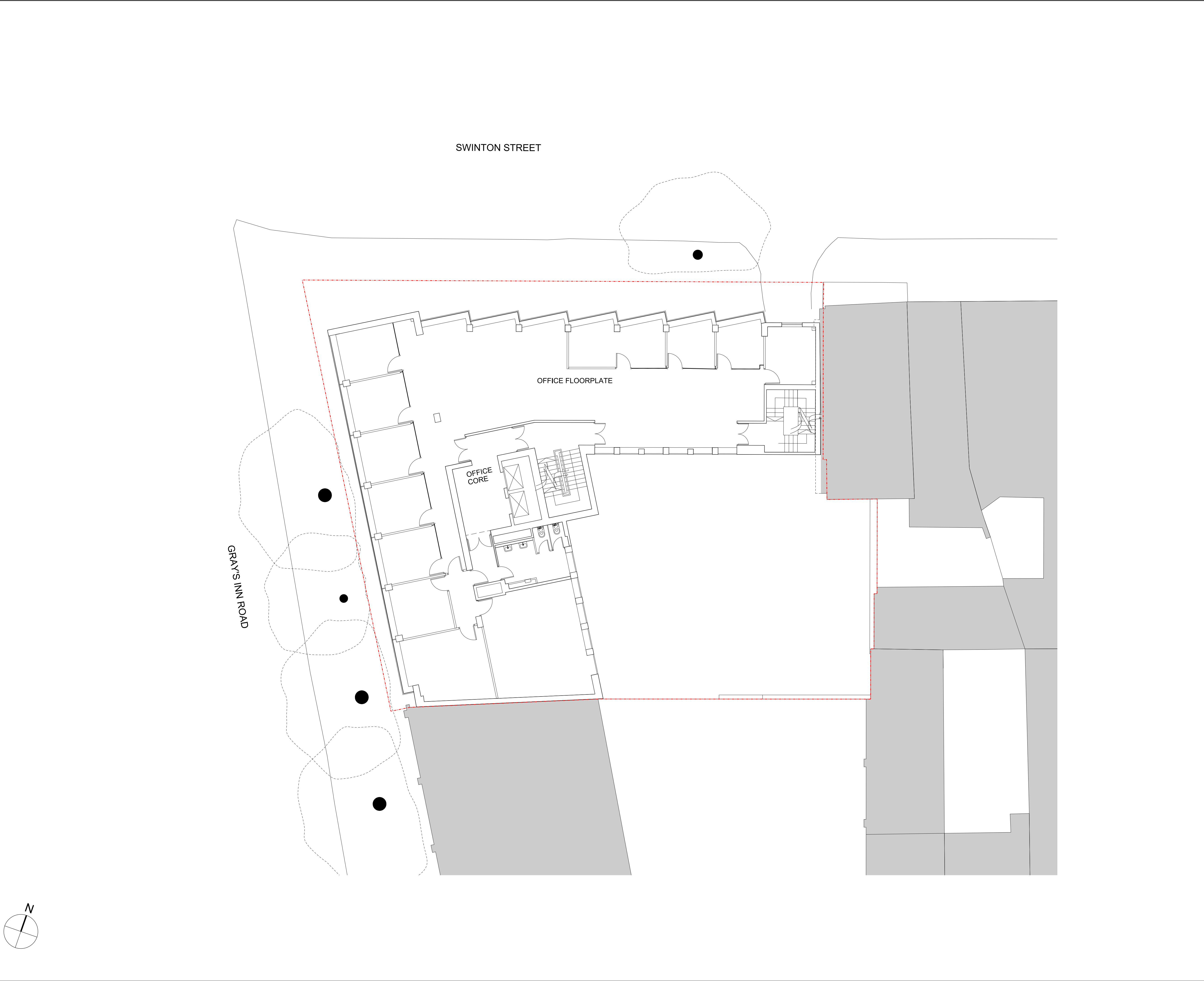

KEY

Site Boundary

01m2m5m10m

NOTE:

These drawings have been prepared using topographic information from Greenhatch, Lane & Frankham CAD files LF1025 of the existing Acorn House building & OS map data & Z map data. All topographical and building dimensions are to be confirmed with a measured survey

P229/07/20Planning Submission

P103/02/20Planning Pre App information to LBC

REVDATE

CONSULTANTSNAME

CLIENTACCESS STORAGE

STRUCTURAL ENGINEERAKT II

MECHANICAL ENGINEERATELIER TEN

COST CONSULTANTCAST CONSULTANCY

PROJECT MANAGERRPM

ACOUSTIC CONSULTANTSANDY BROWN

FIRE & APPROVED INSPECTORBUREAU VERITAS

NOTE

When this drawing is issued in uncontrolled CAD format it will be accompanied by a PDF version and is issued to enable the recipient to prepare their own documents / models / drawings for which they are solely responsible. The recipient should report all drawing errors, omissions and discrepancies to the architect. All dimensions should be checked on site by the contractor and such dimensions shall be the contractor's responsibility.

Alford Hall Monaghan Morris Limited accepts no responsibility or liability for:-

- any use of this drawing by parties other than the party for whom it was prepared or for purposes other than those for which it was prepared
- any alterations or additions to or discrepancies arising out of changes to the background information on which the drawings are based that was current at the time of issue, and which occur to that information after it has been issued by AHMM
- any loss or degradation of the information held in this drawing resulting from the translation from the original file format to any other file format or from the recipients reading of it in any other programme or any version of the programme other than that which was used to prepare it
- the accuracy of survey information provided by others or for any costs, claims, proceedings and expenses arising out of reliance on such information
- any scaling from this drawing other than by the local planning authority solely for the purposes of the planning application to which it relates

LOCATION

ALLFORD HALL MONAGHAN MORRIS

ARCHITECTS Ltd  
MORELANDS, 5-23 OLD STREET LONDON EC1V 9HL  
TEL 020 7251 5261 FAX 020 7251 5123 WEB WWW.AHMM.CO.UK

job title

ACORN HOUSE

drawing title / location

EXISTING BUILDING PLAN  
FIFTH FLOOR

drawn bycheckedscalestatus

AWSS1:100@A1; 1:200@A3PLANNING

projectzoneclassificationdrawing no. revision

18102A(01)\_105P2

© Alford Hall Monaghan Morris Limited

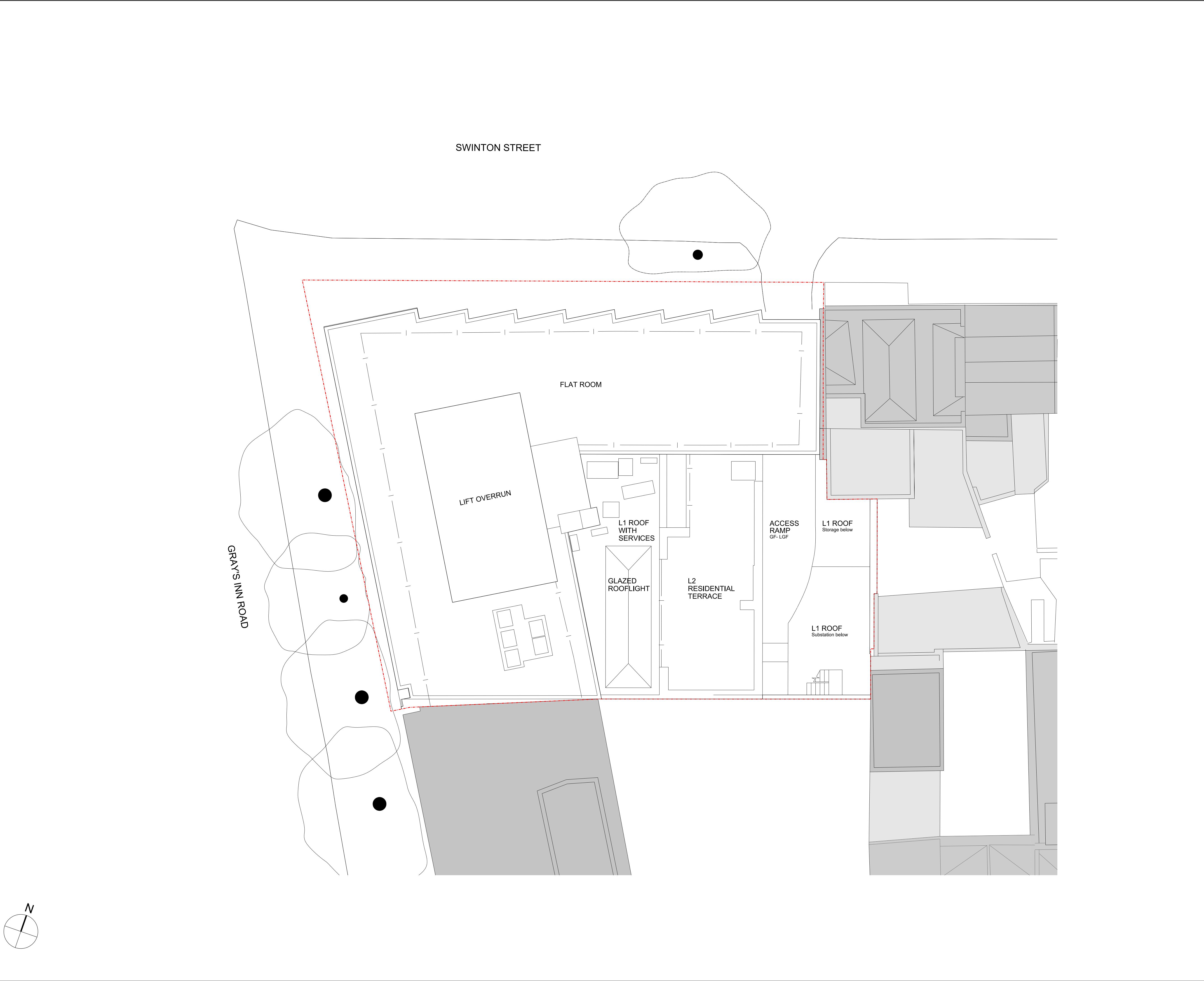

KEY

Site Boundary

01m2m5m10m

NOTE:

These drawings have been prepared using topographic information from Greenhatch, Lane & Frankham CAD files LF1025 of the existing Acorn House building & OS map data & Z map data. All topographical and building dimensions are to be confirmed with a measured survey

P229/07/20Planning Submission

P1xx.xx.xxPlanning Pre App information to LBC

REVDATE

CONSULTANTS	NAME
CLIENT:	ACCESS STORAGE
STRUCTURAL ENGINEER:	AKT II
MECHANICAL ENGINEER:	ATELIER TEN
COST CONSULTANT:	CAST CONSULTANCY
PROJECT MANAGER:	RPM
ACOUSTIC CONSULTANT:	SANDY BROWN
FIRE & APPROVED INSPECTOR	BUREAU VERITAS

NOTE

When this drawing is issued in uncontrolled CAD format it will be accompanied by a PDF version and is issued to enable the recipient to prepare their own documents / models / drawings for which they are solely responsible.  
The recipient should report all drawing errors, omissions and discrepancies to the architect. All dimensions should be checked on site by the contractor and such dimensions shall be the contractor's responsibility.

Alford Hall Monaghan Morris Limited accepts no responsibility or liability for:-  
- any use of this drawing by parties other than the party for whom it was prepared or for purposes other than those for which it was prepared  
- any alterations or additions to or discrepancies arising out of changes to the background information on which the drawings are based that was current at the time of issue, and which occur to that information after it has been issued by AHMM  
- any loss or degradation of the information held in this drawing resulting from the translation from the original file format to any other file format or from the recipients reading of it in any other programme or any version of the programme other than that which was used to prepare it  
- the accuracy of survey information provided by others or for any costs, claims, proceedings and expenses arising out of reliance on such information  
- any scaling from this drawing other than by the local planning authority solely for the purposes of the planning application to which it relates

LOCATION

ALLFORD HALL MONAGHAN MORRIS

ARCHITECTS Ltd  
MORELANDS, 5-23 OLD STREET LONDON EC1V 9HL  
TEL 020 7251 5261 FAX 020 7251 5123 WEB WWW.AHMM.CO.UK

job title

ACORN HOUSE

drawing title / location

EXISTING BUILDING PLAN  
ROOF PLAN

drawn by	checked	scale	status
AW	SS	1:100@A1; 1:200@A3	PLANNING

project	zone	source	classification	drawing no.	revision
18102		A	(01)_106	P2	

© Alford Hall Monaghan Morris Limited