

01 PLAN: PROPOSED BASEMENT

KEY

01m2m5m10m

NOTE:
These drawings have been prepared using topographic information from Greenhatch, Lane & Frankham CAD files LF1025 of the existing Acorn House building & OS map data & Z map data. All topographical and building dimensions are to be confirmed with a measured survey

P127/07/20PLANNING SUBMISSION

REVDATE

CONSULTANTS	NAME
CLIENT:	ACCESS STORAGE
STRUCTURAL ENGINEER:	AKT II
MECHANICAL ENGINEER:	ATELIER TEN
COST CONSULTANT:	CAST CONSULTANCY
PROJECT MANAGER:	RPM
ACOUSTIC CONSULTANT:	SANDY BROWN
FIRE & APPROVED INSPECTOR	BUREAU VERITAS

NOTE

When this drawing is issued in uncontrolled CAD format it will be accompanied by a PDF version and is issued to enable the recipient to prepare their own documents / models / drawings for which they are solely responsible.
The recipient should report all drawing errors, omissions and discrepancies to the architect. All dimensions should be checked on site by the contractor and such dimensions shall be the contractor's responsibility.

Allford Hall Monaghan Morris Limited accepts no responsibility or liability for:-
- any use of this drawing by parties other than the party for whom it was prepared or for purposes other than those for which it was prepared
- any alterations or additions to or discrepancies arising out of changes to the background information on which the drawings are based that was current at the time of issue, and which occur to that information after it has been issued by AHMM
- any loss or degradation of the information held in this drawing resulting from the translation from the original file format to any other file format or from the recipient's reading of it in any other programme or any version of the programme other than that which was used to prepare it
- the accuracy of survey information provided by others or for any costs, claims, proceedings and expenses arising out of reliance on such information
- any scaling from this drawing other than by the local planning authority solely for the purposes of the planning application to which it relates

LOCATION

ALLFORD HALL MONAGHAN MORRIS

ARCHITECTS Ltd
MORELANDS, 5-23 OLD STREET LONDON EC1V 9HL
TEL 020 7251 5261 FAX 020 7251 5123 WEB WWW.AHMM.CO.UK

job title

ACORN HOUSE

drawing title / location

PROPOSED PLAN
BASEMENT

drawn by	checked	scale	status
AW	SS	1:100@A1; 1:200@A3	PLANNING
project	zone	source	classification
18102		A	(00)_098
			P1

drawing no.

revision

© Allford Hall Monaghan Morris Limited



KEY
- - - - - Site Boundary



NOTE:
These drawings have been prepared using topographic information from Greenhatch, Lane & Frankham CAD files LF1025 of the existing Acorn House building & OS map data & Z map data. All topographical and building dimensions are to be confirmed with a measured survey

P1 27/07/20 PLANNING SUBMISSION

REV	DATE
CONSULTANTS	NAME
CLIENT:	ACCESS STORAGE
STRUCTURAL ENGINEER:	AKT II
MECHANICAL ENGINEER:	ATELIER TEN
COST CONSULTANT:	CAST CONSULTANCY
PROJECT MANAGER:	RPM
ACOUSTIC CONSULTANT:	SANDY BROWN
FIRE & APPROVED INSPECTOR	BUREAU VERITAS

NOTE
When this drawing is issued in uncontrolled CAD format it will be accompanied by a PDF version and is issued to enable the recipient to prepare their own documents / models / drawings for which they are solely responsible.
The recipient should report all drawing errors, omissions and discrepancies to the architect. All dimensions should be checked on site by the contractor and such dimensions shall be the contractor's responsibility.
Allford Hall Monaghan Morris Limited accepts no responsibility or liability for:-
- any use of this drawing by parties other than the party for whom it was prepared or for purposes other than those for which it was prepared
- any alterations or additions to or discrepancies arising out of changes to the background information on which the drawings are based that was current at the time of issue, and which occur to that information after it has been issued by AHMM
- any loss or degradation of the information held in this drawing resulting from the translation from the original file format to any other file format or from the recipients reading of it in any other programme or any version of the programme other than that which was used to prepare it
- the accuracy of survey information provided by others or for any costs, claims, proceedings and expenses arising out of reliance on such information
- any scaling from this drawing other than by the local planning authority solely for the purposes of the planning application to which it relates

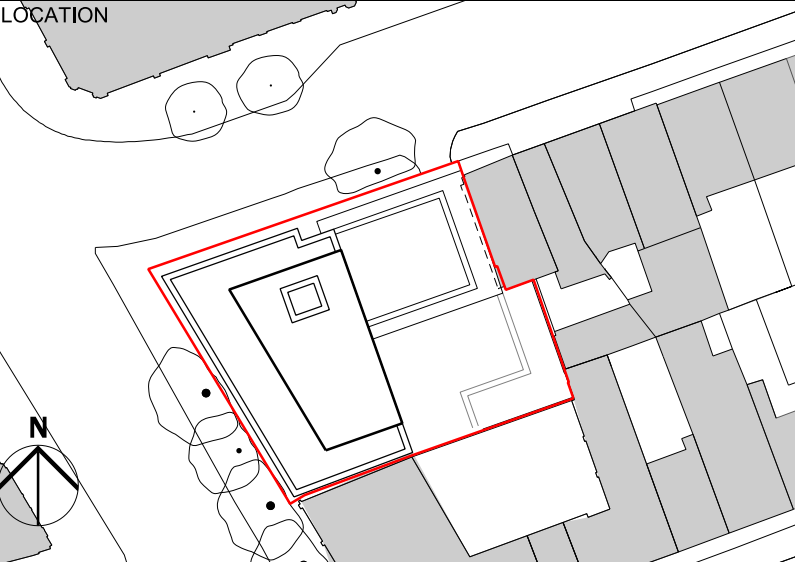

ALLFORD HALL MONAGHAN MORRIS
ARCHITECTS Ltd
MORELANDS, 5-23 OLD STREET LONDON EC1V 9HL
TEL 020 7251 5261 FAX 020 7251 5123 WEB WWW.AHMM.CO.UK

job title
ACORN HOUSE

drawing title / location
**PROPOSED PLAN
LOWER GROUND FLOOR**

drawn by	checked	scale	status
AW	SS	1:100@A1; 1:200@A3	PLANNING

project	zone	source	classification	drawing no.	revision
18102		A	(00)_099	P1	

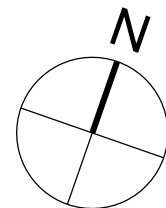



KEY

Site Boundary

01m2m5m10m

NOTE:
These drawings have been prepared using topographic information from Greenhatch, Lane & Frankham CAD files LF1025 of the existing Acorn House building & OS map data & Z map data. All topographical and building dimensions are to be confirmed with a measured survey

P1	27/07/20	PLANNING SUBMISSION
REV	DATE	
CONSULTANTS	NAME	
CLIENT:	ACCESS STORAGE	
STRUCTURAL ENGINEER:	AKT II	
MECHANICAL ENGINEER:	ATELIER TEN	
COST CONSULTANT:	CAST CONSULTANCY	
PROJECT MANAGER:	RPM	
ACOUSTIC CONSULTANT:	SANDY BROWN	
FIRE & APPROVED INSPECTOR	BUREAU VERITAS	

NOTE

When this drawing is issued in uncontrolled CAD format it will be accompanied by a PDF version and is issued to enable the recipient to prepare their own documents / models / drawings for which they are solely responsible.

The recipient should report all drawing errors, omissions and discrepancies to the architect. All dimensions should be checked on site by the contractor and such dimensions shall be the contractor's responsibility.

Allford Hall Monaghan Morris Limited accepts no responsibility or liability for:-

- any use of this drawing by parties other than the party for whom it was prepared or for purposes other than those for which it was prepared
- any alterations or additions to or discrepancies arising out of changes to the background information on which the drawings are based that was current at the time of issue, and which occur to that information after it has been issued by AHMM
- any loss or degradation of the information held in this drawing resulting from the translation from the original file format to any other file format or from the recipients reading of it in any other programme or any version of the programme other than that which was used to prepare it
- the accuracy of survey information provided by others or for any costs, claims, proceedings and expenses arising out of reliance on such information
- any scaling from this drawing other than by the local planning authority solely for the purposes of the planning application to which it relates

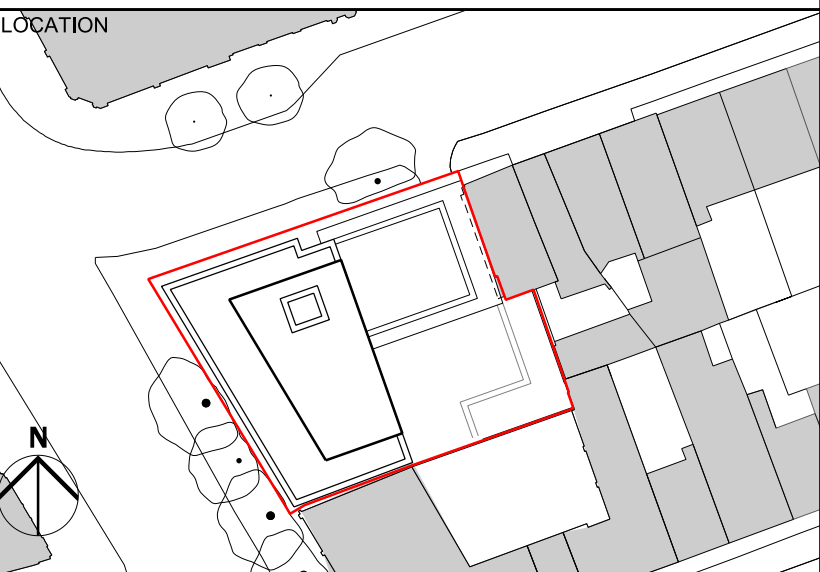

ALLFORD HALL MONAGHAN MORRIS
ARCHITECTS Ltd
MORELANDS, 5-23 OLD STREET LONDON EC1V 9HL
TEL 020 7251 5261 FAX 020 7251 5123 WEB WWW.AHMM.CO.UK

job title	ACORN HOUSE				
drawing title / location	PROPOSED PLAN GROUND FLOOR				
drawn by	checked	scale	status		
AW	SS	1:100@A1; 1:200@A3	PLANNING		
project	zone	source	classification	drawing no.	revision
18102		A	(00)_100	P1	

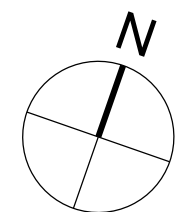

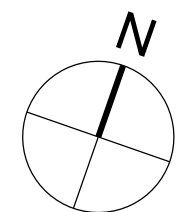

KEY

Site Boundary

01m2m5m10m

NOTE:

These drawings have been prepared using topographic information from Greenhatch, Lane & Frankham CAD files LF1025 of the existing Acorn House building & OS map data & Z map data. All topographical and building dimensions are to be confirmed with a measured survey

P127/07/20PLANNING SUBMISSION

REVDATE

CONSULTANTSNAME

CLIENTACCESS STORAGE

STRUCTURAL ENGINEERAKT II

MECHANICAL ENGINEERATELIER TEN

COST CONSULTANTCAST CONSULTANCY

PROJECT MANAGERRPM

ACOUSTIC CONSULTANTSANDY BROWN

FIRE & APPROVED INSPECTORBUREAU VERITAS

NOTE

When this drawing is issued in uncontrolled CAD format it will be accompanied by a PDF version and is issued to enable the recipient to prepare their own documents / models / drawings for which they are solely responsible. The recipient should report all drawing errors, omissions and discrepancies to the architect. All dimensions should be checked on site by the contractor and such dimensions shall be the contractor's responsibility.

Alford Hall Monaghan Morris Limited accepts no responsibility or liability for:-

- any use of this drawing by parties other than the party for whom it was prepared or for purposes other than those for which it was prepared
- any alterations or additions to or discrepancies arising out of changes to the background information on which the drawings are based that was current at the time of issue, and which occur to that information after it has been issued by AHMM
- any loss or degradation of the information held in this drawing resulting from the translation from the original file format to any other file format or from the recipients reading of it in any other programme or any version of the programme other than that which was used to prepare it
- the accuracy of survey information provided by others or for any costs, claims, proceedings and expenses arising out of reliance on such information
- any scaling from this drawing other than by the local planning authority solely for the purposes of the planning application to which it relates

LOCATION

ALLFORD HALL MONAGHAN MORRIS

ARCHITECTS Ltd
MORELANDS, 5-23 OLD STREET LONDON EC1V 9HL
TEL 020 7251 5261 FAX 020 7251 5123 WEB WWW.AHMM.CO.UK

job title

ACORN HOUSE

drawing title / location

PROPOSED PLAN
RESIDENTIAL LEVELS 01, 02 & 04

drawn by
AW

checked
SS

scale
1:100@A1; 1:200@A3

status
PLANNING

project
18102

zone
A

source
(00)_101

classification
drawing no.
P1

revision



KEY

Site Boundary

01m2m5m10m

NOTE:

These drawings have been prepared using topographic information from Greenhatch, Lane & Frankham CAD files LF1025 of the existing Acorn House building & OS map data & Z map data. All topographical and building dimensions are to be confirmed with a measured survey

P127/07/20PLANNING SUBMISSION

REVDATE

CONSULTANTSNAME

CLIENT:ACCESS STORAGE

STRUCTURAL ENGINEER:AKT II

MECHANICAL ENGINEER:ATELIER TEN

COST CONSULTANT:CAST CONSULTANCY

PROJECT MANAGER:RPM

ACOUSTIC CONSULTANT:SANDY BROWN

FIRE & APPROVED INSPECTOR:BUREAU VERITAS

NOTE

When this drawing is issued in uncontrolled CAD format it will be accompanied by a PDF version and is issued to enable the recipient to prepare their own documents / models / drawings for which they are solely responsible. The recipient should report all drawing errors, omissions and discrepancies to the architect. All dimensions should be checked on site by the contractor and such dimensions shall be the contractor's responsibility.

Alford Hall Monaghan Morris Limited accepts no responsibility or liability for:-

- any use of this drawing by parties other than the party for whom it was prepared or for purposes other than those for which it was prepared
- any alterations or additions to or discrepancies arising out of changes to the background information on which the drawings are based that was current at the time of issue, and which occur to that information after it has been issued by AHMM
- any loss or degradation of the information held in this drawing resulting from the translation from the original file format to any other file format or from the recipients reading of it in any other programme or any version of the programme other than that which was used to prepare it
- the accuracy of survey information provided by others or for any costs, claims, proceedings and expenses arising out of reliance on such information
- any scaling from this drawing other than by the local planning authority solely for the purposes of the planning application to which it relates

LOCATION

ALLFORD HALL MONAGHAN MORRIS

ARCHITECTS Ltd
MORELANDS, 5-23 OLD STREET LONDON EC1V 9HL
TEL 020 7251 5261 FAX 020 7251 5123 WEB WWW.AHMM.CO.UK

job title

ACORN HOUSE

drawing title / location

PROPOSED PLAN
RESIDENTIAL LEVEL 03

drawn by
AW

checked
SS

scale
1:100@A1; 1:200@A3

status
PLANNING

project
18102

zone
A

source
(00)_103

classification
drawing no.
P1

revision

01 PLAN: PROPOSED RESIDENTIAL FLOOR 03

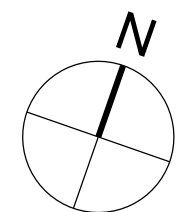

KEY

Site Boundary

0

1m

2m

5m

10m

NOTE:
These drawings have been prepared using topographic information from Greenhatch, Lane & Frankham CAD files LF1025 of the existing Acorn House building & OS map data & Z map data. All topographical and building dimensions are to be confirmed with a measured survey

P1	27/07/20	PLANNING SUBMISSION
REV	DATE	
CONSULTANTS	NAME	
CLIENT:	ACCESS STORAGE	
STRUCTURAL ENGINEER:	AKT II	
MECHANICAL ENGINEER:	ATELIER TEN	
COST CONSULTANT:	CAST CONSULTANCY	
PROJECT MANAGER:	RPM	
ACOUSTIC CONSULTANT:	SANDY BROWN	
FIRE & APPROVED INSPECTOR	BUREAU VERITAS	

NOTE
When this drawing is issued in uncontrolled CAD format it will be accompanied by a PDF version and is issued to enable the recipient to prepare their own documents / models / drawings for which they are solely responsible. The recipient should report all drawing errors, omissions and discrepancies to the architect. All dimensions should be checked on site by the contractor and such dimensions shall be the contractor's responsibility. Allford Hall Monaghan Morris Limited accepts no responsibility or liability for:- - any use of this drawing by parties other than the party for whom it was prepared or for purposes other than those for which it was prepared - any alterations or additions to or discrepancies arising out of changes to the background information on which the drawings are based that was current at the time of issue, and which occur to that information after it has been issued by AHMM - any loss or degradation of the information held in this drawing resulting from the translation from the original file format to any other file format or from the recipients reading of it in any other programme or any version of the programme other than that which was used to prepare it - the accuracy of survey information provided by others or for any costs, claims, proceedings and expenses arising out of reliance on such information - any scaling from this drawing other than by the local planning authority solely for the purposes of the planning application to which it relates
LOCATION

ALLFORD HALL MONAGHAN MORRIS
ARCHITECTS Ltd
MORELANDS, 5-23 OLD STREET LONDON EC1V 9HL
TEL 020 7251 5261 FAX 020 7251 5123 WEB WWW.AHMM.CO.UK

LOCATION

The image is a site plan showing a proposed development. The development is outlined in red and consists of a central rectangular building with a smaller square structure inside it. The surrounding area is shaded grey and contains several other buildings. A north arrow is located in the bottom left corner, pointing upwards. The word 'LOCATION' is written in the top left corner.

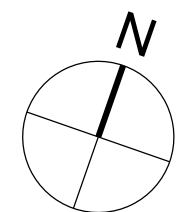

KEY
- - - - - Site Boundary



NOTE:
These drawings have been prepared using topographic information from Greenhatch, Lane & Frankham CAD files LF1025 of the existing Acorn House building & OS map data & Z map data. All topographical and building dimensions are to be confirmed with a measured survey

P1 27/07/20 PLANNING SUBMISSION

REV	DATE
CONSULTANTS	NAME
CLIENT:	ACCESS STORAGE
STRUCTURAL ENGINEER:	AKT II
MECHANICAL ENGINEER:	ATELIER TEN
COST CONSULTANT:	CAST CONSULTANCY
PROJECT MANAGER:	RPM
ACOUSTIC CONSULTANT:	SANDY BROWN
FIRE & APPROVED INSPECTOR	BUREAU VERITAS

NOTE
When this drawing is issued in uncontrolled CAD format it will be accompanied by a PDF version and is issued to enable the recipient to prepare their own documents / models / drawings for which they are solely responsible.
The recipient should report all drawing errors, omissions and discrepancies to the architect. All dimensions should be checked on site by the contractor and such dimensions shall be the contractor's responsibility.
Allford Hall Monaghan Morris Limited accepts no responsibility or liability for:-
- any use of this drawing by parties other than the party for whom it was prepared or for purposes other than those for which it was prepared
- any alterations or additions to or discrepancies arising out of changes to the background information on which the drawings are based that was current at the time of issue, and which occur to that information after it has been issued by AHMM
- any loss or degradation of the information held in this drawing resulting from the translation from the original file format to any other file format or from the recipients reading of it in any other programme or any version of the programme other than that which was used to prepare it
- the accuracy of survey information provided by others or for any costs, claims, proceedings and expenses arising out of reliance on such information
- any scaling from this drawing other than by the local planning authority solely for the purposes of the planning application to which it relates

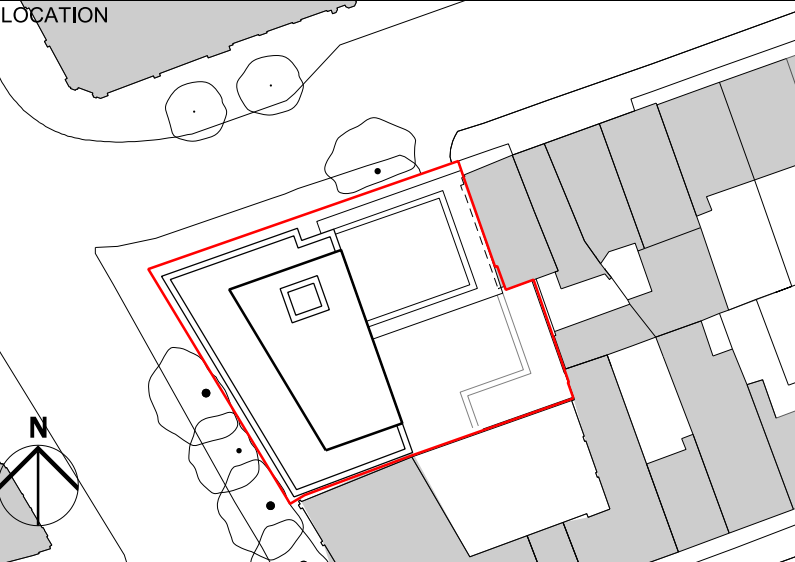

ALLFORD HALL MONAGHAN MORRIS
ARCHITECTS Ltd
MORELANDS, 5-23 OLD STREET LONDON EC1V 9HL
TEL 020 7251 5261 FAX 020 7251 5123 WEB WWW.AHMM.CO.UK

job title
ACORN HOUSE

drawing title / location
**PROPOSED PLAN
LEVEL 06**

drawn by	checked	scale	status
AW	SS	1:100@A1; 1:200@A3	PLANNING

project	zone	source	classification	drawing no.	revision
18102		A	(00)_106	P1	



KEY

Site Boundary

0

1m

2m

5m

10m

NOTE:
These drawings have been prepared using topographic information from Greenhatch, Lane & Frankham CAD files LF1025 of the existing Acorn House building & OS map data & Z map data. All topographical and building dimensions are to be confirmed with a measured survey

P1	27/07/20	PLANNING SUBMISSION
REV	DATE	
CONSULTANTS	NAME	
CLIENT:	ACCESS STORAGE	
STRUCTURAL ENGINEER:	AKT II	
MECHANICAL ENGINEER:	ATELIER TEN	
COST CONSULTANT:	CAST CONSULTANCY	
PROJECT MANAGER:	RPM	
ACOUSTIC CONSULTANT:	SANDY BROWN	
FIRE & APPROVED INSPECTOR	BUREAU VERITAS	

NOTE

When this drawing is issued in uncontrolled CAD format it will be accompanied by a PDF version and is issued to enable the recipient to prepare their own documents / models / drawings for which they are solely responsible.
The recipient should report all drawing errors, omissions and discrepancies to the architect. All dimensions should be checked on site by the contractor and such dimensions shall be the contractor's responsibility.

Allford Hall Monaghan Morris Limited accepts no responsibility or liability for:-
- any use of this drawing by parties other than the party for whom it was prepared or for purposes other than those for which it was prepared
- any alterations or additions to or discrepancies arising out of changes to the background information on which the drawings are based that was current at the time of issue, and which occur to that information after it has been issued by AHMM
- any loss or degradation of the information held in this drawing resulting from the translation from the original file format to any other file format or from the recipients reading of it in any other programme or any version of the programme other than that which was used to prepare it
- the accuracy of survey information provided by others or for any costs, claims, proceedings and expenses arising out of reliance on such information
- any scaling from this drawing other than by the local planning authority solely for the purposes of the planning application to which it relates

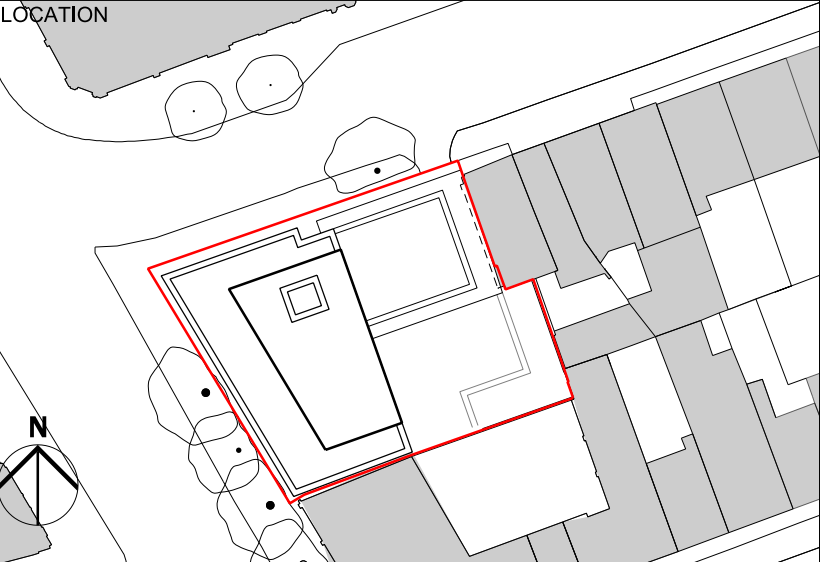

ALLFORD HALL MONAGHAN MORRIS

ARCHITECTS Ltd
MORELANDS, 5-23 OLD STREET LONDON EC1V 9HL
TEL 020 7251 5261 FAX 020 7251 5123 WEB WWW.AHMM.CO.UK

job title

ACORN HOUSE

drawing title / location

PROPOSED PLAN
LEVELS 07-08

drawn by

AW

checked

SS

scale

1:100@A1; 1:200@A3

status

PLANNING

project

18102

zone

source

A

classification

(00)_107

drawing no. / revision

P1

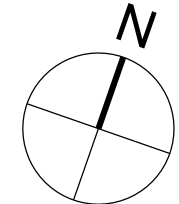



KEY

Site Boundary

0

1m

2m

5m

10m

NOTE:
These drawings have been prepared using topographic information from Greenhatch, Lane & Frankham CAD files LF1025 of the existing Acorn House building & OS map data & Z map data. All topographical and building dimensions are to be confirmed with a measured survey

P1	27/07/20	PLANNING SUBMISSION
REV	DATE	
CONSULTANTS	NAME	
CLIENT:	ACCESS STORAGE	
STRUCTURAL ENGINEER:	AKT II	
MECHANICAL ENGINEER:	ATELIER TEN	
COST CONSULTANT:	CAST CONSULTANCY	
PROJECT MANAGER:	RPM	
ACOUSTIC CONSULTANT:	SANDY BROWN	
FIRE & APPROVED INSPECTOR	BUREAU VERITAS	

NOTE

When this drawing is issued in uncontrolled CAD format it will be accompanied by a PDF version and is issued to enable the recipient to prepare their own documents / models / drawings for which they are solely responsible.
The recipient should report all drawing errors, omissions and discrepancies to the architect. All dimensions should be checked on site by the contractor and such dimensions shall be the contractor's responsibility.

Allford Hall Monaghan Morris Limited accepts no responsibility or liability for:-
- any use of this drawing by parties other than the party for whom it was prepared or for purposes other than those for which it was prepared
- any alterations or additions to or discrepancies arising out of changes to the background information on which the drawings are based that was current at the time of issue, and which occur to that information after it has been issued by AHMM
- any loss or degradation of the information held in this drawing resulting from the translation from the original file format to any other file format or from the recipients reading of it in any other programme or any version of the programme other than that which was used to prepare it
- the accuracy of survey information provided by others or for any costs, claims, proceedings and expenses arising out of reliance on such information
- any scaling from this drawing other than by the local planning authority solely for the purposes of the planning application to which it relates

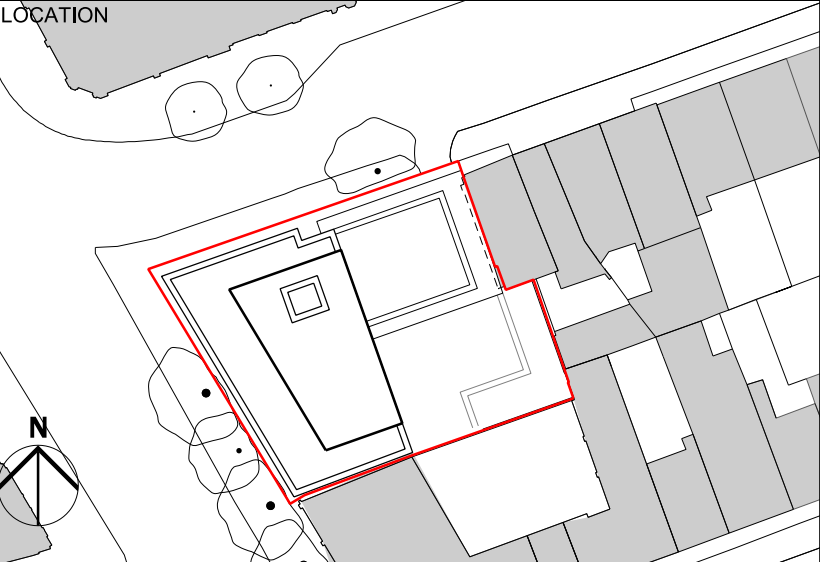

ALLFORD HALL MONAGHAN MORRIS

ARCHITECTS Ltd
MORELANDS, 5-23 OLD STREET LONDON EC1V 9HL
TEL 020 7251 5261 FAX 020 7251 5123 WEB WWW.AHMM.CO.UK

job title

ACORN HOUSE

drawing title / location

PROPOSED PLAN
BUILDING TOP: LEVEL 9

drawn by	checked	scale	status
AW	SS	1:100@A1; 1:200@A3	PLANNING

project	zone	source	classification	drawing no.	revision
18102		A	(00)_109	P1	

© Allford Hall Monaghan Morris Limited

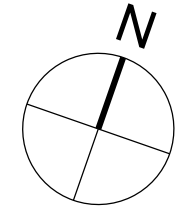

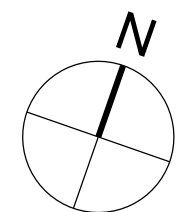

KEY

Site Boundary

0

1m

2m

5m

10m

NOTE:
These drawings have been prepared using topographic information from Greenhatch, Lane & Frankham CAD files LF1025 of the existing Acorn House building & OS map data & Z map data. All topographical and building dimensions are to be confirmed with a measured survey

P1	27/07/20	PLANNING SUBMISSION
REV	DATE	
CONSULTANTS	NAME	
CLIENT:	ACCESS STORAGE	
STRUCTURAL ENGINEER:	AKT II	
MECHANICAL ENGINEER:	ATELIER TEN	
COST CONSULTANT:	CAST CONSULTANCY	
PROJECT MANAGER:	RPM	
ACOUSTIC CONSULTANT:	SANDY BROWN	
FIRE & APPROVED INSPECTOR	BUREAU VERITAS	

NOTE	
When this drawing is issued in uncontrolled CAD format it will be accompanied by a PDF version and is issued to enable the recipient to prepare their own documents / models / drawings for which they are solely responsible. The recipient should report all drawing errors, omissions and discrepancies to the architect. All dimensions should be checked on site by the contractor and such dimensions shall be the contractor's responsibility.	
Allford Hall Monaghan Morris Limited accepts no responsibility or liability for:-	
- any use of this drawing by parties other than the party for whom it was prepared or for purposes other than those for which it was prepared	
- any alterations or additions to or discrepancies arising out of changes to the background information on which the drawings are based that was current at the time of issue, and which occur to that information after it has been issued by AHMM	
- any loss or degradation of the information held in this drawing resulting from the translation from the original file format to any other file format or from the recipients reading of it in any other programme or any version of the programme other than that which was used to prepare it	
- the accuracy of survey information provided by others or for any costs, claims, proceedings and expenses arising out of reliance on such information	
- any scaling from this drawing other than by the local planning authority solely for the purposes of the planning application to which it relates	
LOCATION	

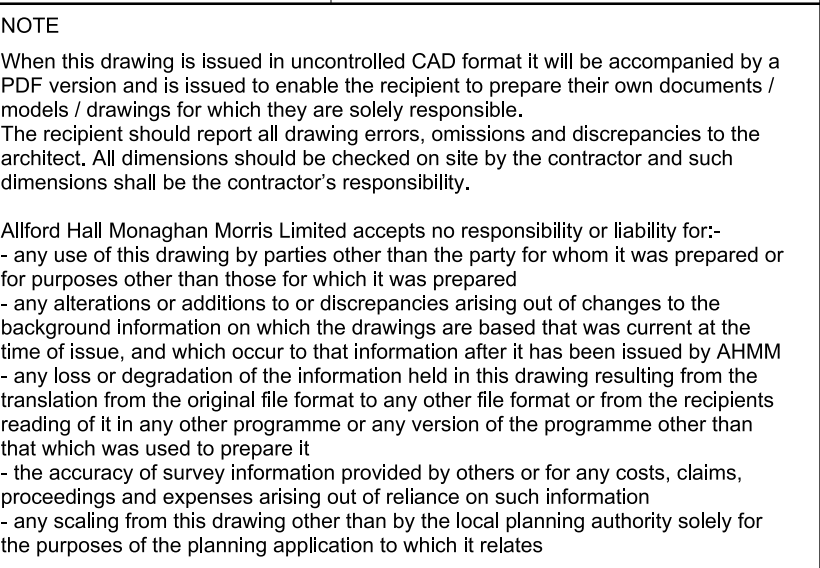

ALLFORD HALL MONAGHAN MORRIS

ARCHITECTS Ltd
MORELANDS, 5-23 OLD STREET LONDON EC1V 9HL
TEL 020 7251 5261 FAX 020 7251 5123 WEB WWW.AHMM.CO.UK

job title

ACORN HOUSE

drawing title / location

PROPOSED PLAN
ROOF PLAN

drawn by	checked	scale	status
AW	SS	1:100@A1; 1:200@A3	PLANNING
project	zone	source	classification
18102		A	(00)_110
			P1