

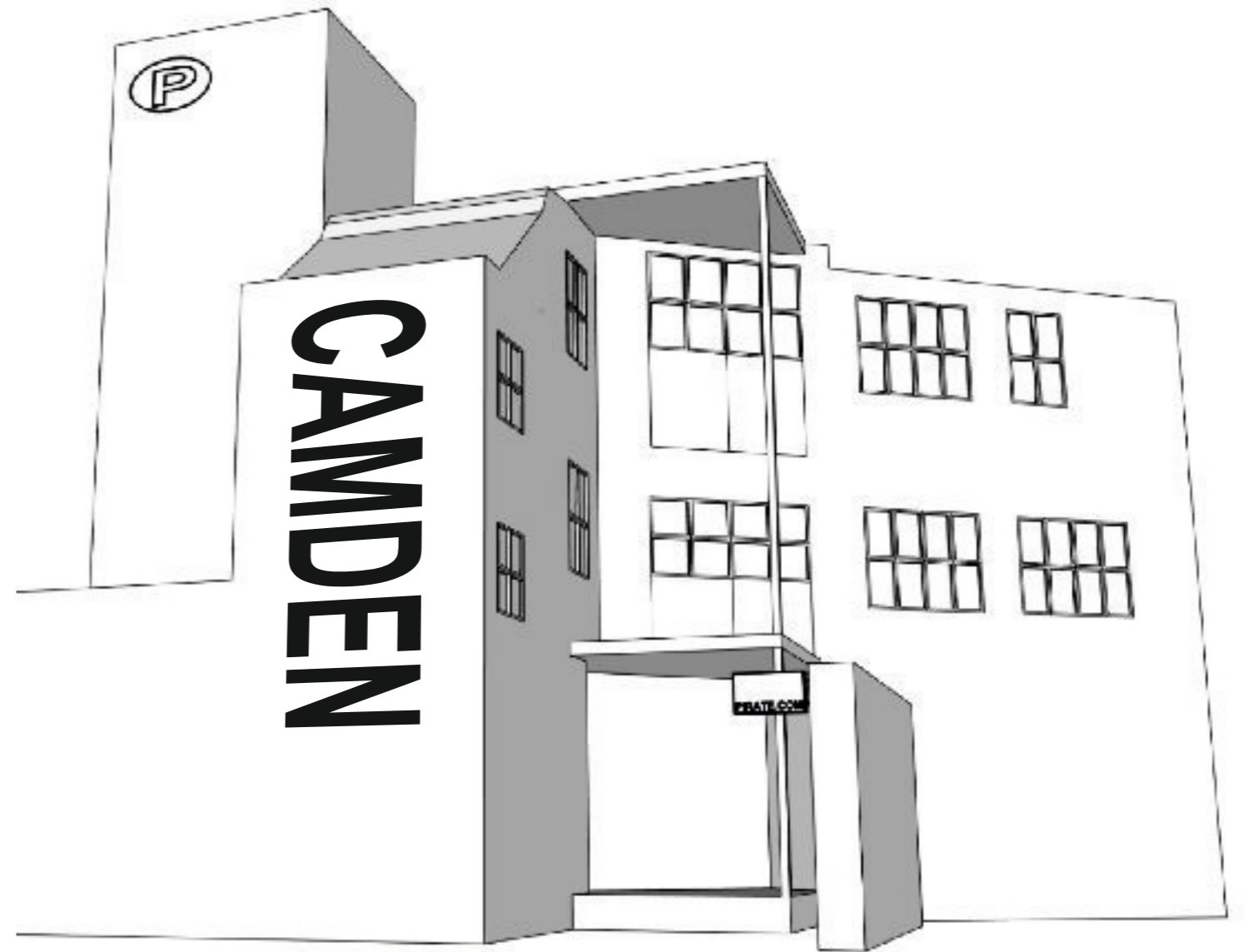

Existing Elevation (nts)



Proposed Elevation (nts)



Proposed illustration (nts)

PIRATE.COM

Site Address
Kentish Town,
(Camden)
London

Page Number
1-6

Drawn by
M Sussex

Job Number
99893

Date
28/07/2020

Revision
Rev C

Signscope

T: +44 (0) 1843 850800 - F: +44 (0) 1843 853537
Email: sales@signscope.com

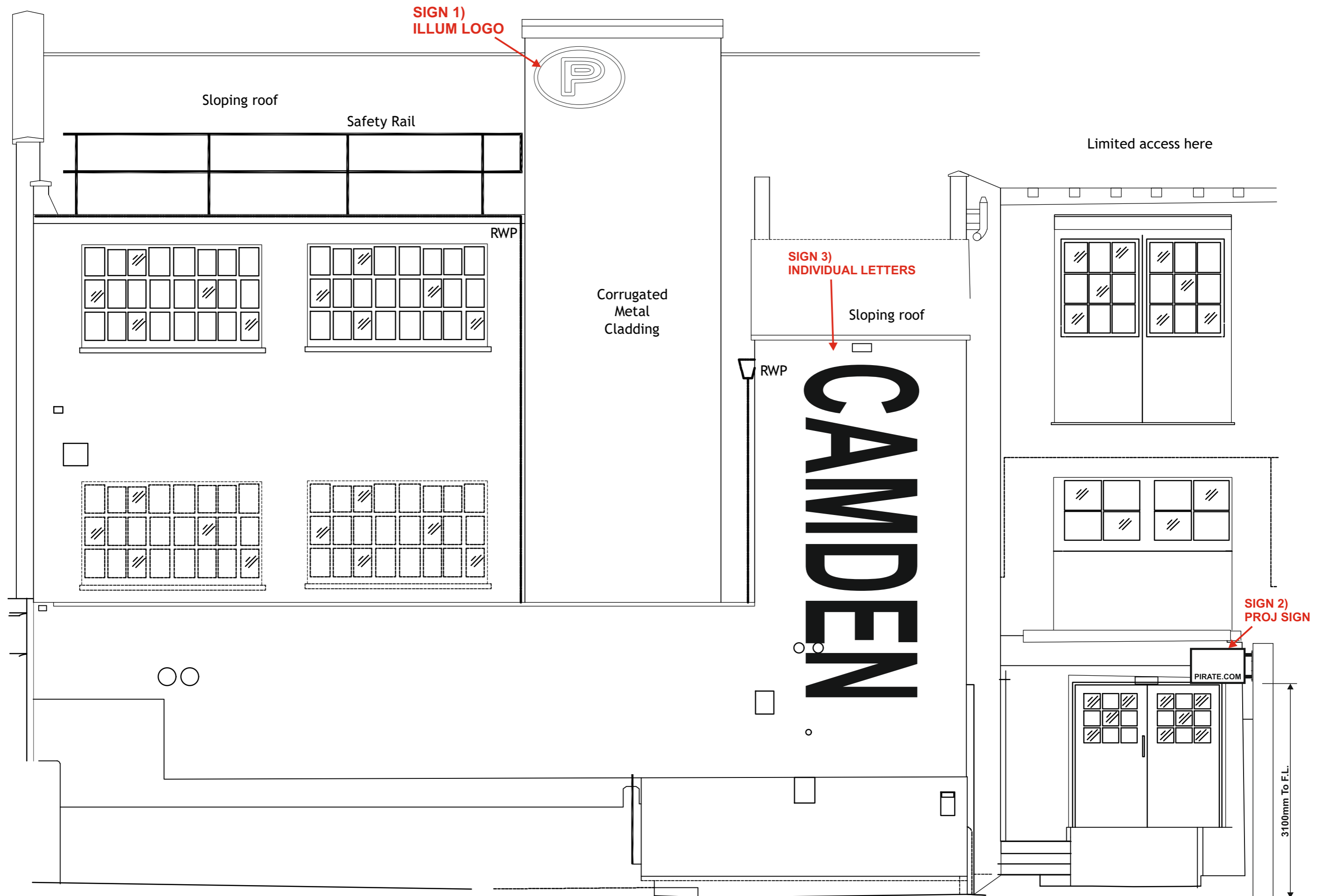

Proposed elevation scale 1:50@A3

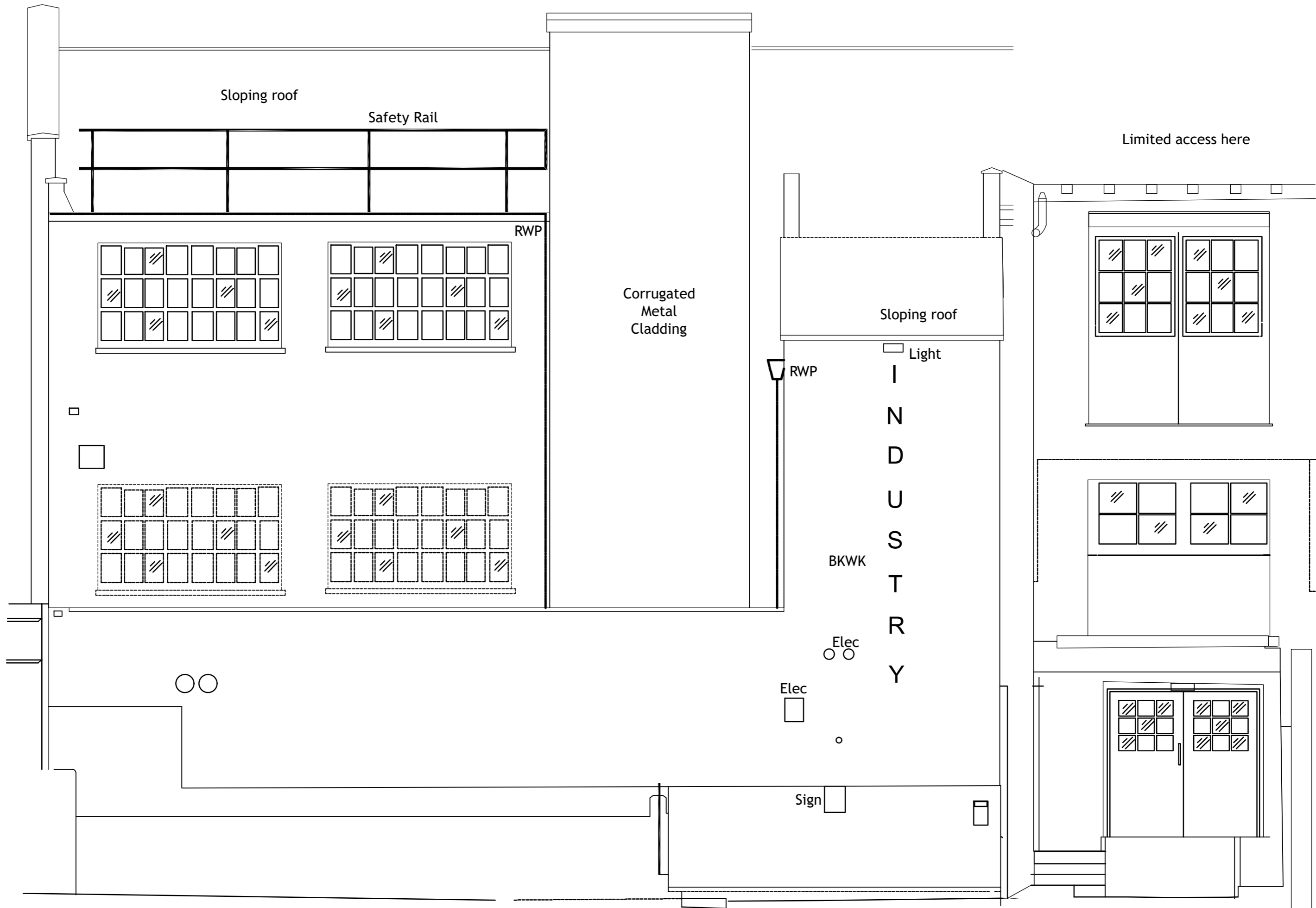

Existing elevation scale 1:50@A3



**SIGN 1)
ILLUM LOGO**

**SIGN 3)
INDIVIDUAL LETTERS**

**SIGN 2)
PROJ SIGN**

**ROOF PLAN ELEVATION
scale 1:50@A3**

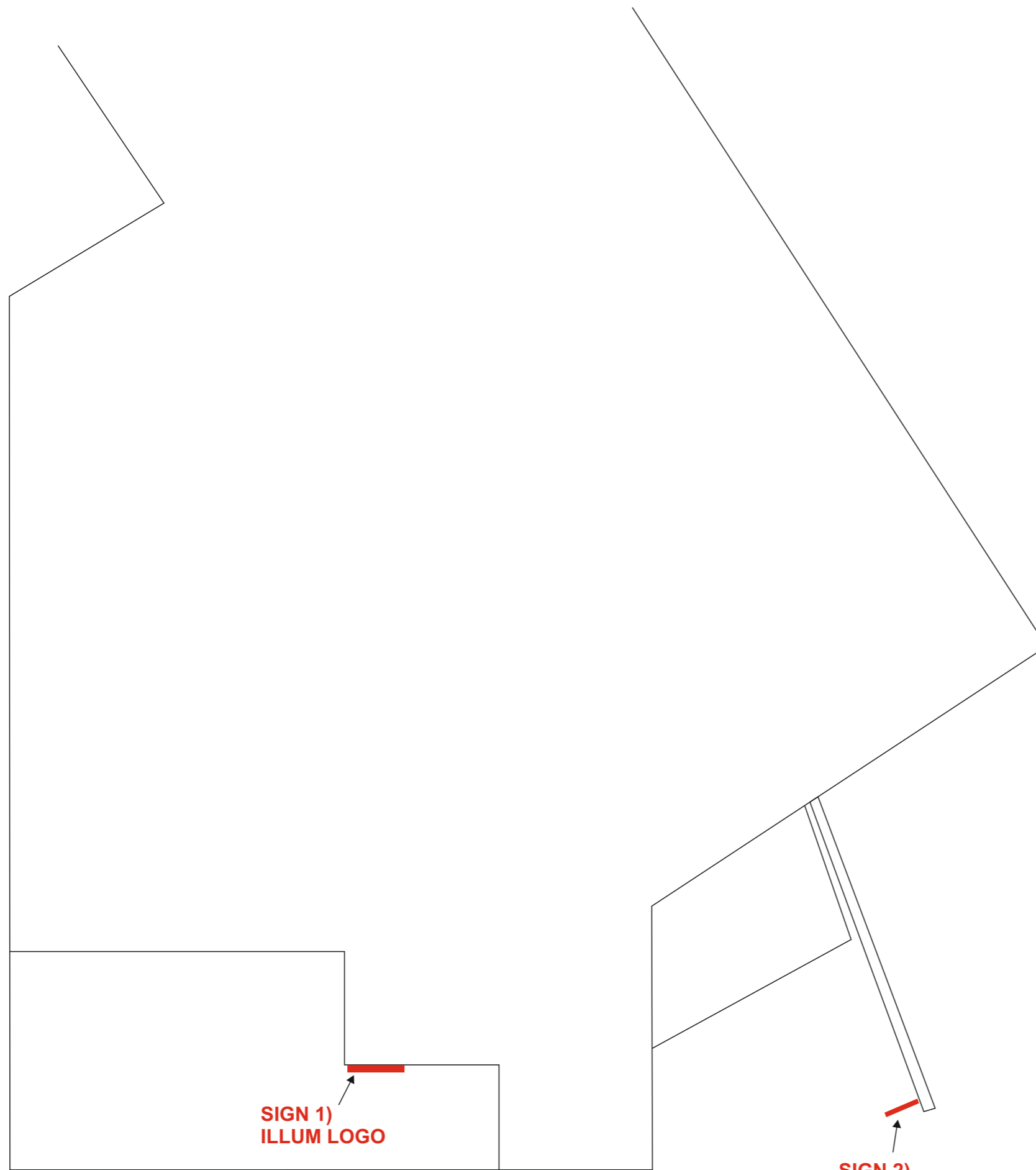

ROOF PLAN ELEVATION
scale 1:100@A3

**SIGN 1)
ILLUM LOGO**

**SIGN 3)
INDIVIDUAL LETTERS**

**SIGN 2)
PROJ SIGN**



Plan elevation
scale 1:500@A3

SIGN 2 - PROJECTION SIGN

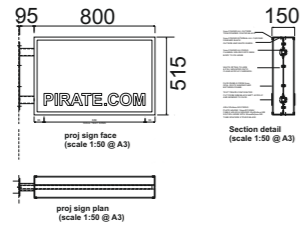

Proposed text
(scale 1:50 @ A3)

2mm FOLDED ALI. OUTSIDE TRIM POWDER COATED BLACK FITTED ONTO A 2MM FOLDED ALI. CARCASE

FACE PANEL FROM 5MM OPAL 050 ACRYLICI, FACE APPLIED WITH 3mm BLACK ACRYLIC LETTERS.

PANELS TO BE SUPPORTED VIA 450x120x5mm MS FIXING PLATE HAVING 12mmØ FIXING/ CABLE HOLES & WELDED 25x25x3mm MS SQ PROJ ARMS WITH 50mmØx3mm MS TUBE SPACERS STOVED BLACK

APPROX 800 cd/m2

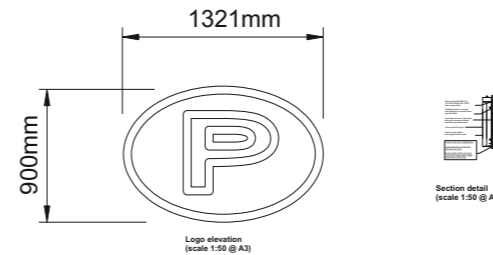

Proposed logo
(scale 1:50 @ A3)

1MM STAINLESS STEEL LETTER BACK WITH BUILD UP RETURNS FINISHED MATT BLACK AND INSIDE WHITE, FACE CUT FROM 15MM OPAL 030 ACRYLIC.

ILLUMINATED VIA OSHINO FLEXILED 0BA-120 12V IP65 6500K LED STRIP GEAR REMOTE FITTED.

APPROX 1250 cd/m2

SIGN 3 - INDIVIDUAL LETTERS



Proposed text
(scale 1:50 @ A3)

3MM ALUMINIUM LETTERS WITH 5MM C/SUNK FIXING HOLES. LETTERS FINISHED MATT BLACK.

SCREW FIXED DIRECT TO WALL

PIRATE.COM

Site Address

Kentish Town,
(Camden)
London

Page Number

6-6

Job Number

99893

Revision

Rev C

Drawn by

M Sussex

Date

28/07/2020

Signscope

T: +44 (0) 1843 850800 - F: +44 (0) 1843 853537
Email: sales@signscope.com