

KEY

Site Boundary

Demolition of Existing Building

01m2m5m10m

NOTE:
These drawings have been prepared using topographic information from Greenhatch, Lane & Frankham CAD files LF1025 of the existing Acorn House building & OS map data & Z map data. All topographical and building dimensions are to be confirmed with a measured survey

P1	29/07/20	Planning Submission
----	----------	---------------------

REV	DATE
CONSULTANTS	NAME
CLIENT:	ACCESS STORAGE
STRUCTURAL ENGINEER:	AKT II
MECHANICAL ENGINEER:	ATELIER TEN
COST CONSULTANT:	CAST CONSULTANCY
PROJECT MANAGER:	RPM
ACOUSTIC CONSULTANT:	SANDY BROWN
FIRE & APPROVED INSPECTOR	BUREAU VERITAS

NOTE

When this drawing is issued in uncontrolled CAD format it will be accompanied by a PDF version and is issued to enable the recipient to prepare their own documents / models / drawings for which they are solely responsible. The recipient should report all drawing errors, omissions and discrepancies to the architect. All dimensions should be checked on site by the contractor and such dimensions shall be the contractor's responsibility.

Allford Hall Monaghan Morris Limited accepts no responsibility or liability for:-

- any use of this drawing by parties other than the party for whom it was prepared or for purposes other than those for which it was prepared
- any alterations or additions to or discrepancies arising out of changes to the background information on which the drawings are based that was current at the time of issue, and which occur to that information after it has been issued by AHMM
- any loss or degradation of the information held in this drawing resulting from the translation from the original file format to any other file format or from the recipients reading of it in any other programme or any version of the programme other than that which was used to prepare it
- the accuracy of survey information provided by others or for any costs, claims, proceedings and expenses arising out of reliance on such information
- any scaling from this drawing other than by the local planning authority solely for the purposes of the planning application to which it relates

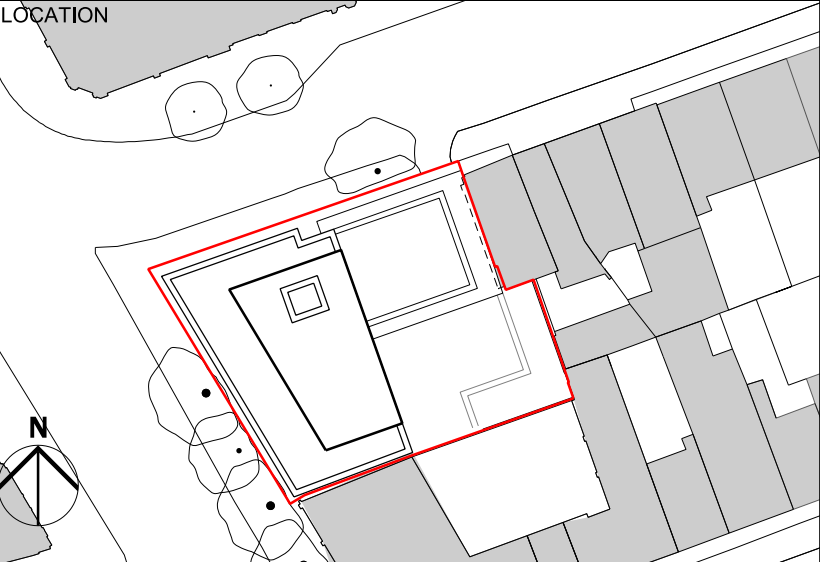

ALLFORD HALL MONAGHAN MORRIS

ARCHITECTS Ltd
MORELANDS, 5-23 OLD STREET LONDON EC1V 9HL
TEL 020 7251 5261 FAX 020 7251 5123 WEB WWW.AHMM.CO.UK

job title

ACORN HOUSE

drawing title / location

DEMOLITION PLAN
BASEMENT

drawn by

AW

checked

SS

scale

1:100@A1; 1:200@A3

status

PLANNING

project

18102

zone

source

A

classification

(01)_099

drawing no.

P1

revision

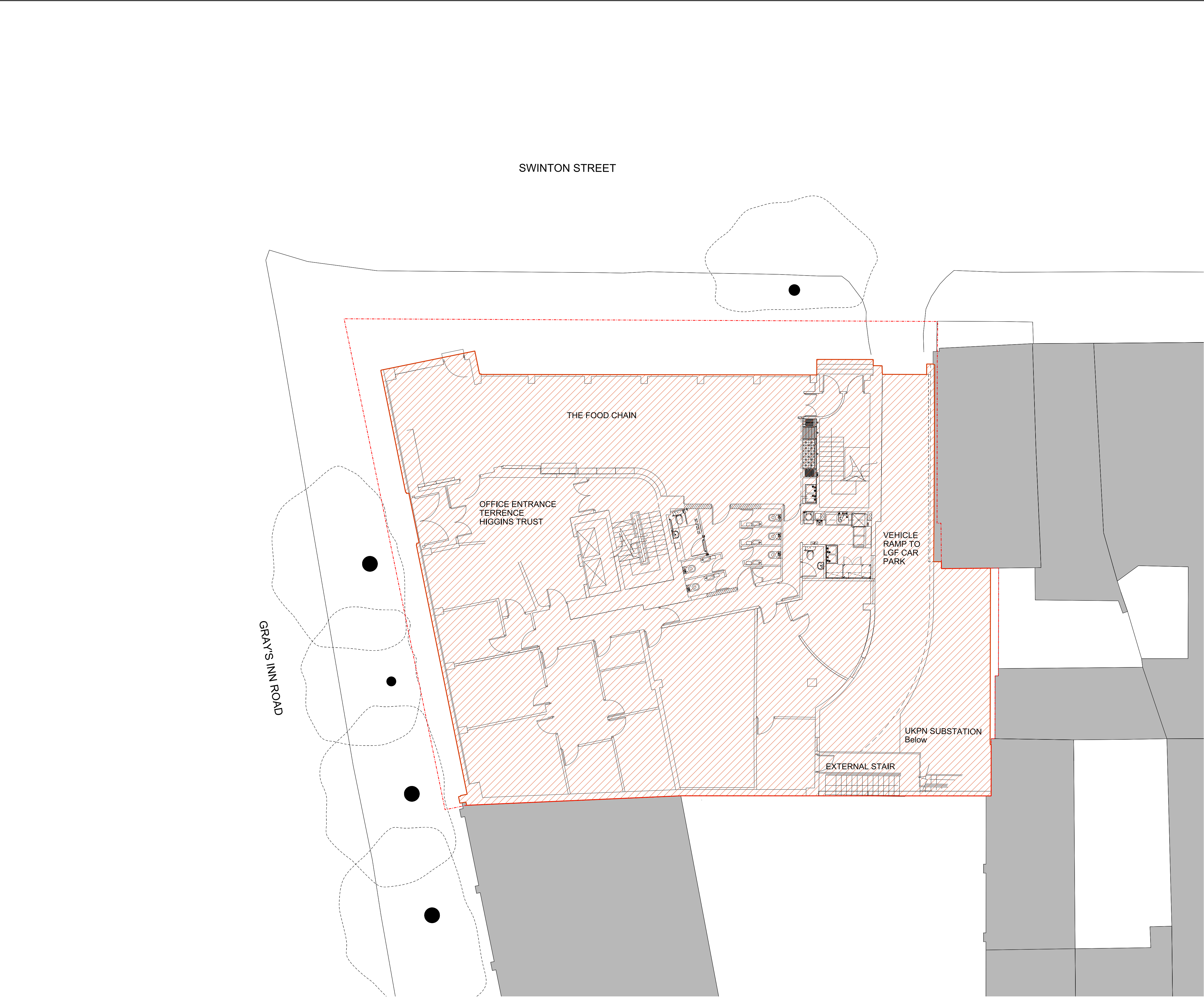

KEY

Site Boundary

Demolition of Existing Building

0

1m

2m

5m

10m

NOTE:
These drawings have been prepared using topographic information from Greenhatch, Lane & Frankham CAD files LF1025 of the existing Acorn House building & OS map data & Z map data. All topographical and building dimensions are to be confirmed with a measured survey

P1		29/07/20	Planning Submission
REV	DATE		
CONSULTANTS	NAME		
CLIENT:	ACCESS STORAGE		
STRUCTURAL ENGINEER:	AKT II		
MECHANICAL ENGINEER:	ATELIER TEN		
COST CONSULTANT:	CAST CONSULTANCY		
PROJECT MANAGER:	RPM		
ACOUSTIC CONSULTANT:	SANDY BROWN		
FIRE & APPROVED INSPECTOR	BUREAU VERITAS		

NOTE	
When this drawing is issued in uncontrolled CAD format it will be accompanied by a PDF version and is issued to enable the recipient to prepare their own documents / models / drawings for which they are solely responsible. The recipient should report all drawing errors, omissions and discrepancies to the architect. All dimensions should be checked on site by the contractor and such dimensions shall be the contractor's responsibility.	
Allford Hall Monaghan Morris Limited accepts no responsibility or liability for:- - any use of this drawing by parties other than the party for whom it was prepared or for purposes other than those for which it was prepared - any alterations or additions to or discrepancies arising out of changes to the background information on which the drawings are based that was current at the time of issue, and which occur to that information after it has been issued by AHMM - any loss or degradation of the information held in this drawing resulting from the translation from the original file format to any other file format or from the recipients reading of it in any other programme or any version of the programme other than that which was used to prepare it - the accuracy of survey information provided by others or for any costs, claims, proceedings and expenses arising out of reliance on such information - any scaling from this drawing other than by the local planning authority solely for the purposes of the planning application to which it relates	
LOCATION	

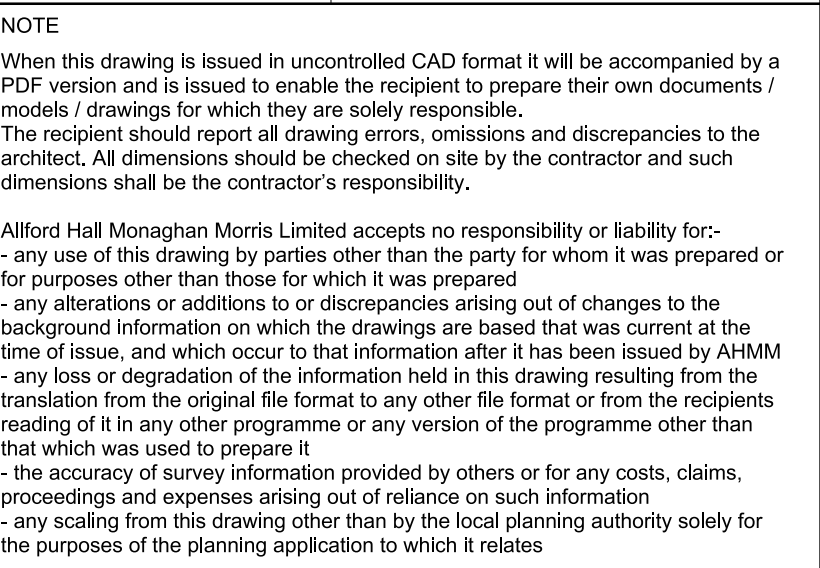

ALLFORD HALL MONAGHAN MORRIS

ARCHITECTS Ltd
MORELANDS, 5-23 OLD STREET LONDON EC1V 9HL
TEL 020 7251 5261 FAX 020 7251 5123 WEB WWW.AHMM.CO.UK

job title

ACORN HOUSE

drawing title / location

DEMOLITION PLAN
GROUND FLOOR

drawn by	checked	scale	status	
AW	SS	1:100@A1; 1:200@A3	PLANNING	
project	zone	source	classification	drawing no. revision
18102		A	(12)_100	P1

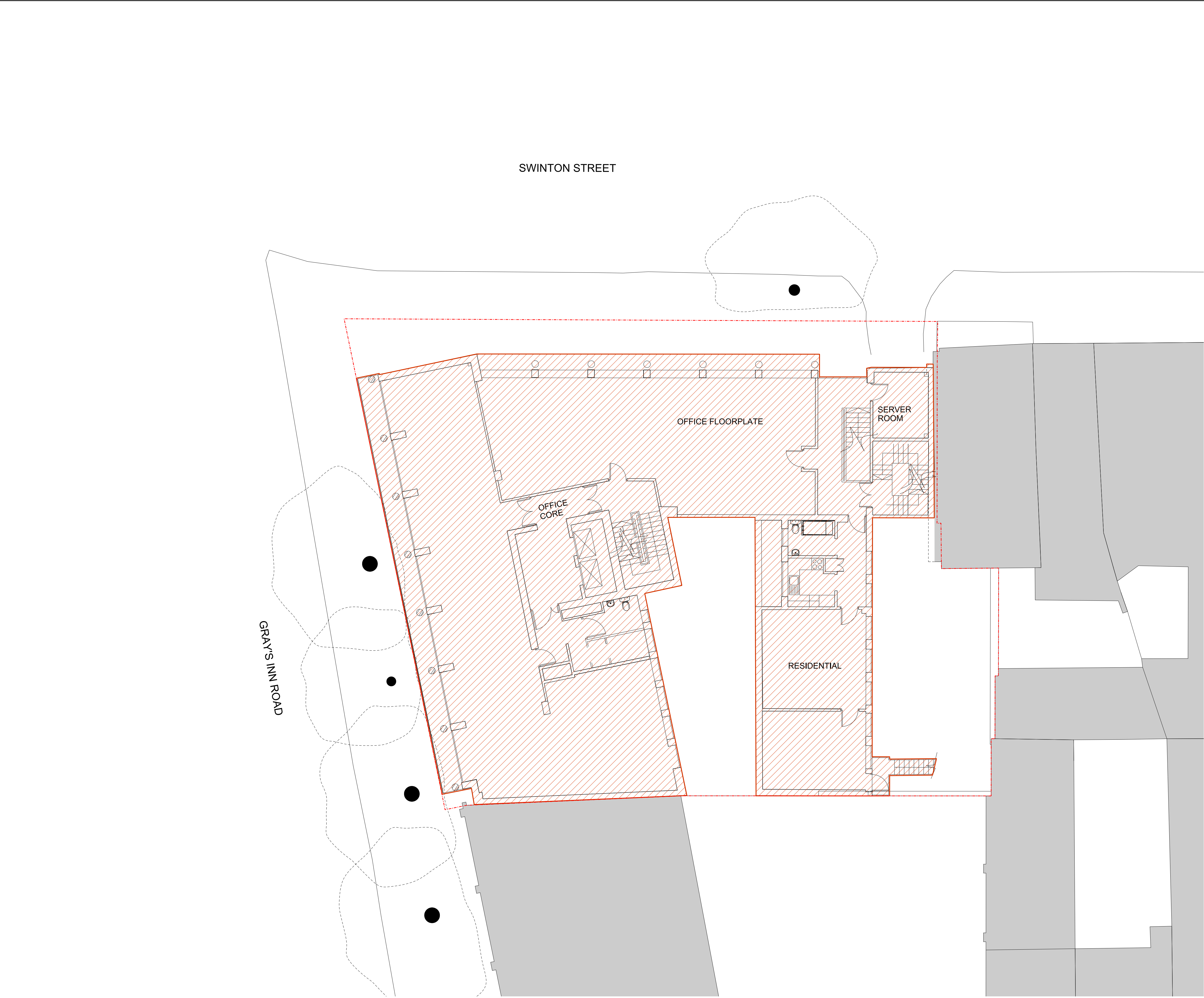

KEY

Site Boundary

Demolition of Existing Building

0

1m

2m

5m

10m

NOTE:
These drawings have been prepared using topographic information from Greenhatch, Lane & Frankham CAD files LF1025 of the existing Acorn House building & OS map data & Z map data. All topographical and building dimensions are to be confirmed with a measured survey

P1	29/07/20	Planning Submission
REV	DATE	
CONSULTANTS	NAME	
CLIENT:	ACCESS STORAGE	
STRUCTURAL ENGINEER:	AKT II	
MECHANICAL ENGINEER:	ATELIER TEN	
COST CONSULTANT:	CAST CONSULTANCY	
PROJECT MANAGER:	RPM	
ACOUSTIC CONSULTANT:	SANDY BROWN	
FIRE & APPROVED INSPECTOR	BUREAU VERITAS	

NOTE	
When this drawing is issued in uncontrolled CAD format it will be accompanied by a PDF version and is issued to enable the recipient to prepare their own documents / models / drawings for which they are solely responsible. The recipient should report all drawing errors, omissions and discrepancies to the architect. All dimensions should be checked on site by the contractor and such dimensions shall be the contractor's responsibility.	
Allford Hall Monaghan Morris Limited accepts no responsibility or liability for:- - any use of this drawing by parties other than the party for whom it was prepared or for purposes other than those for which it was prepared - any alterations or additions to or discrepancies arising out of changes to the background information on which the drawings are based that was current at the time of issue, and which occur to that information after it has been issued by AHMM - any loss or degradation of the information held in this drawing resulting from the translation from the original file format to any other file format or from the recipients reading of it in any other programme or any version of the programme other than that which was used to prepare it - the accuracy of survey information provided by others or for any costs, claims, proceedings and expenses arising out of reliance on such information - any scaling from this drawing other than by the local planning authority solely for the purposes of the planning application to which it relates	
LOCATION	

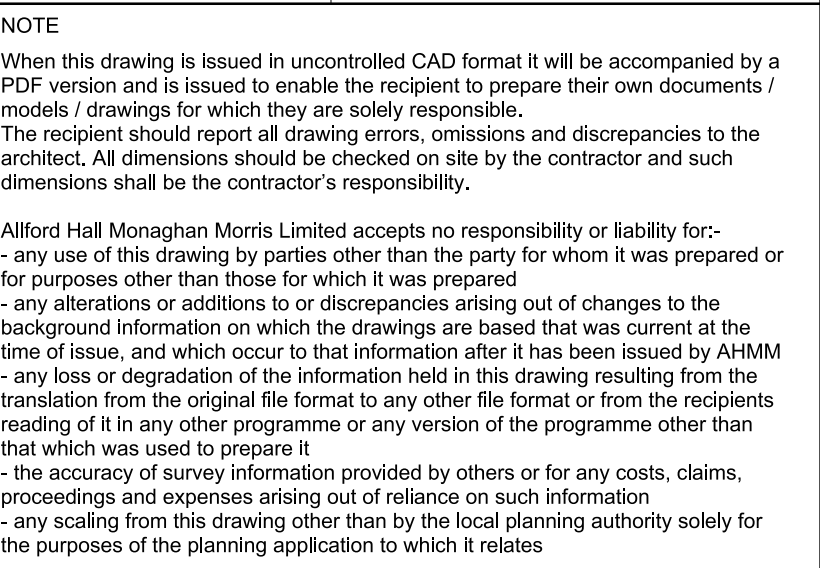

ALLFORD HALL MONAGHAN MORRIS

ARCHITECTS Ltd
MORELANDS, 5-23 OLD STREET LONDON EC1V 9HL
TEL 020 7251 5261 FAX 020 7251 5123 WEB WWW.AHMM.CO.UK

job title

ACORN HOUSE

drawing title / location

DEMOLITION PLAN
FIRST FLOOR

drawn by	checked	scale	status	
AW	SS	1:100@A1; 1:200@A3	PLANNING	
project	zone	source	classification	drawing no. revision
18102		A	(12)_101	P1

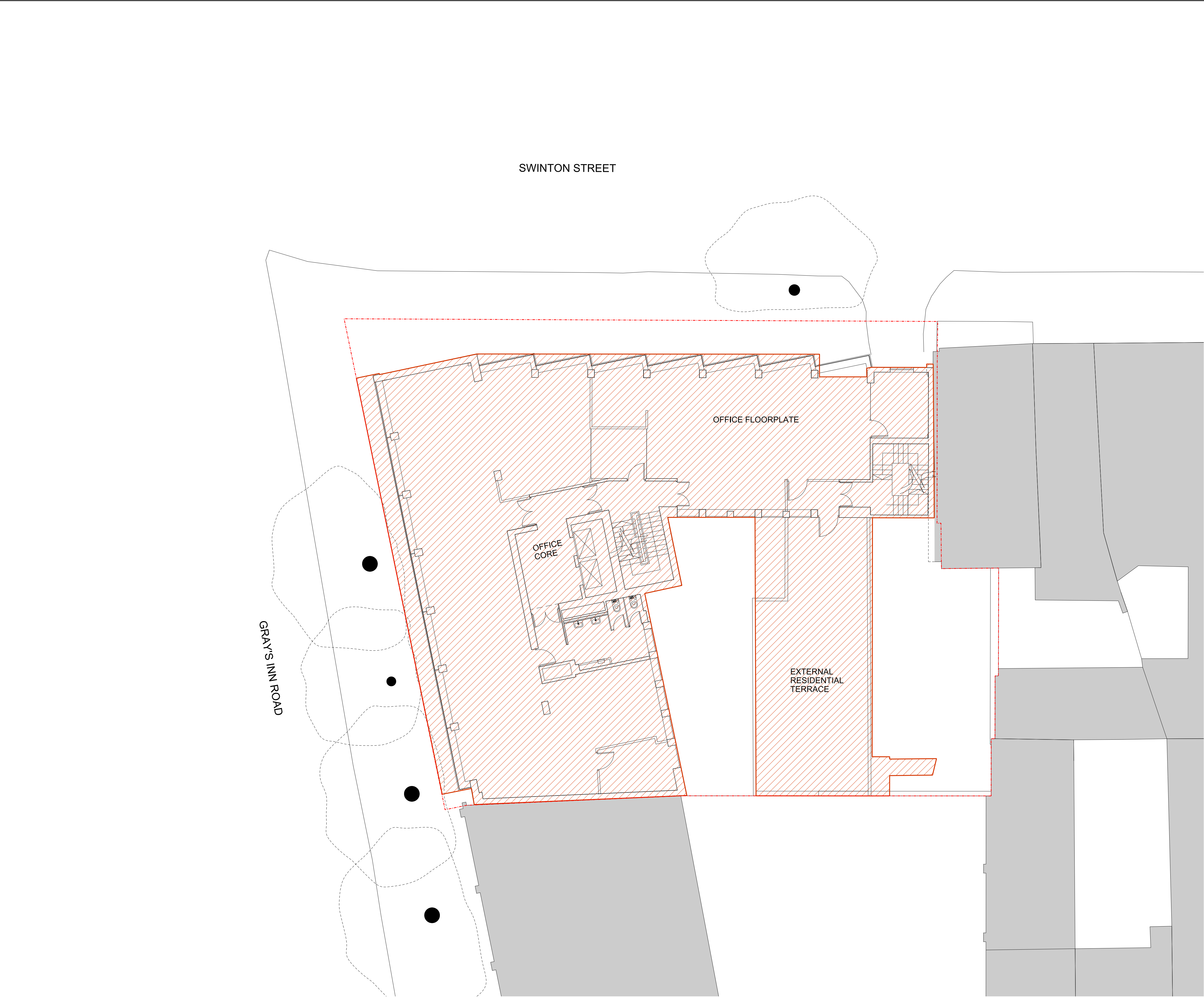

KEY

Site Boundary

Demolition of Existing Building

0

1m

2m

5m

10m

NOTE:
These drawings have been prepared using topographic information from Greenhatch, Lane & Frankham CAD files LF1025 of the existing Acorn House building & OS map data & Z map data. All topographical and building dimensions are to be confirmed with a measured survey

P1	29/07/20	Planning Submission
----	----------	---------------------

REV	DATE
CONSULTANTS	NAME
CLIENT:	ACCESS STORAGE
STRUCTURAL ENGINEER:	AKT II
MECHANICAL ENGINEER:	ATELIER TEN
COST CONSULTANT:	CASST CONSULTANCY
PROJECT MANAGER:	RPM
ACOUSTIC CONSULTANT:	SANDY BROWN
FIRE & APPROVED INSPECTOR	BUREAU VERITAS

NOTE

When this drawing is issued in uncontrolled CAD format it will be accompanied by a PDF version and is issued to enable the recipient to prepare their own documents / models / drawings for which they are solely responsible.
The recipient should report all drawing errors, omissions and discrepancies to the architect. All dimensions should be checked on site by the contractor and such dimensions shall be the contractor's responsibility.

Allford Hall Monaghan Morris Limited accepts no responsibility or liability for:-
- any use of this drawing by parties other than the party for whom it was prepared or for purposes other than those for which it was prepared
- any alterations or additions to or discrepancies arising out of changes to the background information on which the drawings are based that was current at the time of issue, and which occur to that information after it has been issued by AHMM
- any loss or degradation of the information held in this drawing resulting from the translation from the original file format to any other file format or from the recipients reading of it in any other programme or any version of the programme other than that which was used to prepare it
- the accuracy of survey information provided by others or for any costs, claims, proceedings and expenses arising out of reliance on such information
- any scaling from this drawing other than by the local planning authority solely for the purposes of the planning application to which it relates

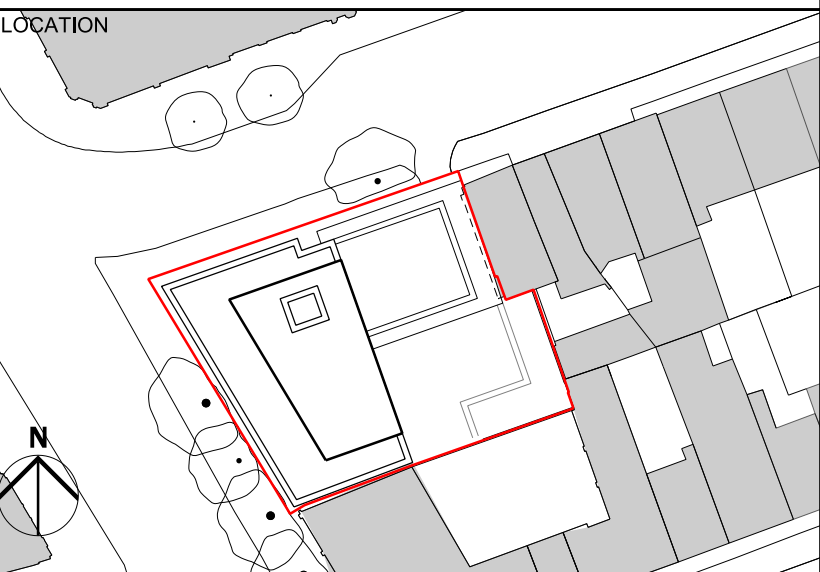

ALLFORD HALL MONAGHAN MORRIS
ARCHITECTS Ltd
MORELANDS, 5-23 OLD STREET LONDON EC1V 9HL
TEL 020 7251 5261 FAX 020 7251 5123 WEB WWW.AHMM.CO.UK

job title					
ACORN HOUSE					
drawing title / location					
DEMOLITION PLAN SECOND FLOOR					
drawn by	checked	scale	status		
AW	SS	1:100@A1; 1:200@A3	PLANNING		
project	zone	source	classification	drawing no.	revision
18102		A	(12)_102	P1	

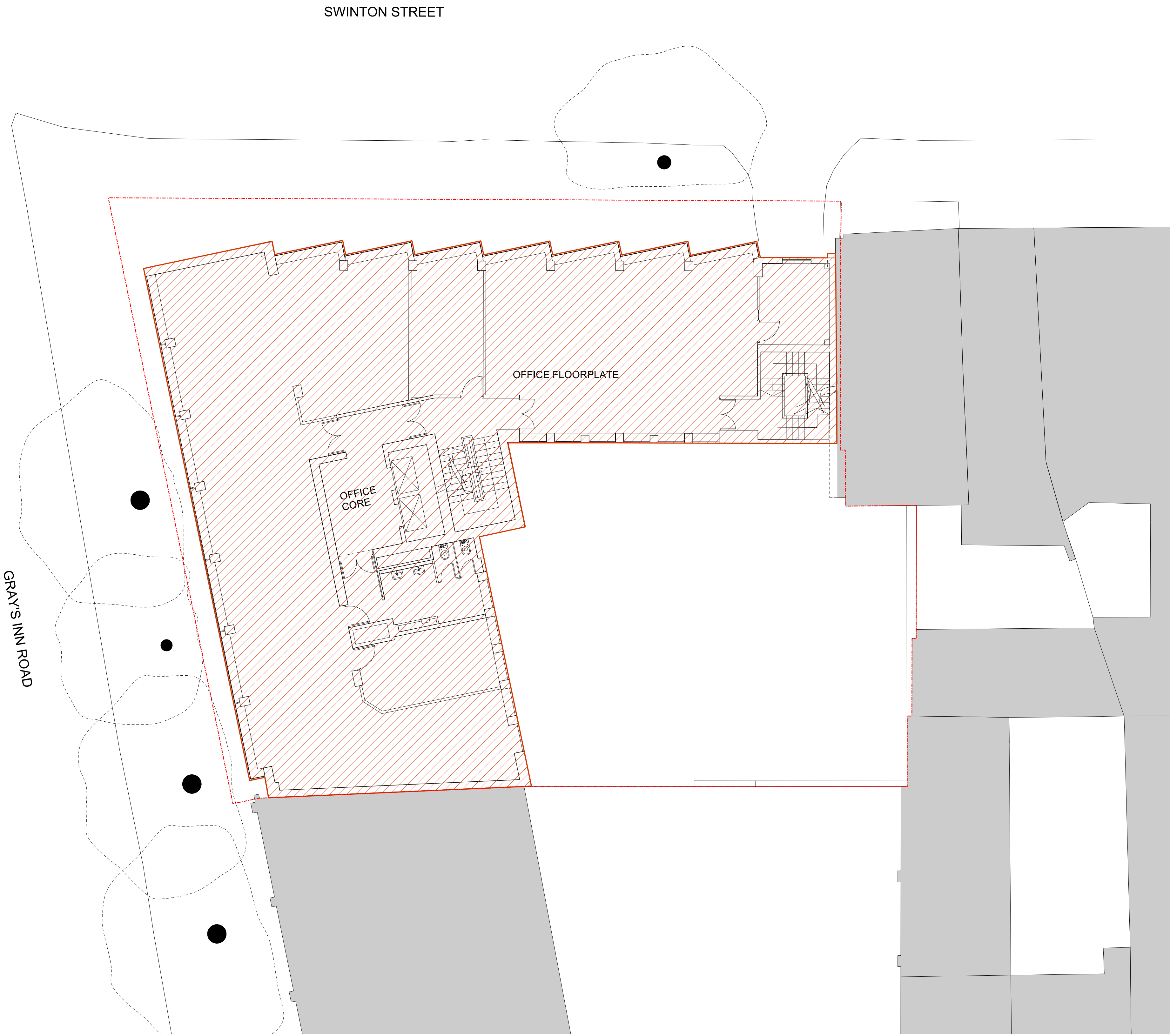
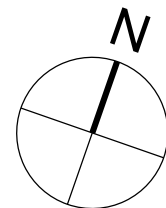

KEY

Site Boundary

Demolition of Existing Building

0

1m

2m

5m

10m

NOTE:
These drawings have been prepared using topographic information from Greenhatch, Lane & Frankham CAD files LF1025 of the existing Acorn House building & OS map data & Z map data. All topographical and building dimensions are to be confirmed with a measured survey

P1	29/07/20	Planning Submission
----	----------	---------------------

REV	DATE
CONSULTANTS	NAME
CLIENT:	ACCESS STORAGE
STRUCTURAL ENGINEER:	AKT II
MECHANICAL ENGINEER:	ATELIER TEN
COST CONSULTANT:	CAST CONSULTANCY
PROJECT MANAGER:	RPM
ACOUSTIC CONSULTANT:	SANDY BROWN
FIRE & APPROVED INSPECTOR	BUREAU VERITAS

NOTE

When this drawing is issued in uncontrolled CAD format it will be accompanied by a PDF version and is issued to enable the recipient to prepare their own documents / models / drawings for which they are solely responsible.
The recipient should report all drawing errors, omissions and discrepancies to the architect. All dimensions should be checked on site by the contractor and such dimensions shall be the contractor's responsibility.

Allford Hall Monaghan Morris Limited accepts no responsibility or liability for:-
- any use of this drawing by parties other than the party for whom it was prepared or for purposes other than those for which it was prepared
- any alterations or additions to or discrepancies arising out of changes to the background information on which the drawings are based that was current at the time of issue, and which occur to that information after it has been issued by AHMM
- any loss or degradation of the information held in this drawing resulting from the translation from the original file format to any other file format or from the recipients reading of it in any other programme or any version of the programme other than that which was used to prepare it
- the accuracy of survey information provided by others or for any costs, claims, proceedings and expenses arising out of reliance on such information
- any scaling from this drawing other than by the local planning authority solely for the purposes of the planning application to which it relates

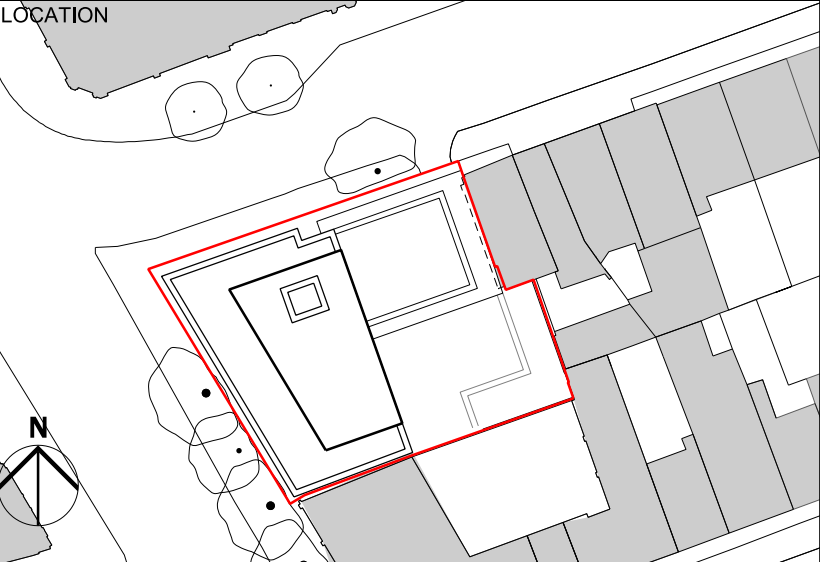

ALLFORD HALL MONAGHAN MORRIS
ARCHITECTS Ltd
MORELANDS, 5-23 OLD STREET LONDON EC1V 9HL
TEL 020 7251 5261 FAX 020 7251 5123 WEB WWW.AHMM.CO.UK

job title					
ACORN HOUSE					
drawing title / location					
DEMOLITION PLAN					
THIRD FLOOR					
drawn by	checked	scale	status		
AW	SS	1:100@A1; 1:200@A3	PLANNING		
project	zone	source	classification	drawing no.	revision
18102		A	(12)_103	P1	

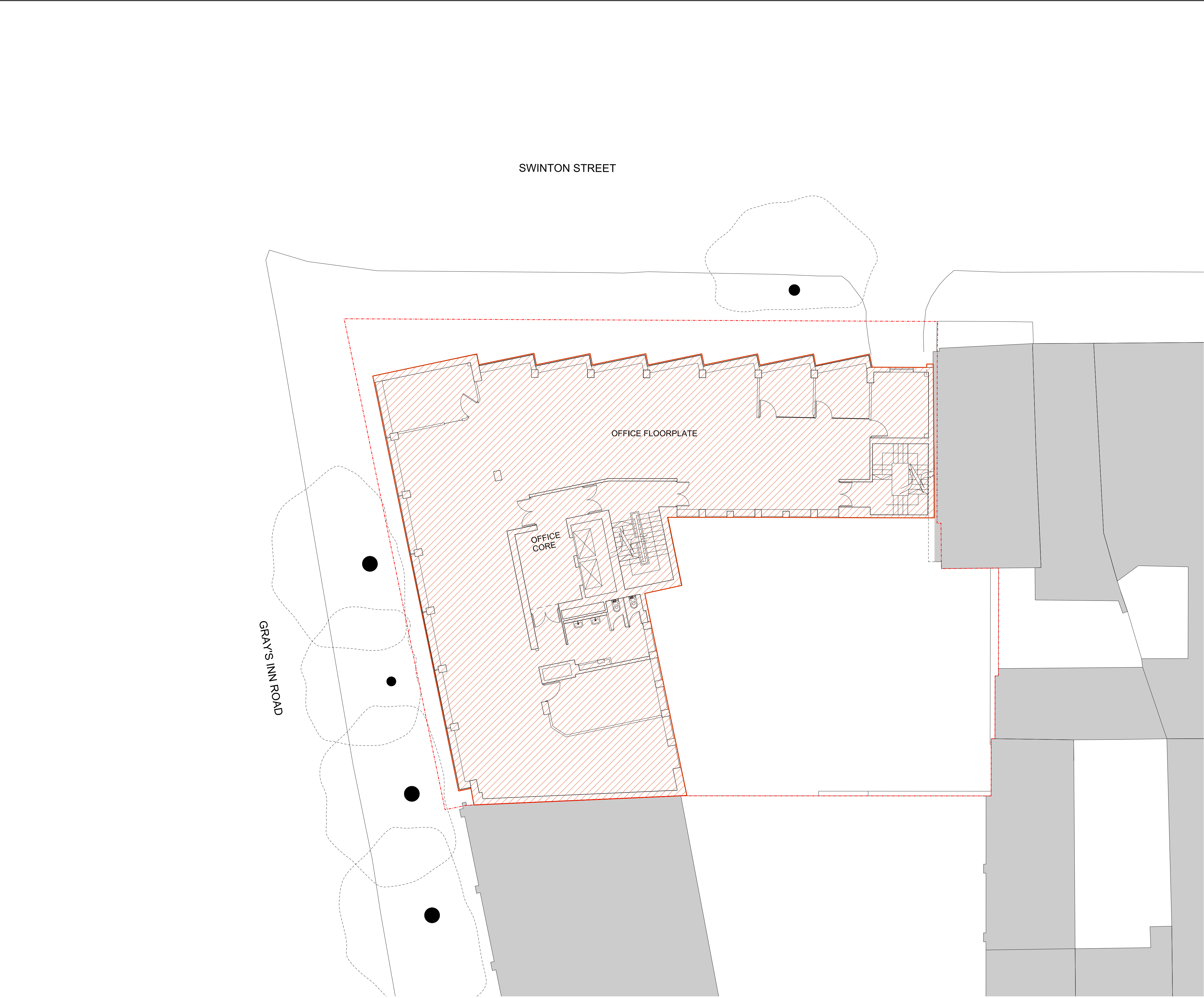

KEY

Site Boundary

Demolition of Existing Building

0

1m

2m

5m

10m

NOTE:
These drawings have been prepared using topographic information from Greenhatch, Lane & Frankham CAD files LF1025 of the existing Acorn House building & OS map data & Z map data. All topographical and building dimensions are to be confirmed with a measured survey

P1	29/07/20	Planning Submission
----	----------	---------------------

REV	DATE
CONSULTANTS	NAME
CLIENT:	ACCESS STORAGE
STRUCTURAL ENGINEER:	AKT II
MECHANICAL ENGINEER:	ATELIER TEN
COST CONSULTANT:	CASST CONSULTANCY
PROJECT MANAGER:	RPM
ACOUSTIC CONSULTANT:	SANDY BROWN
FIRE & APPROVED INSPECTOR	BUREAU VERITAS

NOTE

When this drawing is issued in uncontrolled CAD format it will be accompanied by a PDF version and is issued to enable the recipient to prepare their own documents / models / drawings for which they are solely responsible.
The recipient should report all drawing errors, omissions and discrepancies to the architect. All dimensions should be checked on site by the contractor and such dimensions shall be the contractor's responsibility.

Allford Hall Monaghan Morris Limited accepts no responsibility or liability for:-
- any use of this drawing by parties other than the party for whom it was prepared or for purposes other than those for which it was prepared
- any alterations or additions to or discrepancies arising out of changes to the background information on which the drawings are based that was current at the time of issue, and which occur to that information after it has been issued by AHMM
- any loss or degradation of the information held in this drawing resulting from the translation from the original file format to any other file format or from the recipients reading of it in any other programme or any version of the programme other than that which was used to prepare it
- the accuracy of survey information provided by others or for any costs, claims, proceedings and expenses arising out of reliance on such information
- any scaling from this drawing other than by the local planning authority solely for the purposes of the planning application to which it relates

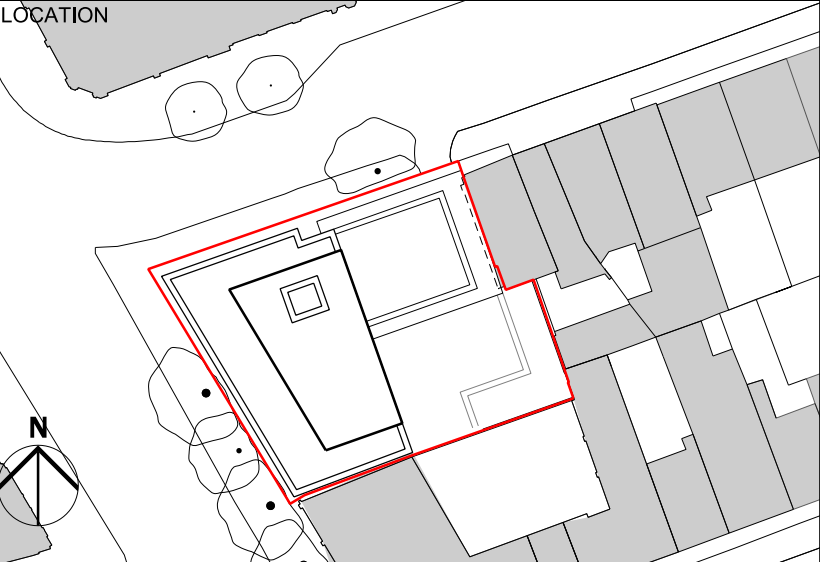

ALLFORD HALL MONAGHAN MORRIS
ARCHITECTS Ltd
MORELANDS, 5-23 OLD STREET LONDON EC1V 9HL
TEL 020 7251 5261 FAX 020 7251 5123 WEB WWW.AHMM.CO.UK

job title					
ACORN HOUSE					
drawing title / location					
DEMOLITION PLAN					
FOURTH FLOOR					
drawn by	checked	scale	status		
AW	SS	1:100@A1; 1:200@A3	PLANNING		
project	zone	source	classification	drawing no.	revision
18102		A	(12)_104	P1	

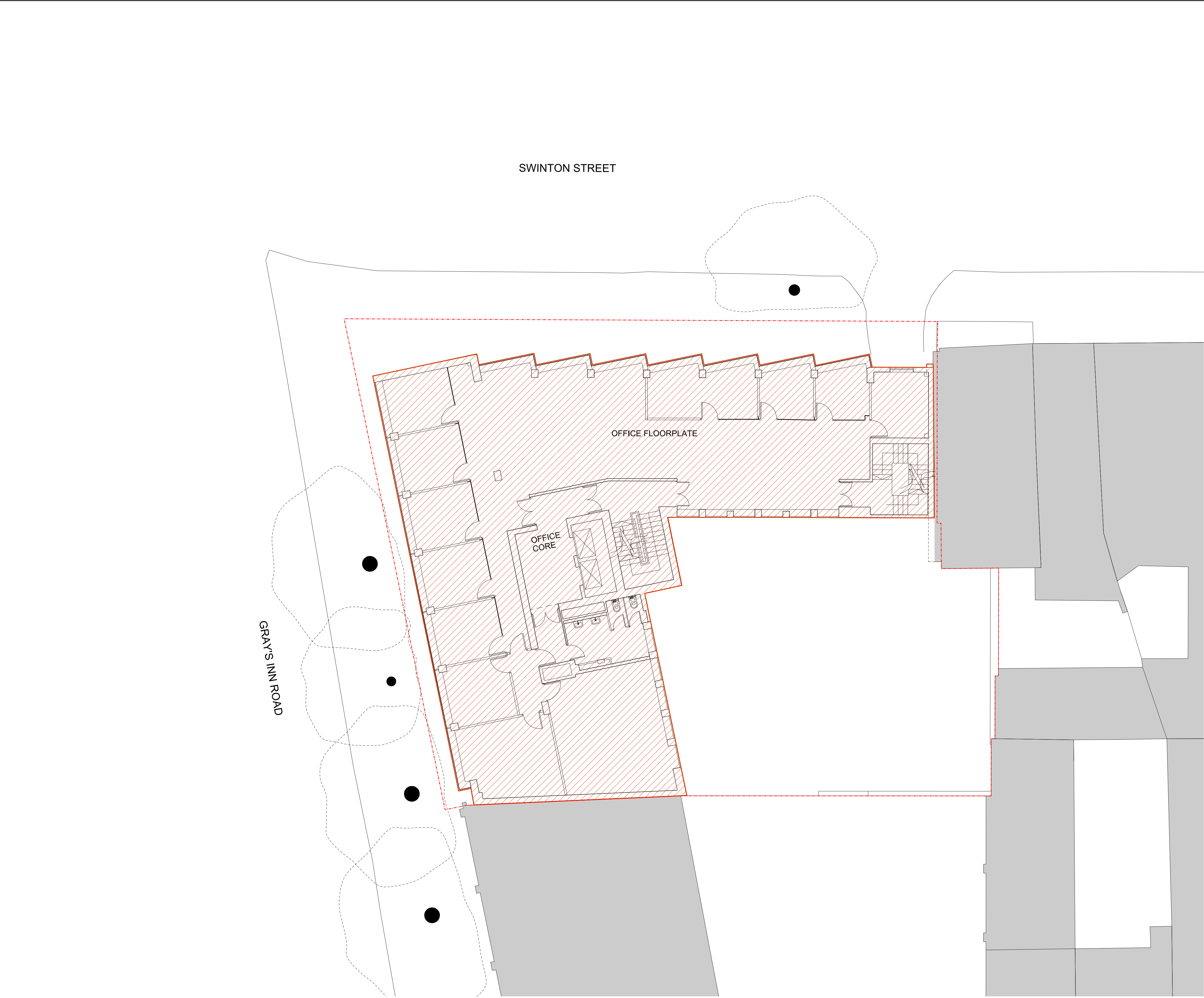

KEY

Site Boundary

Demolition of Existing Building

0

1m

2m

5m

10m

NOTE:
These drawings have been prepared using topographic information from Greenhatch, Lane & Frankham CAD files LF1025 of the existing Acorn House building & OS map data & Z map data. All topographical and building dimensions are to be confirmed with a measured survey

P1	29/07/20	Planning Submission
----	----------	---------------------

REV	DATE
CONSULTANTS	NAME
CLIENT:	ACCESS STORAGE
STRUCTURAL ENGINEER:	AKT II
MECHANICAL ENGINEER:	ATELIER TEN
COST CONSULTANT:	CASST CONSULTANCY
PROJECT MANAGER:	RPM
ACOUSTIC CONSULTANT:	SANDY BROWN
FIRE & APPROVED INSPECTOR	BUREAU VERITAS

NOTE

When this drawing is issued in uncontrolled CAD format it will be accompanied by a PDF version and is issued to enable the recipient to prepare their own documents / models / drawings for which they are solely responsible.
The recipient should report all drawing errors, omissions and discrepancies to the architect. All dimensions should be checked on site by the contractor and such dimensions shall be the contractor's responsibility.

Allford Hall Monaghan Morris Limited accepts no responsibility or liability for:-
- any use of this drawing by parties other than the party for whom it was prepared or for purposes other than those for which it was prepared
- any alterations or additions to or discrepancies arising out of changes to the background information on which the drawings are based that was current at the time of issue, and which occur to that information after it has been issued by AHMM
- any loss or degradation of the information held in this drawing resulting from the translation from the original file format to any other file format or from the recipients reading of it in any other programme or any version of the programme other than that which was used to prepare it
- the accuracy of survey information provided by others or for any costs, claims, proceedings and expenses arising out of reliance on such information
- any scaling from this drawing other than by the local planning authority solely for the purposes of the planning application to which it relates

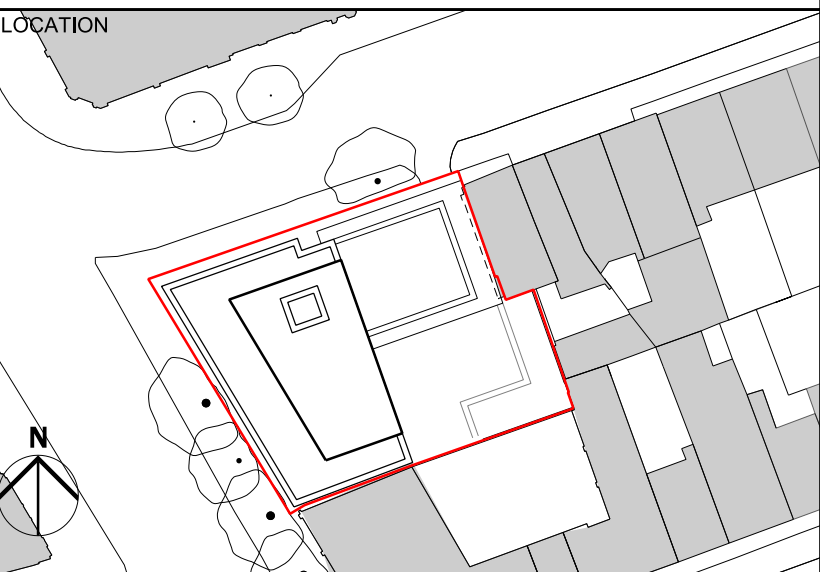

ALLFORD HALL MONAGHAN MORRIS
ARCHITECTS Ltd
MORELANDS, 5-23 OLD STREET LONDON EC1V 9HL
TEL 020 7251 5261 FAX 020 7251 5123 WEB WWW.AHMM.CO.UK

job title					
ACORN HOUSE					
drawing title / location					
DEMOLITION PLAN					
FIFTH FLOOR					
drawn by	checked	scale	status		
AW	SS	1:100@A1; 1:200@A3	PLANNING		
project	zone	source	classification	drawing no.	revision
18102		A	(12)_105	P1	

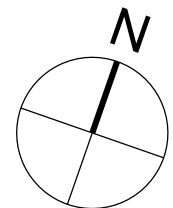
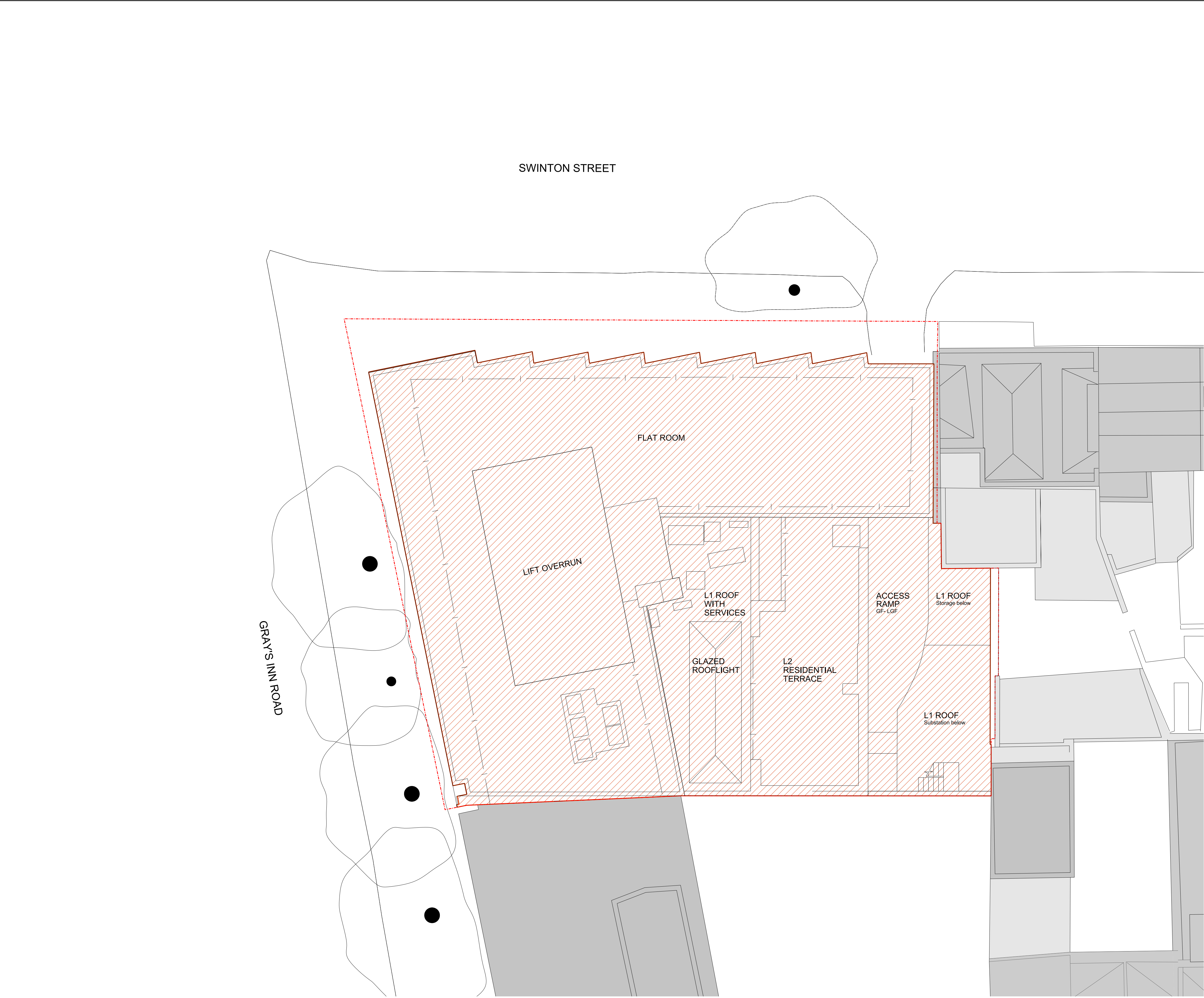

KEY

Site Boundary

Demolition of Existing Building

0

1m

2m

5m

10m

NOTE:
These drawings have been prepared using topographic information from Greenhatch, Lane & Frankham CAD files LF1025 of the existing Acorn House building & OS map data & Z map data. All topographical and building dimensions are to be confirmed with a measured survey

P1 29/07/20 Planning Submission	
REV	DATE
CONSULTANTS	NAME
CLIENT:	ACCESS STORAGE
STRUCTURAL ENGINEER:	AKT II
MECHANICAL ENGINEER:	ATELIER TEN
COST CONSULTANT:	CAST CONSULTANCY
PROJECT MANAGER:	RPM
ACOUSTIC CONSULTANT:	SANDY BROWN
FIRE & APPROVED INSPECTOR	BUREAU VERITAS

NOTE	
When this drawing is issued in uncontrolled CAD format it will be accompanied by a PDF version and is issued to enable the recipient to prepare their own documents / models / drawings for which they are solely responsible. The recipient should report all drawing errors, omissions and discrepancies to the architect. All dimensions should be checked on site by the contractor and such dimensions shall be the contractor's responsibility.	
Allford Hall Monaghan Morris Limited accepts no responsibility or liability for:-	
- any use of this drawing by parties other than the party for whom it was prepared or for purposes other than those for which it was prepared	
- any alterations or additions to or discrepancies arising out of changes to the background information on which the drawings are based that was current at the time of issue, and which occur to that information after it has been issued by AHMM	
- any loss or degradation of the information held in this drawing resulting from the translation from the original file format to any other file format or from the recipients reading of it in any other programme or any version of the programme other than that which was used to prepare it	
- the accuracy of survey information provided by others or for any costs, claims, proceedings and expenses arising out of reliance on such information	
- any scaling from this drawing other than by the local planning authority solely for the purposes of the planning application to which it relates	
LOCATION	

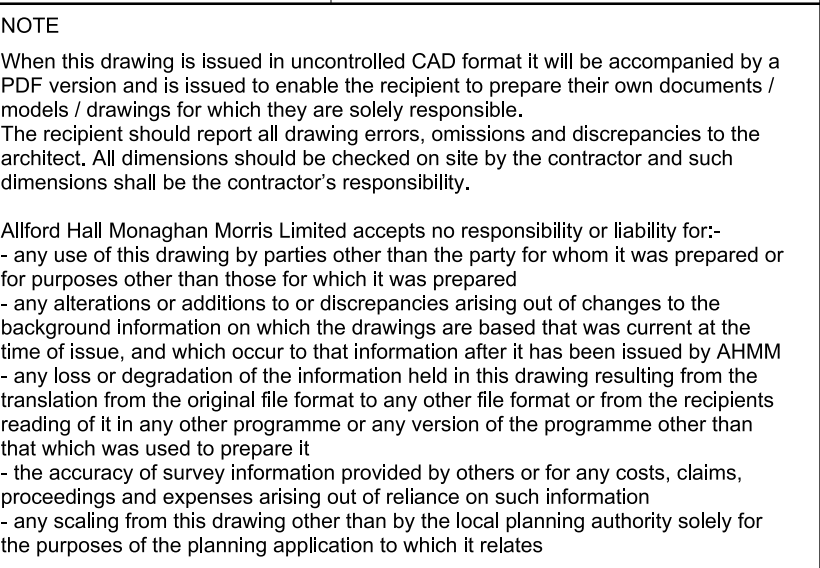

ALLFORD HALL MONAGHAN MORRIS

ARCHITECTS Ltd
MORELANDS, 5-23 OLD STREET LONDON EC1V 9HL
TEL 020 7251 5261 FAX 020 7251 5123 WEB WWW.AHMM.CO.UK

job title

ACORN HOUSE

drawing title / location

DEMOLITION PLAN
ROOF PLAN

ALLFORD HALL MONAGHAN MORRIS					
ARCHITECTS Ltd MORELANDS, 5-23 OLD STREET LONDON EC1V 9HL TEL 020 7251 5261 FAX 020 7251 5123 WEB WWW.AHMM.CO.UK					
job title ACORN HOUSE					
drawing title / location DEMOLITION PLAN ROOF PLAN					
drawn by AW	checked SS	scale 1:100@A1; 1:200@A3		status PLANNING	
project	zone	source	classification	drawing no.	revision
18102		A	(12)_106	P1	