

Notes

Unagru Limited takes no responsibility for dimensions obtained by scaling from this drawing. If no dimension is shown the recipient must ascertain the dimension specifically from the architect or by site measurement and may not rely on the drawing. Supply of the drawing in digital form is solely for convenience and no reliance may be placed on any data in digital form. All data must be checked against hard copy.

This drawing is issued for design intent only and should not be used for construction unless stated. All work must comply with relevant British Standards and Building Regulation requirements. Copyright Unagru Limited. Unagru Limited is a registered company in England & Wales: 11296561 Registered Office: Unit LG3 Cell Studios 23-27 Arcola Street, London E8 2DJ. This drawing is the property of Unagru Limited. No disclosure or copy of it may be made without the written permission.

Project Name

Land on the North side of
Lidlington place

Drawing Title

Proposed Sections - Sheet 1

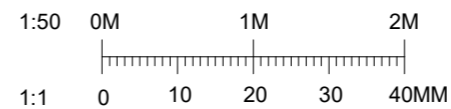

A-21-001

Status	PRELIMINARY	
Date	30/07/2020	Job No. 093
Rev. 1	22.06.20	
SCALE	1 : 50	@ A3

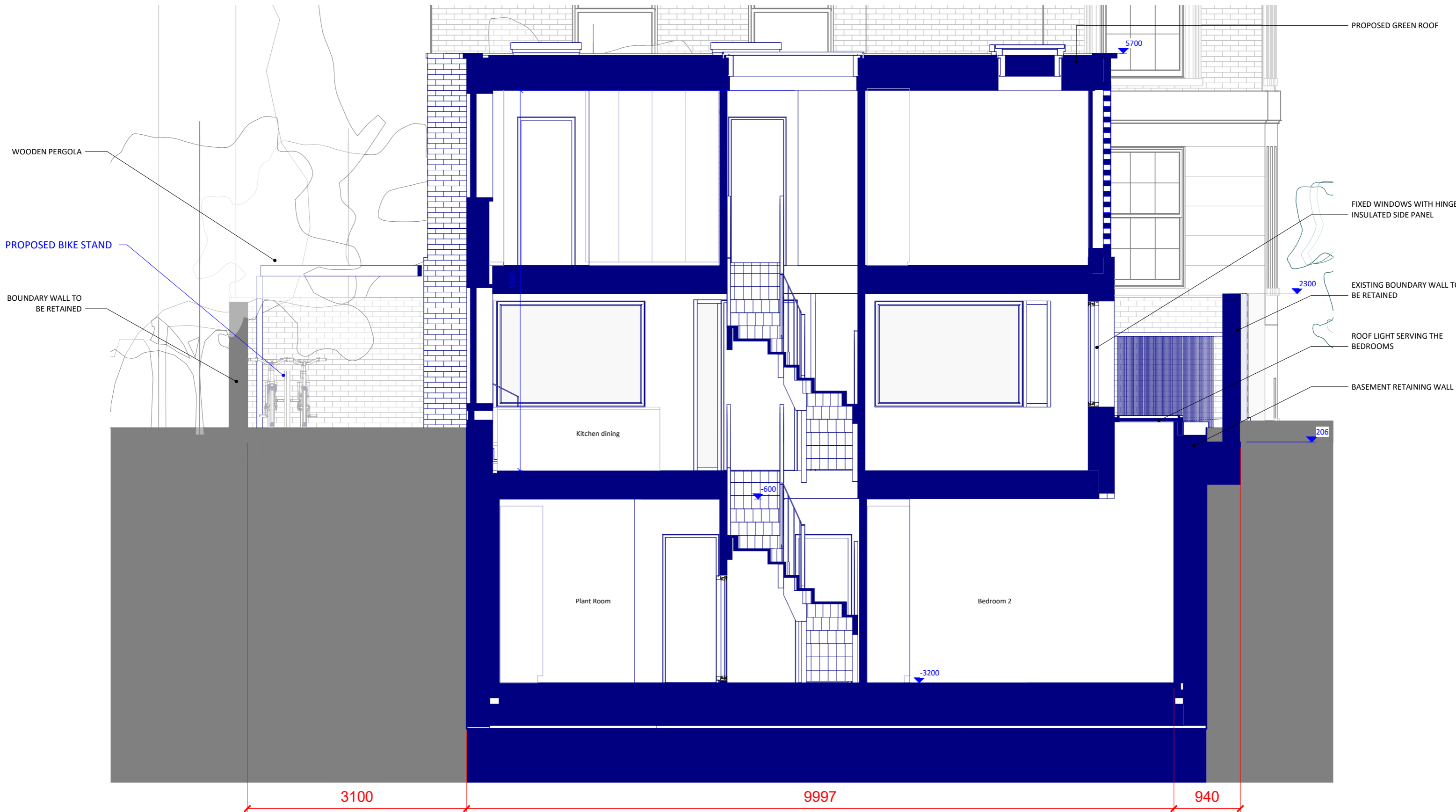

Notes

Unagru Limited takes no responsibility for dimensions obtained by scaling from this drawing. If no dimension is shown the recipient must ascertain the dimension specifically from the architect or by site measurement and may not rely on the drawing. Supply of the drawing in digital form is solely for convenience and no reliance may be placed on any data in digital form. All data must be checked against hard copy.

This drawing is issued for design intent only and should not be used for construction unless stated. All work must comply with relevant British Standards and Building Regulation requirements. Copyright Unagru Limited. Unagru Limited is a registered company in England & Wales: 11296561 Registered Office: Unit LG3 Cell Studios 23-27 Arcola Street, London E8 2DJ. This drawing is the property of Unagru Limited. No disclosure or copy of it may be made without the written permission.

Project Name

Land on the North side of
Lidlington place

Drawing Title

Proposed Sections - Sheet 2

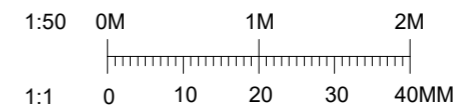

A-21-002

Status	PRELIMINARY	
Date	30/07/2020	Job No. 093
Rev. 1	22.06.20	
SCALE	1 : 50	@ A3

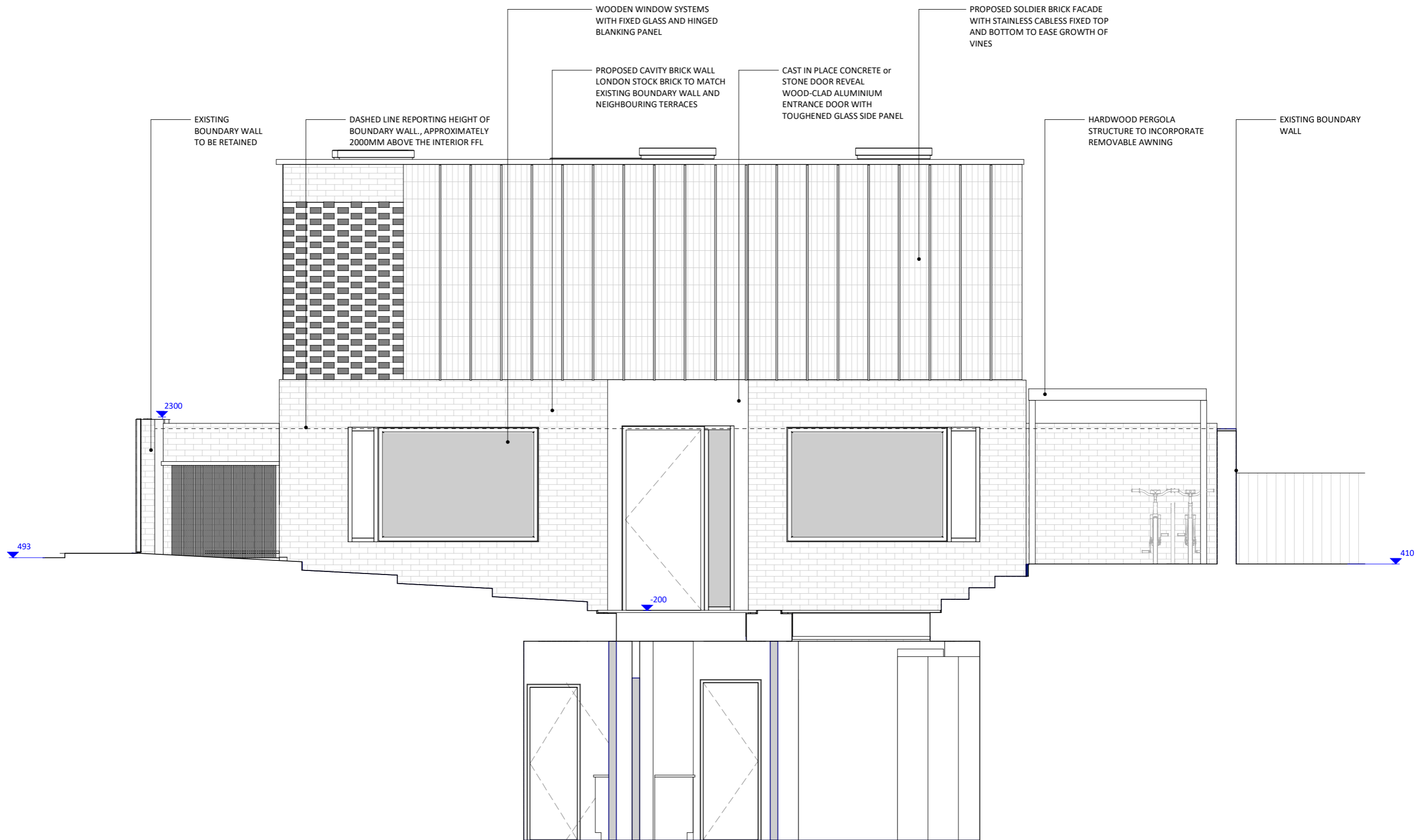

Notes

Unagru Limited takes no responsibility for dimensions obtained by scaling from this drawing. If no dimension is shown the recipient must ascertain the dimension specifically from the architect or by site measurement and may not rely on the drawing. Supply of the drawing in digital form is solely for convenience and no reliance may be placed on any data in digital form. All data must be checked against hard copy.

This drawing is issued for design intent only and should not be used for construction unless stated. All work must comply with relevant British Standards and Building Regulation requirements. Copyright Unagru Limited. Unagru Limited is a registered company in England & Wales: 11296561 Registered Office: Unit LG3 Cell Studios 23-27 Arcola Street, London E8 2DJ. This drawing is the property of Unagru Limited. No disclosure or copy of it may be made without the written permission.

Project Name
Land on the North side of
Lidlington place

Drawing Title
Proposed Sections - Sheet 3

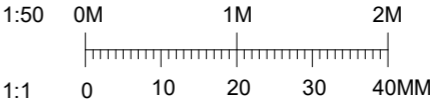

A-21-003

Status	PRELIMINARY	
Date	30/07/2020	Job No. 093
Rev. 1	22.06.20	
SCALE	1 : 50	@ A3



Notes

Unagru Limited takes no responsibility for dimensions obtained by scaling from this drawing. If no dimension is shown the recipient must ascertain the dimension specifically from the architect or by site measurement and may not rely on the drawing. Supply of the drawing in digital form is solely for convenience and no reliance may be placed on any data in digital form. All data must be checked against hard copy.

This drawing is issued for design intent only and should not be used for construction unless stated. All work must comply with relevant British Standards and Building Regulation requirements. Copyright Unagru Limited. Unagru Limited is a registered company in England & Wales: 11296561 Registered Office: Unit LG3 Cell Studios 23-27 Arcola Street, London E8 2DJ. This drawing is the property of Unagru Limited. No disclosure or copy of it may be made without the written permission.

Project Name
Land on the North side of
Lidlington place

Drawing Title
Proposed Sections - Sheet 5

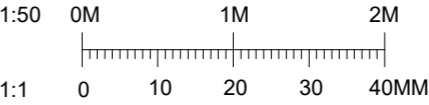

A-21-010

Status	PRELIMINARY	
Date	30/07/2020	Job No. 093
Rev. 1	22.06.20	
SCALE	1 : 50	@ A3

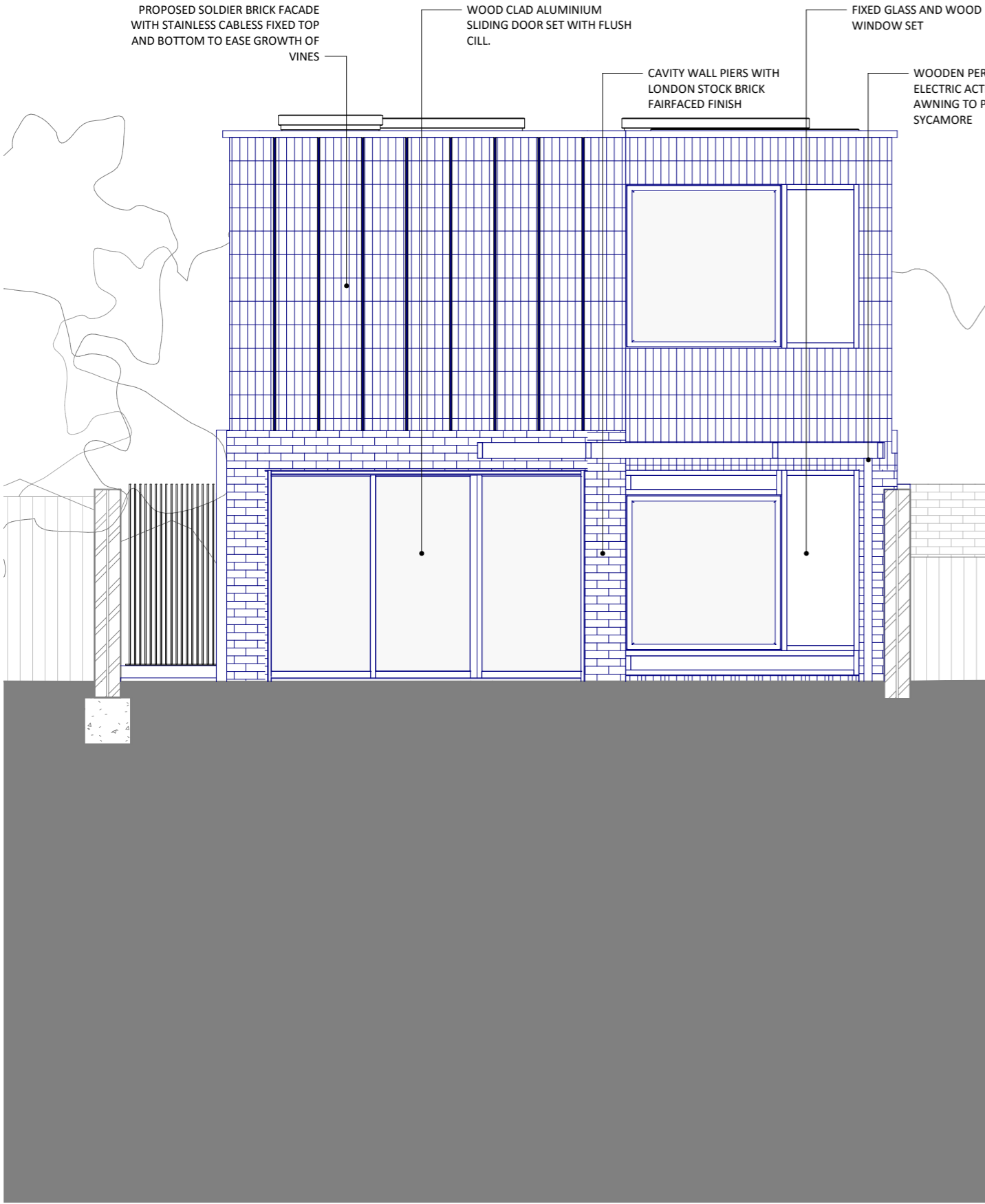

1
21-012

Section through rear garden
1 : 50

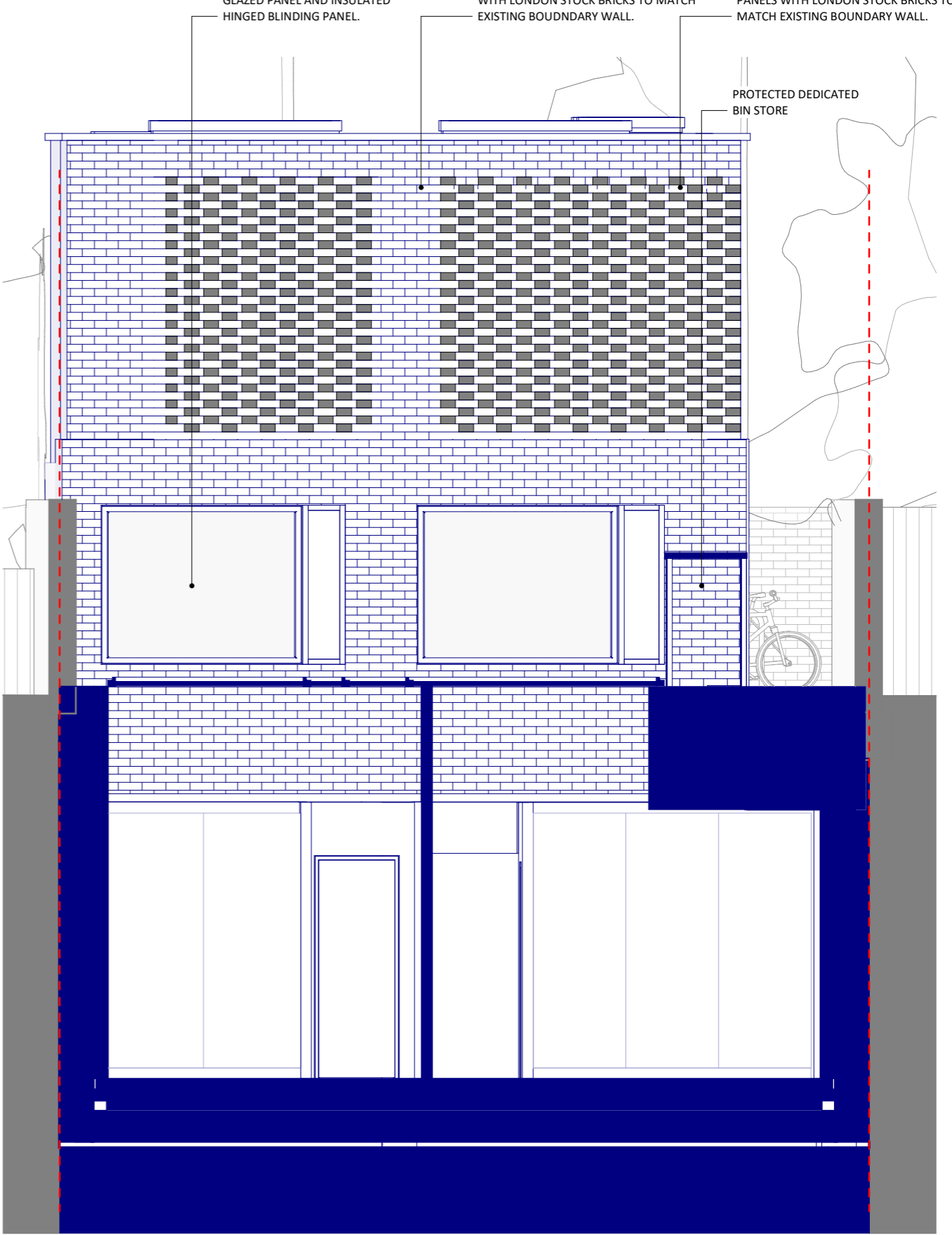

2
21-012

Section through front light well
1 : 50

Notes

Unagru Limited takes no responsibility for dimensions obtained by scaling from this drawing. If no dimension is shown the recipient must ascertain the dimension specifically from the architect or by site measurement and may not rely on the drawing. Supply of the drawing in digital form is solely for convenience and no reliance may be placed on any data in digital form. All data must be checked against hard copy.

This drawing is issued for design intent only and should not be used for construction unless stated. All work must comply with relevant British Standards and Building Regulation requirements. Copyright Unagru Limited. Unagru Limited is a registered company in England & Wales: 11296561 Registered Office: Unit LG3 Cell Studios 23-27 Arcola Street, London E8 2DJ. This drawing is the property of Unagru Limited. No disclosure or copy of it may be made without the written permission.

Project Name
Land on the North side of
Lidlington place

Drawing Title
Proposed Sections - Sheet 4

A-21-012

Status	PRELIMINARY	
Date	30/07/2020	Job No. 093
Rev. 1	22.06.20	
SCALE	1 : 50	@ A3

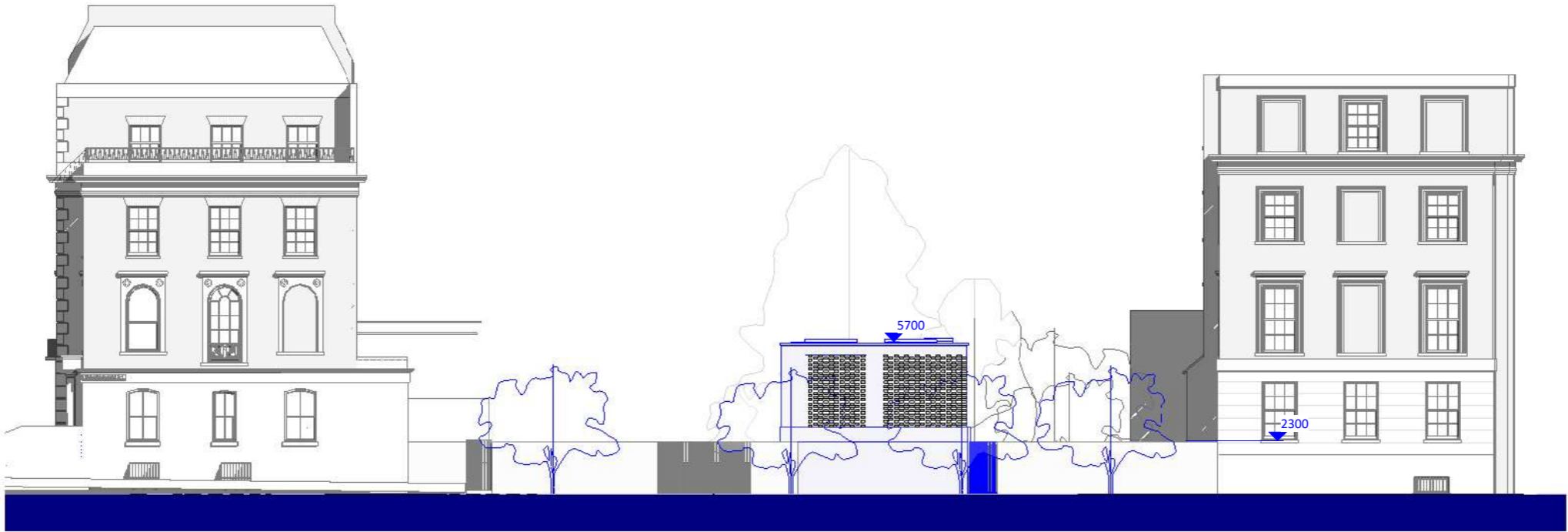

Notes

Unagru Limited takes no responsibility for dimensions obtained by scaling from this drawing. If no dimension is shown the recipient must ascertain the dimension specifically from the architect or by 1:50 measurement and may not rely on the drawing. Supply of the drawing in digital form is solely for convenience and no reliance may be placed on any data in digital form. All data must be 1:1 checked against hard copy.

This drawing is issued for design intent only and should not be used for construction unless stated. All work must comply with relevant British Standards and Building Regulation requirements.
Copyright Unagru Limited. Unagru Limited is a registered company in England and Wales. Registered Office: Unit LG3 Cell Studios 23-27 Arcola Street, London E8 2DJ. T10 30 40
Drawing 20 of 30
No disclosure or copy of it may be made without the written permission.

Project Name
Land on the North side of
Lidlington place

Drawing Title
Proposed Elevations - Sheet 1

A-22-001

Status	PRELIMINARY	
Date	30/07/2020	Job No. 093
Rev.		
SCALE	1 : 200	@ A3



1
22-101

Proposed East Elevation
1 : 100

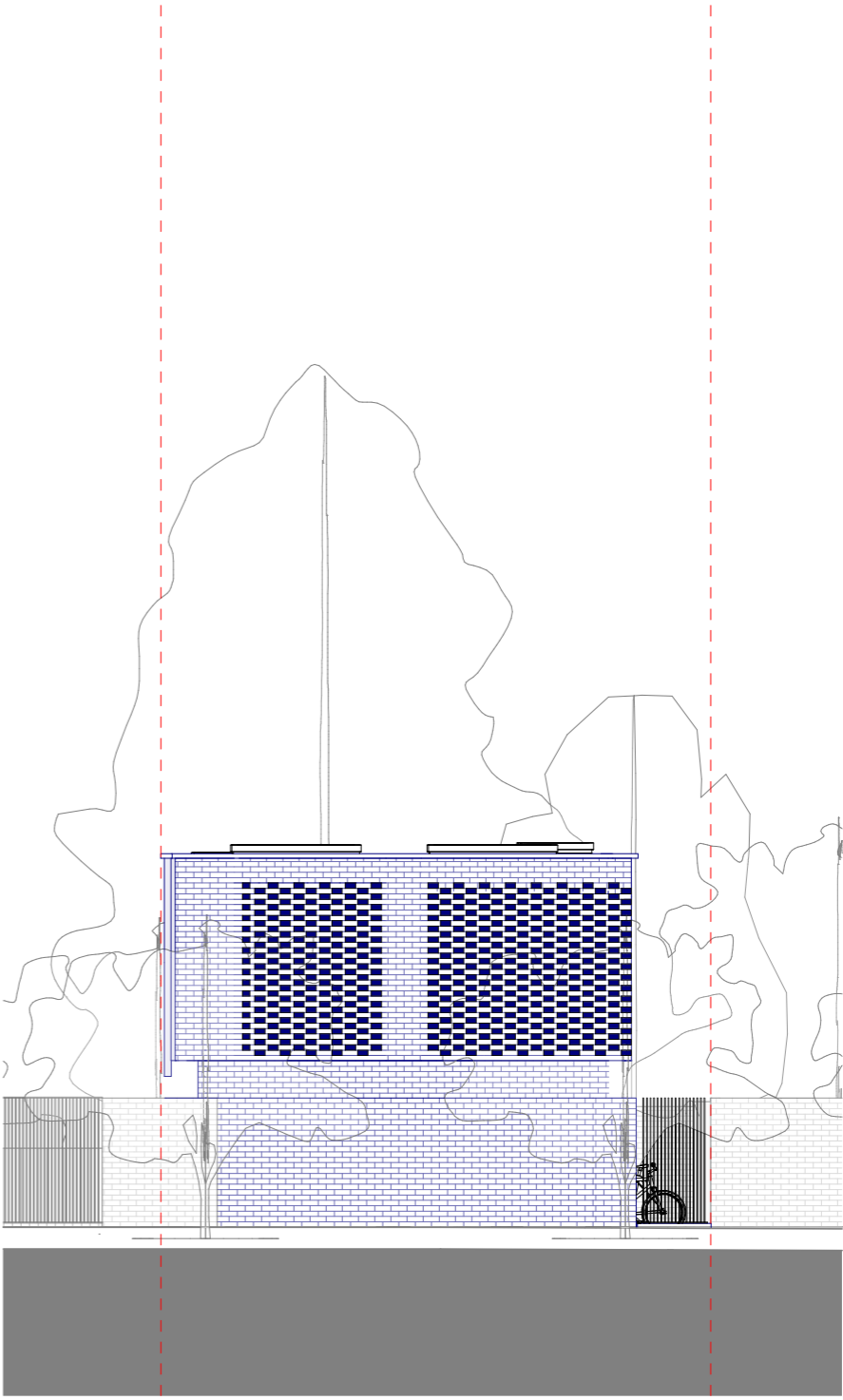

2
22-101

South Elevation
1 : 100

Notes

Unagru Limited takes no responsibility for dimensions obtained by scaling from this drawing. If no dimension is shown the recipient must ascertain the dimension specifically from the architect or by site measurement and may not rely on the drawing. Supply of the drawing in digital form is solely for convenience and no reliance may be placed on any data in digital form. All data must be checked against hard copy.

This drawing is issued for design intent only and should not be used for construction unless stated. All work must comply with relevant British Standards and Building Regulation requirements. Copyright Unagru Limited. Unagru Limited is a registered company in England & Wales: 11296561 Registered Office: Unit LG3 Cell Studios 23-27 Arcola Street, London E8 2DJ. This drawing is the property of Unagru Limited. No disclosure or copy of it may be made without the written permission.

Project Name
Land on the North side of
Lidlington place

Drawing Title
Proposed Elevations - Sheet 3

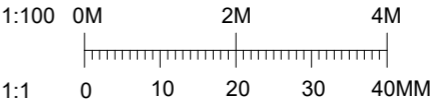

A-22-101

Status	PRELIMINARY	
Date	30/07/2020	Job No. 093
Rev.		
SCALE	1 : 100	@ A3

