

ground floor

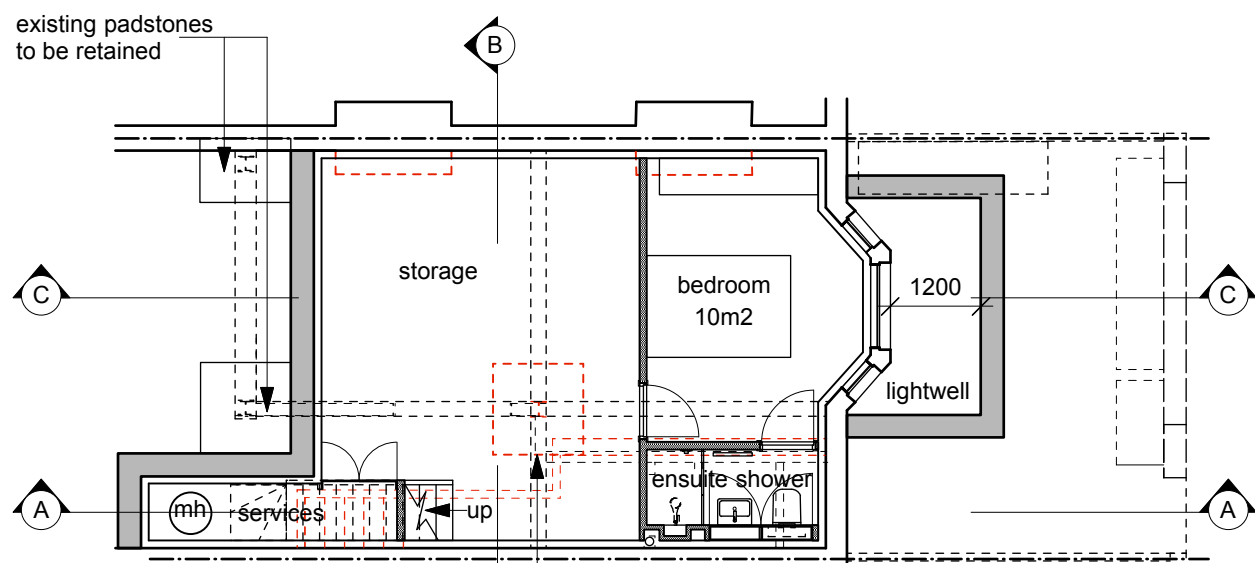

basement

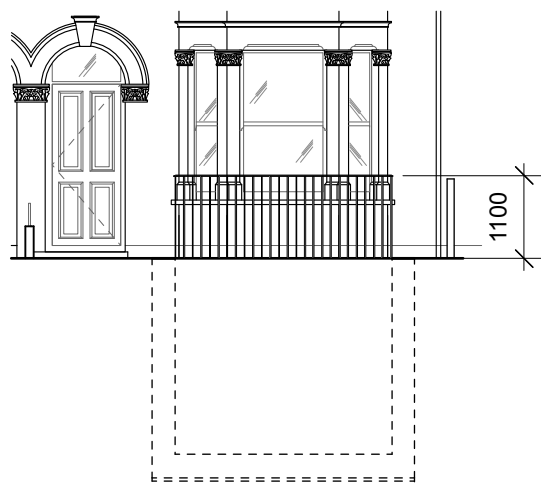

front elevation

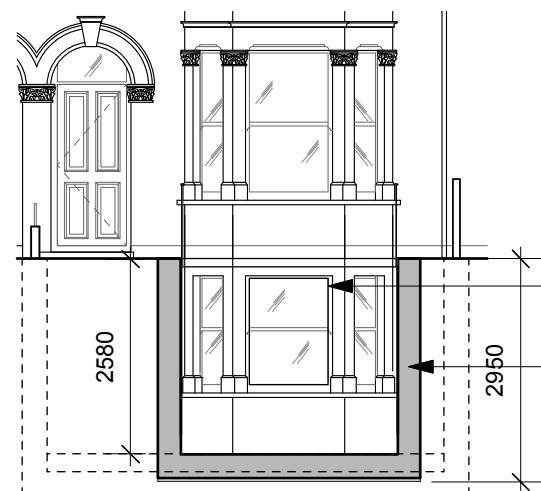

section through light well

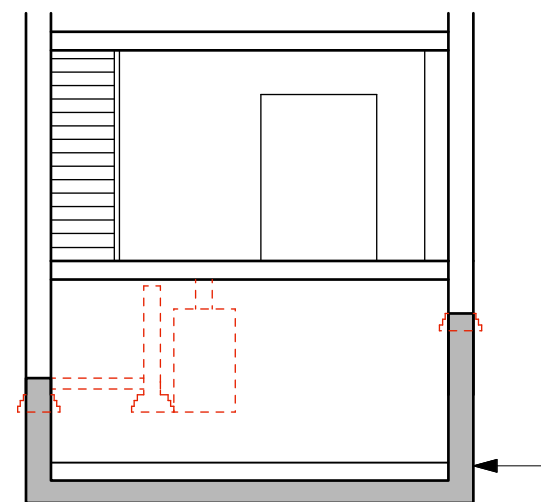

section B-B

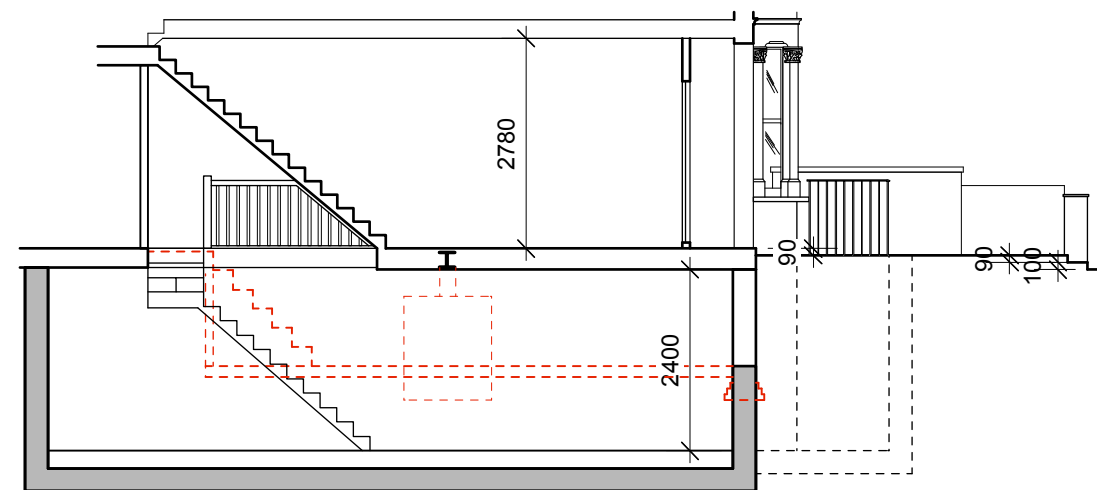

section A-A

underpinning to party wall and basement retaining wall and slab

key
 removals
 new structure

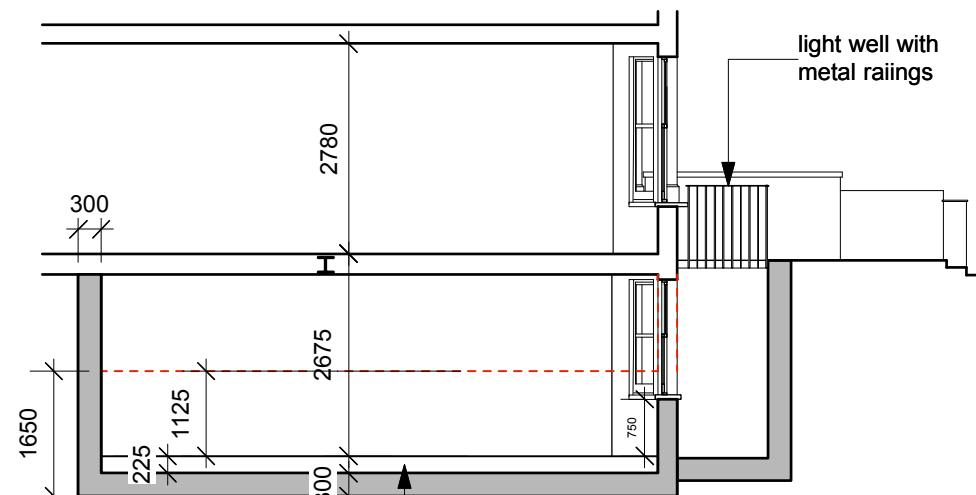

section C-C

zone for delta membrane waterproofing system, insulation, screed with water filled underfloor heating and floor finishes

notes
 do not scale.
 use figured dimensions only.
 copyright of design and drawing reserved.
 all dimensions must be confirmed on site prior to any construction work being undertaken.
 setting out to be approved before fabrication.
 * indicates site dimension.
 ** indicates a critical dimension.

revision

Note - Ground Floor Make-up
 20mm timber flooring (zone)
 18mm ply
 200mm timber joist (notched to top of steel)
 254mm steel

PLANNING

client -
 project 46 Agamemnon Road
 West Hampstead
 London, NW6 1EN
 title Proposed ground floor
 basement and external
 elevations and sections
 drawing N° Ro.01.201 rev .
 drawn by date Mar 20
 scale 1:100@a3

dkdesign

interior architecture and design
 18 burard road london nw6 1db
 t 020 7813 2945
 e dkdesignlondon@gmail.com