

REVISIONS

P02:
Changes made to previously approved proposal

Previous NMA Proposal submitted under application
ref. 2020/1990/P & Listed Building Consent ref. 2020/1992/L

Notes:

Drawings are based on survey data and may not accurately represent what is physically present.

All dimensions are to be verified on site before proceeding with the work.

All dimensions are in millimeters unless noted otherwise.

Purcell shall be notified in writing of any discrepancies.

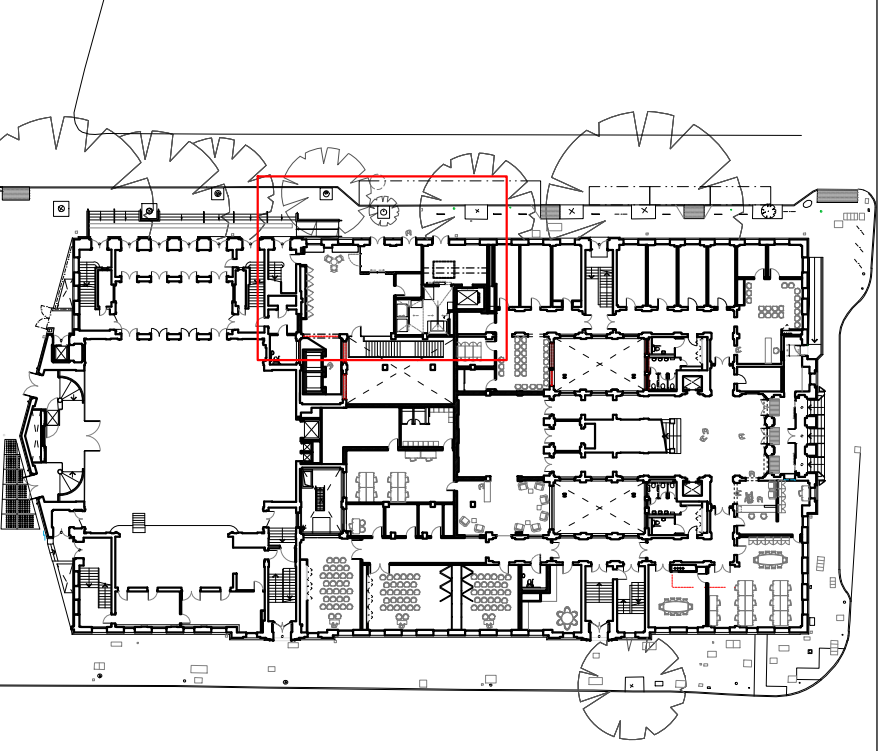

1:50 Scale



| | | | | |
|---------------|-------------|----|----|--|
| S0 P03 | 28 Nov 2019 | OB | | |
| S5 P00 | 16 Apr 2019 | TM | NS | |
| S2 P01 | 01 Apr 2019 | NS | NS | |
| Current Issue | 20/08/2020 | AT | NS | |

| ISSUE | DATE | DRAWN | CHECKED | DESCRIPTION |
|-------|------|-------|---------|-------------|
|-------|------|-------|---------|-------------|

| | |
|-------------------------|---|
| DRAWING TITLE | Plan - Bidborough Street SME Office Entrance |
| DRAWING NO. | CTH-PUR-MB-G0-G0-DR-A-94003 |
| REVISION | P02 |
| SIZE & SCALE | A1L 1:50 |
| DRAWING STATUS | S4 - Planning |

| | |
|-------------------|------------------|
| CLIENT | Lendlease |
| PROJECT | Camden Town Hall |
| JOB NUMBER | 238664 |

