

SCALE 1 : 20  
SCALE 1 : 1

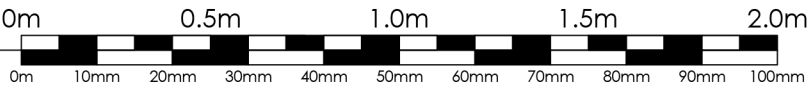

This drawing is copyright and may not be reproduced in whole or part without written authority.  
Bishop & Associates does not accept liability for any deviation to our drawings or specification.  
All measurement subject to full measured survey.

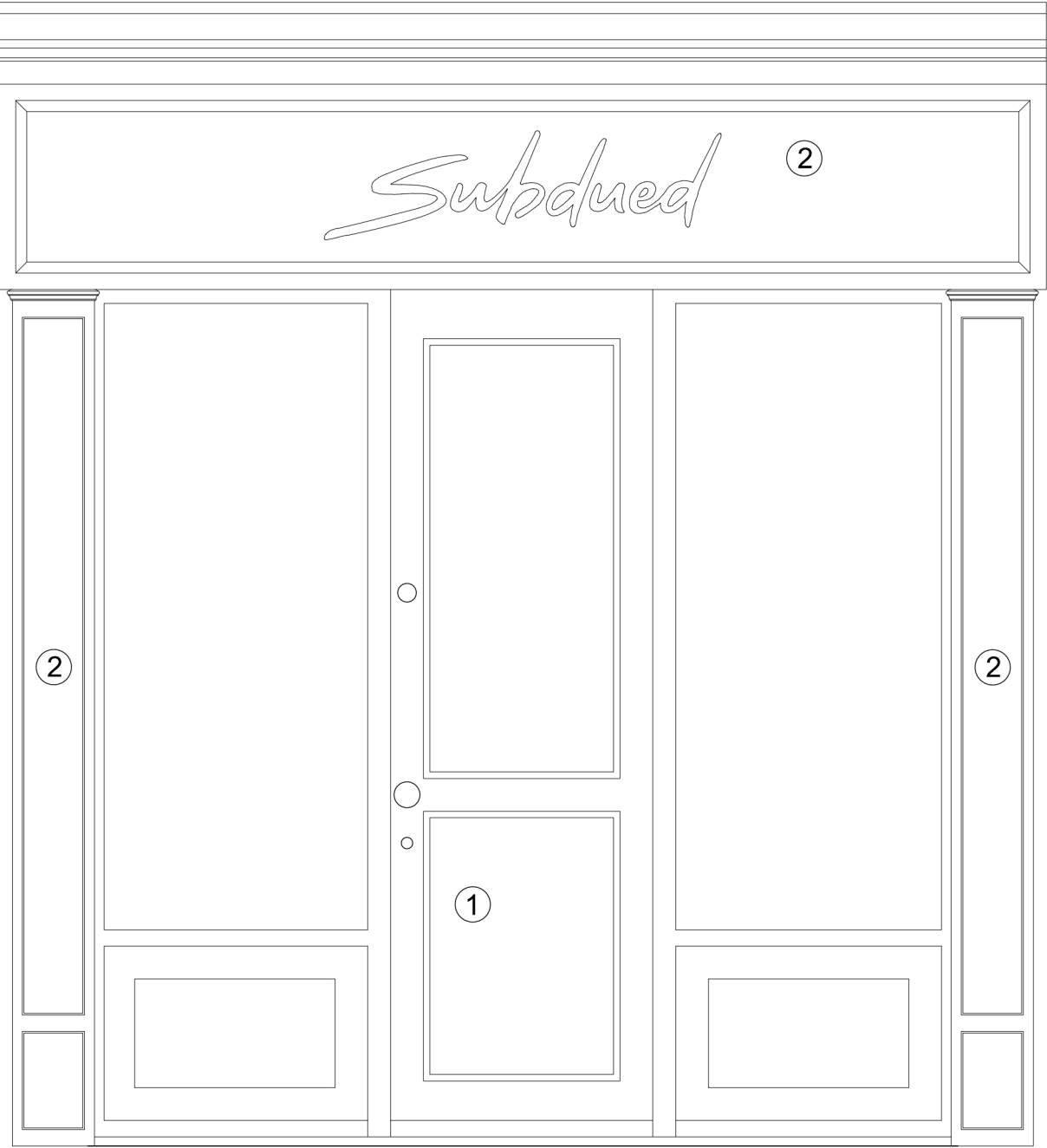

01 PROJECTING SHOPFRONT CLADDING - 37A NEAL STREET  
1:20

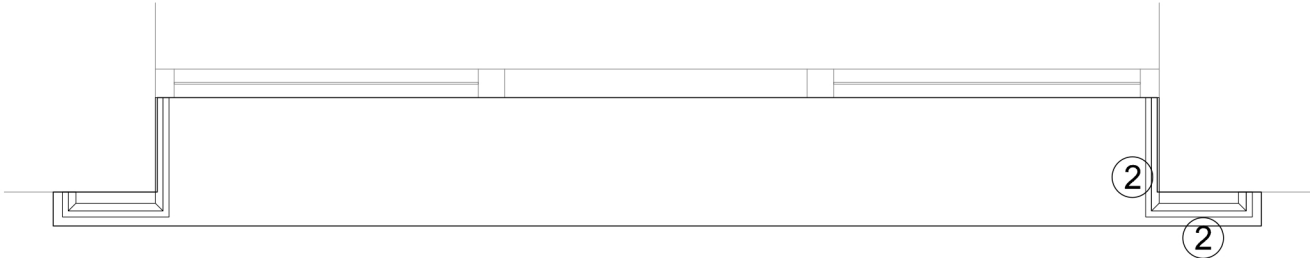

02 PLAN VIEW ILLUSTRATING OVERCLAD PROJECTION  
1:20

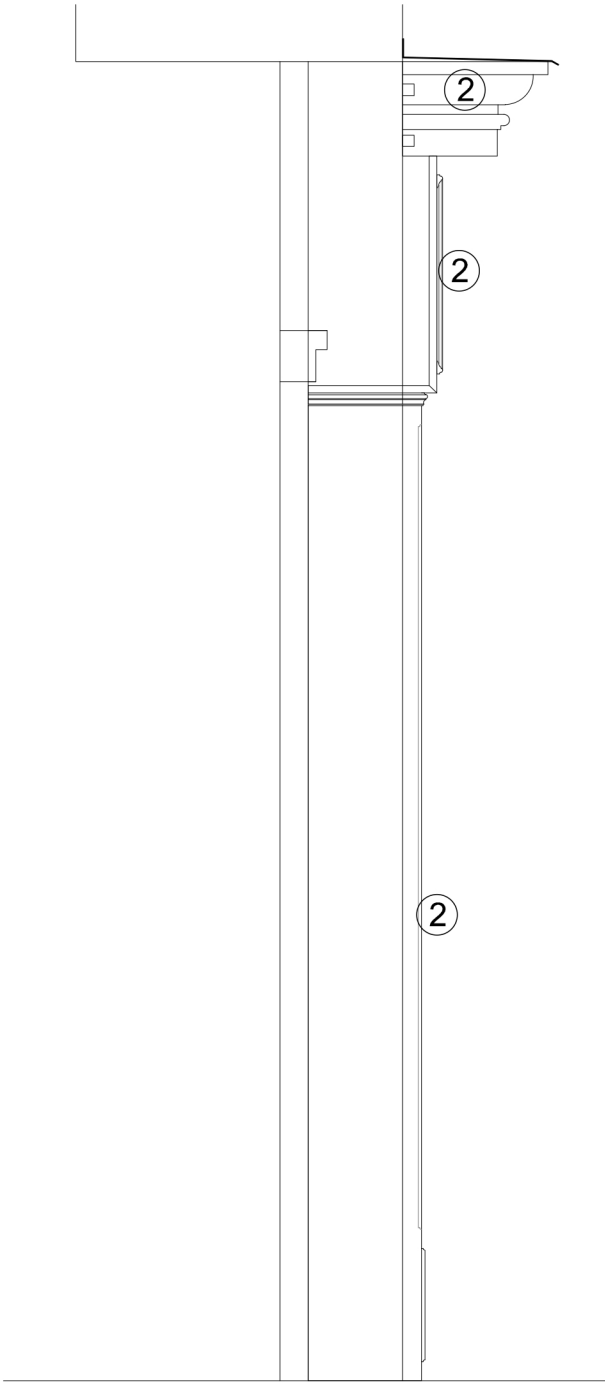

Materials

- ① New Entrance Door in Style to Match Existing Finished in Black
- ② New Overclad Traditional Style Shopfront Fascia in Timber and Finished in Black to Match Existing Frames. Brand Logo in Contrasting White.

BISHOP & ASSOCIATES

Project: 37a Neal Street, West End, WC2H 9PR

TITLE DRAWING:  
**SHOPFRONT ENTRANCE CLADDING DETAIL**

Scale: 1:20 @ A3	Date: August 2020	Drawing no.: 37aNS_DE01_rev0
---------------------	----------------------	---------------------------------