

NOTES

MATERIALS KEY

- ① RED FACING BRICKWORK
② CLAY ROOF TILES
③ LEAD
④ CLAY VERTICAL TILE HANGING
⑤ TRADITIONAL ROUGHCAST (LIME MORTAR MIX)
⑥ LIMESTONE - NATURAL FINISH

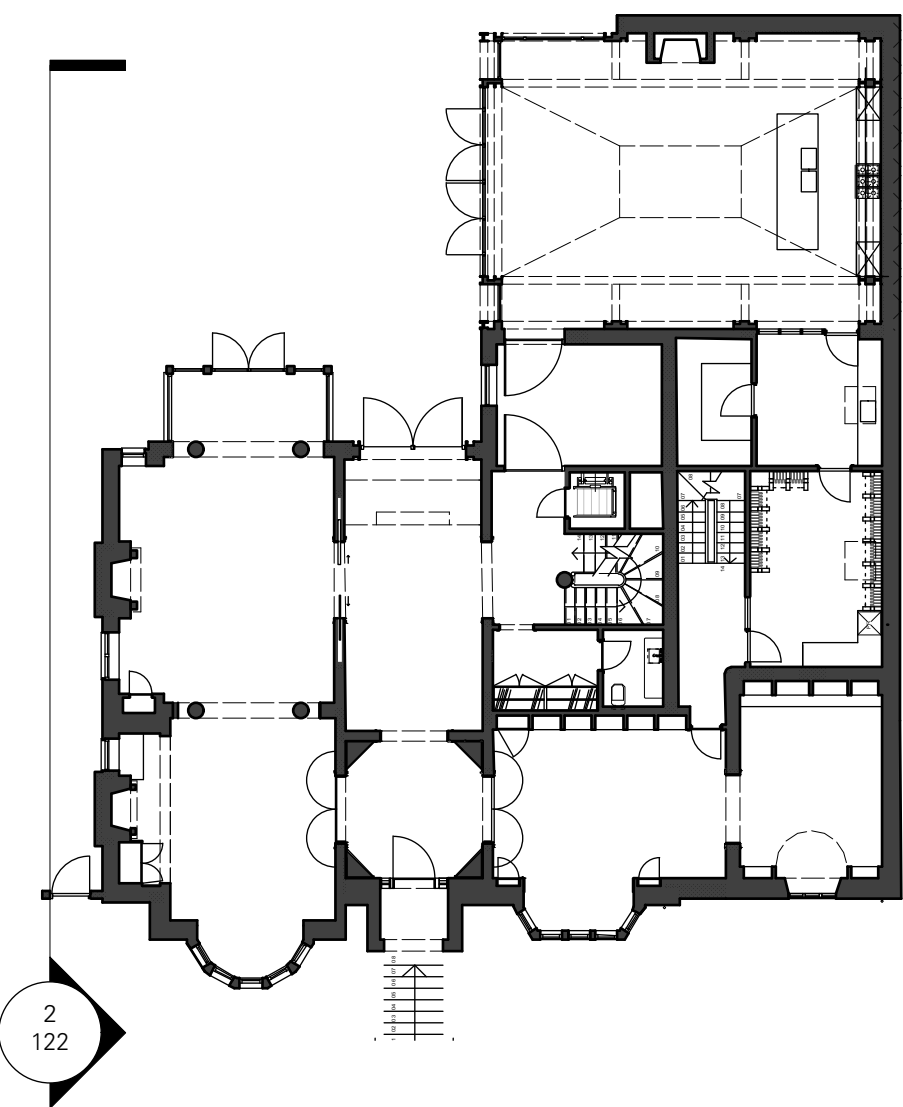

1 KEY PLAN
Scale: 1:200



2 NORTH-WEST ELEVATION
Scale: 1:50

SCALE 1:50 @ A1
0 1 2 3 4 5

CH	PORCH/DORMERS REVISED	17/08/20	2
FGC	FOR PRE-PLANNING APPLICATION 01	04/04/19	1
FGC	FOR PRE-PLANNING APPLICATION	18/03/2019	0
CHECK / REVISION NOTES		DATE	REV

28 REDINGTON ROAD, LONDON, NW3 7RB

PROPOSED NORTH-WEST ELEVATION

FOR PLANNING APPLICATION

DRAWING STATUS

350	-	122	2
JOB NO.	SCALE (AS SHOWN)	DRAWING NO.	REV

TC
A

Thomas Croft Architects
Studio 117
Great Western Studios
65 Alfred Road
London, W2 5EU
United Kingdom
+44 (0)20 8962 0066
email@thomascroft.com
www.thomascroft.com