

ALL PROPOSALS AS PER PLANNING APPROVAL
2018/4455/P UNLESS OTHERWISE NOTED

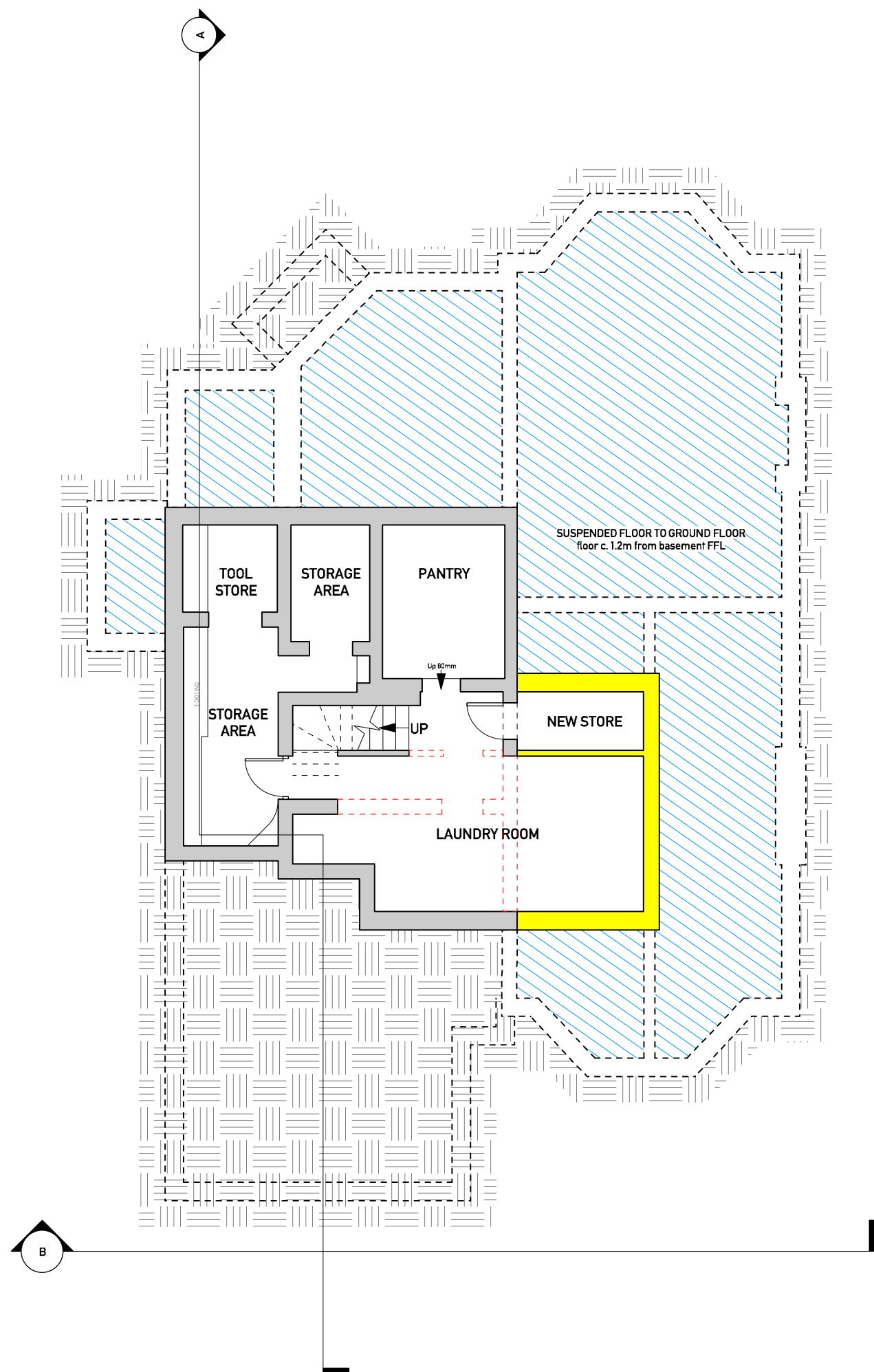

-1

Scale: 1:100
PROPOSED BASEMENT PLAN

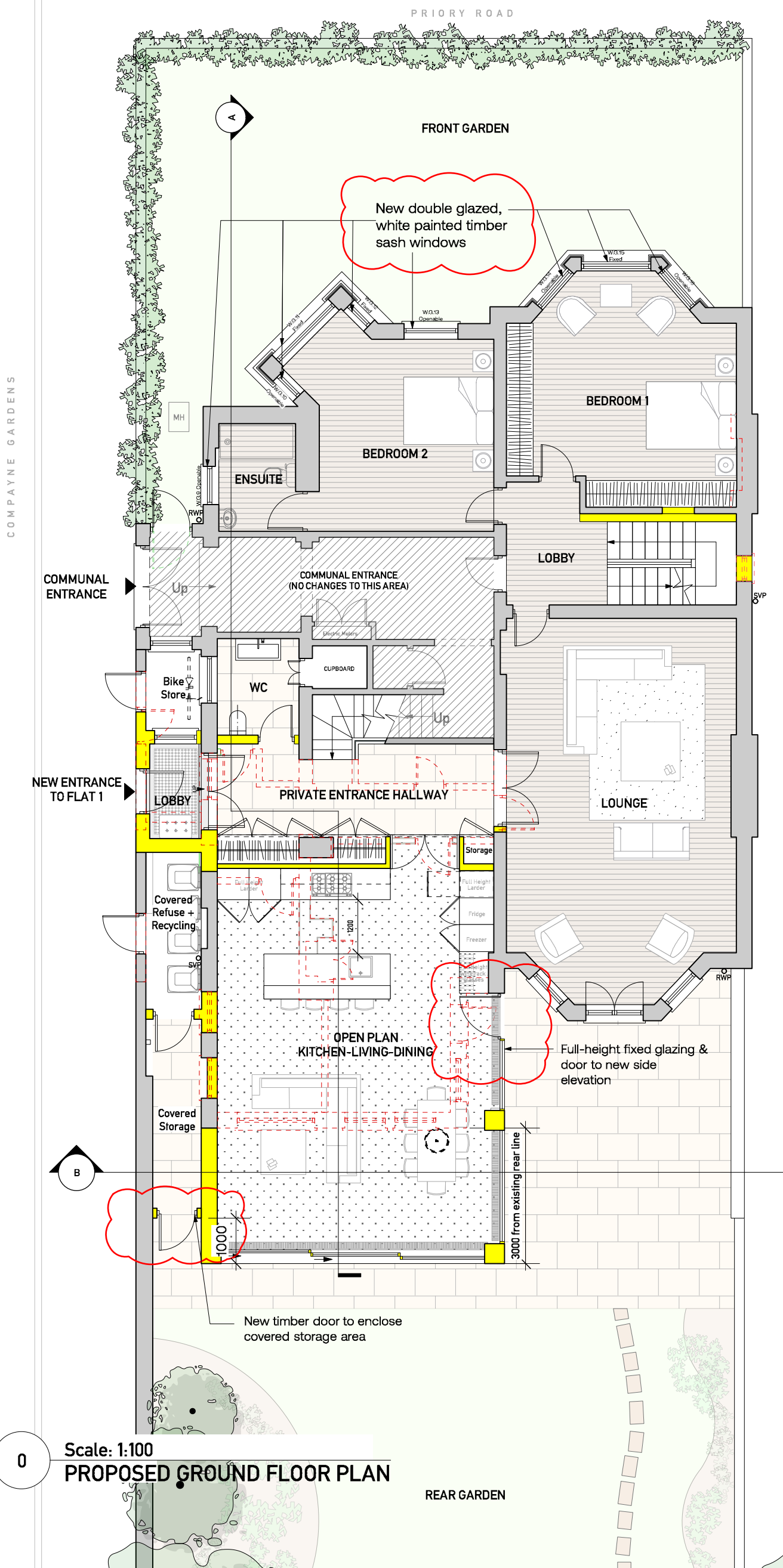

0

Scale: 1:100
PROPOSED GROUND FLOOR PLAN

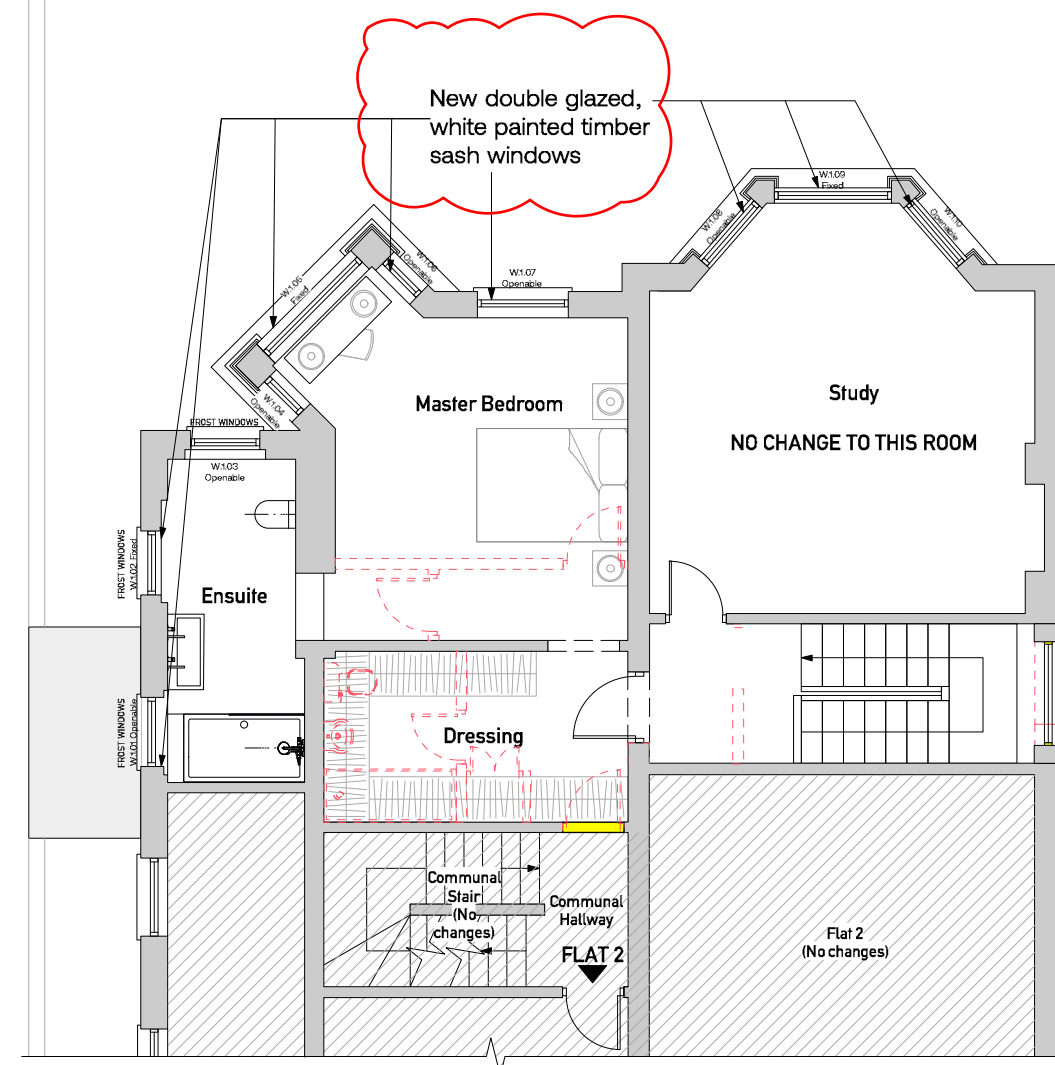

1

Scale: 1:100
PROPOSED FIRST FLOOR PLAN

PLANNING

- GENERAL NOTES
01. Do not scale drawings.
 02. All dimensions are in millimeters unless otherwise stated.
 03. All dimensions shall be verified on site before proceeding with work.
 04. The drawing is to be read in conjunction with all related information including structural, mechanical and electrical information and all other documents.
 05. Any discrepancies to be reported to the Architect immediately.
 06. All products to be fitted as per manufacturers recommendations. Notify Architect of any conflicts between manufacturers recommendations and project design documentation.
 07. Report any discrepancies in structural openings between drawings, schedules and manufacturers recommendations.

REV	DESCRIPTION	DATE
/	First Issue	12/7/18
A	Revised location of cycle store	23/7/18
B	Issued for Planning	14/8/18
C	Issued for Planning (Revised)	13/7/19

CUOZZO FLEMING

T: 020 3764 6909
W: cuozzo-fleming.com
A: Studio St, 38-50 Whitehorse Road, London, E2 8AP

NO. PROJECT
115 PRIORY ROAD

DRAWING
Proposed Basement, Ground & First Floor Plans

SCALE
1:100 @ A2

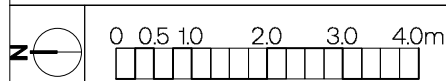

DRAWING NO. 2002
REV C