

SITE LOCATION

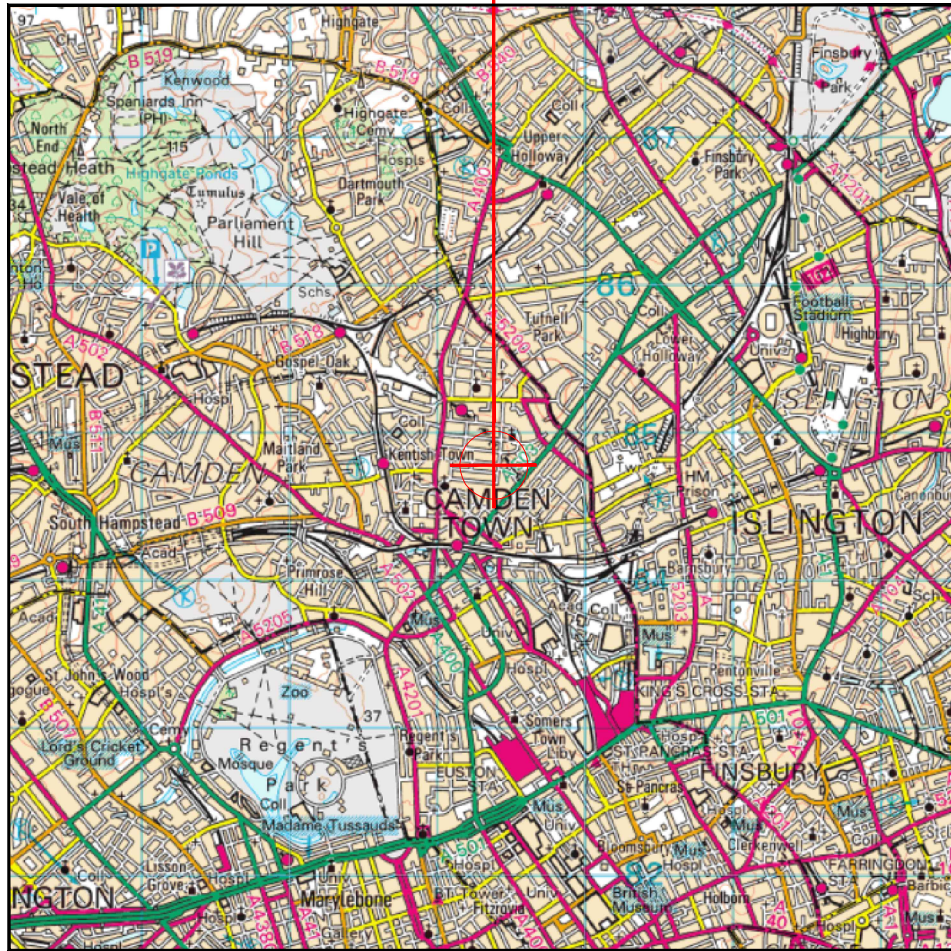

Reproduced by permission of Ordnance Survey on behalf of the Controller of Her Majesty's Stationery Office  
All rights reserved. © Crown Copyright licence no. 100062043

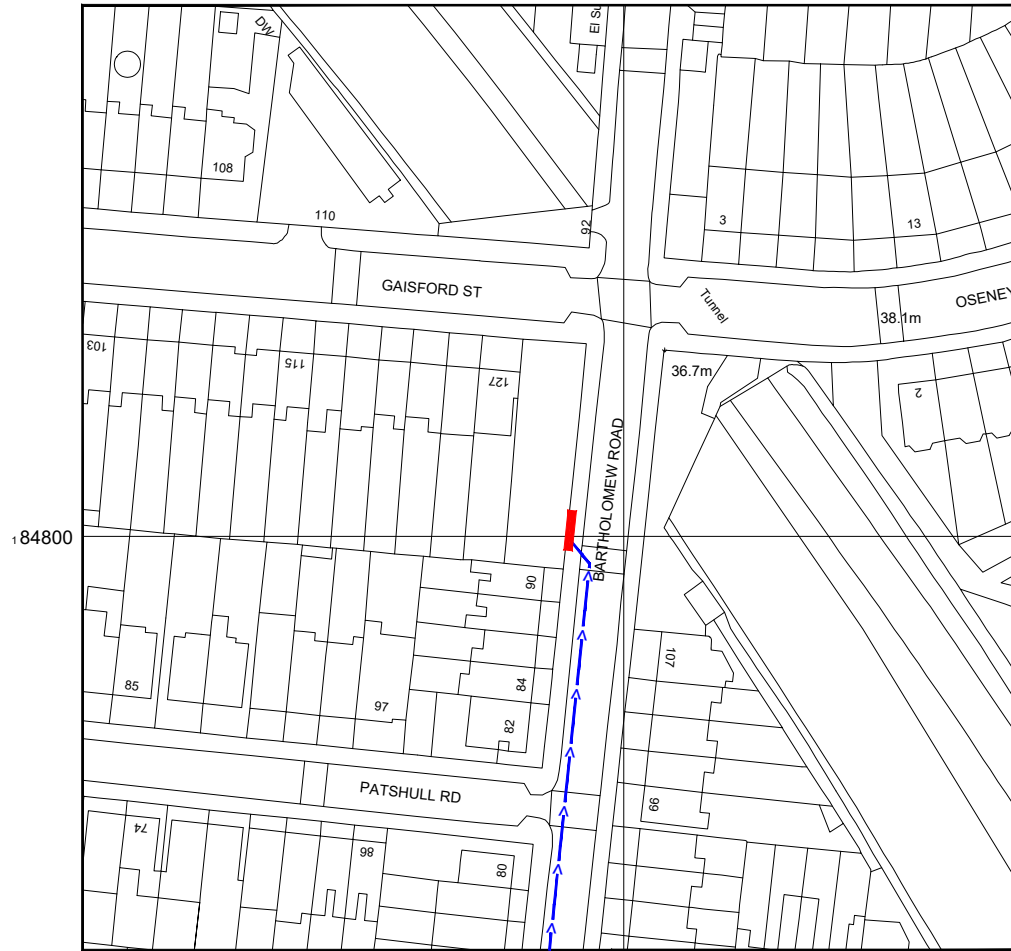

Reproduced by permission of Ordnance Survey on behalf of the Controller of Her Majesty's Stationery Office  
All rights reserved. © Crown Copyright licence no. 100062043

NGR E: 529393 N: 184799

SITE AREA PLAN

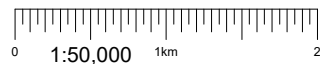

SITE LOCATION PLAN

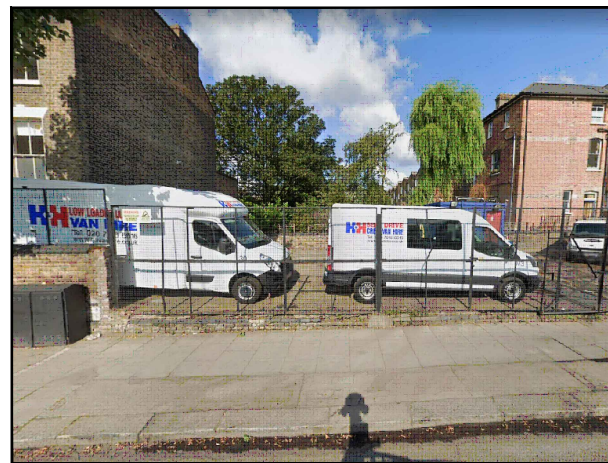
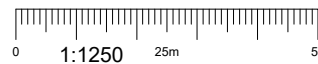

SITE PHOTOGRAPH



GOOGLE MAPS QR CODE

GOOGLE MAPS - <https://goo.gl/maps/EyFQ8qA8FyvWrEAPA>

GOOGLE STREETVIEW - <https://goo.gl/maps/rC881veWCgJKCLFK8>

NOTES:

1. ALL DIMENSIONS IN MM UNLESS OTHERWISE NOTED.

DIRECTIONS TO SITE:

Head southeast on M1. Keep left. Use the right lane to merge onto N Circular Rd/A406. Use the 2nd from the left lane to take the ramp to Kilburn/Cricklewood. At the roundabout, take the 3rd exit. Take the ramp onto Brent Cross Flyover/A41. Turn left onto Adelaide Rd/B509. Turn left onto Eton Rd. Turn right onto Haverstock Hill/A502. Turn left onto Prince of Wales Rd. Turn right onto Kentish Town Rd/A400. Turn left onto Bartholomew Rd. Follow Bartholomew Rd and site location is on the left hand side.

Site Provider's Property Boundary:



Access Route To Site:



Access Route:



Master:	MBNL / EE / H3G	Project:	H3G 5G UNILATERAL	Purpose of Issue:	Planning	Issue:	B
Date:	13/08/2020	Revision / Upgrade Description:	Pavement dimensions added				
Drawn:	CDN	Checked:	DH	Approved:	SD		
Master:	MBNL / EE / H3G	Project:	H3G 5G UNILATERAL	Purpose of Issue:	Planning	Issue:	A
Date:	17/06/2020	Revision / Upgrade Description:	First Issue - Site nomination dated: TBC				
Drawn:	CDN	Checked:	DH	Approved:	SD		



Hutchison 3G UK Limited  
Star House, 20 Grenfell Road  
Maidenhead, SL6 1EH  
Tel: 01628 765 000  
Fax: 01628 765 001

H3G Base Station Information line:  
0845 6043000  
Available 8am-8pm Monday to Friday

Design Consultant & Principal Contractor:



WHP Telecoms  
Unit 1 Maple Park,  
Low Fields Avenue, Leeds  
LS12 6HH

Tel: 01133023550  
e-mail: info@whptelecoms.com

Site Name: SW AT BARTHOLOMEW ROAD

Site ID: CMN10917

Address: BARTHOLOMEW ROAD,  
KENTISH TOWN,  
LONDON,  
NW5 2AR

Title: 002 SITE LOCATION PLAN

Project: H3G 5G UNILATERAL

Purpose of Issue: PLANNING

EE Cell ID:	MBNL Cell ID:	3UK Cell ID:
N/A	N/A	N/A

Master Drawing No:	Issue:
CMN10917_M002	B



Approx. Tree Level  
14m AGL

ELEVATION A



Existing cabinet

Existing chamber

Approx. Tree Level  
10m AGL

Bartholomew Rd  
(20mph)

Existing approx. 6.5m high streetlight

Approx. Roof Level  
12m AGL

Footpath

Approx. Tree Level  
17m AGL

EXISTING SITE PLAN

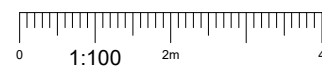

NOTES:

- ALL DIMENSIONS IN MM UNLESS OTHERWISE NOTED.

Master:	MBNL / EE / H3G:	Project:	Purpose of Issue:	Issue:
M002	MBNL	H3G 5G UNILATERAL	Planning	B
Date:	13/08/2020	Revision / Upgrade Description:		
Drawn:	CDN	Pavement dimensions added		
Checked:	DH			
Approved:	SD			
Master:	MBNL / EE / H3G:	Project:	Purpose of Issue:	Issue:
M001	MBNL	H3G 5G UNILATERAL	Planning	A
Date:	17/06/2020	Revision / Upgrade Description:		
Drawn:	CDN	First Issue - Site nomination dated: TBC		
Checked:	DH			
Approved:	SD			



Hutchison 3G UK Limited  
Star House, 20 Grenfell Road  
Maidenhead, SL6 1EH  
Tel: 01628 765 000  
Fax: 01628 765 001

H3G Base Station Information line:  
0845 6043000  
Available 8am-8pm Monday to Friday

Design Consultant & Principal Contractor:



WHP Telecoms  
Unit 1 Maple Park,  
Low Fields Avenue, Leeds  
LS12 6HH

Tel: 01133023550  
e-mail: info@whptelecoms.com

Site Name:

SW AT BARTHOLOMEW ROAD

Site ID:

CMN10917

Address:

BARTHOLOMEW ROAD,  
KENTISH TOWN,  
LONDON,  
NW5 2AR

Title:

100 EXISTING SITE PLAN

Project:

H3G 5G UNILATERAL

Purpose of Issue:

PLANNING

EE Cell ID:	MBNL Cell ID:	3UK Cell ID:
N/A	N/A	N/A

Master Drawing No:	Issue:
CMN10917_M002	B

100mm  
50mm  
10mm

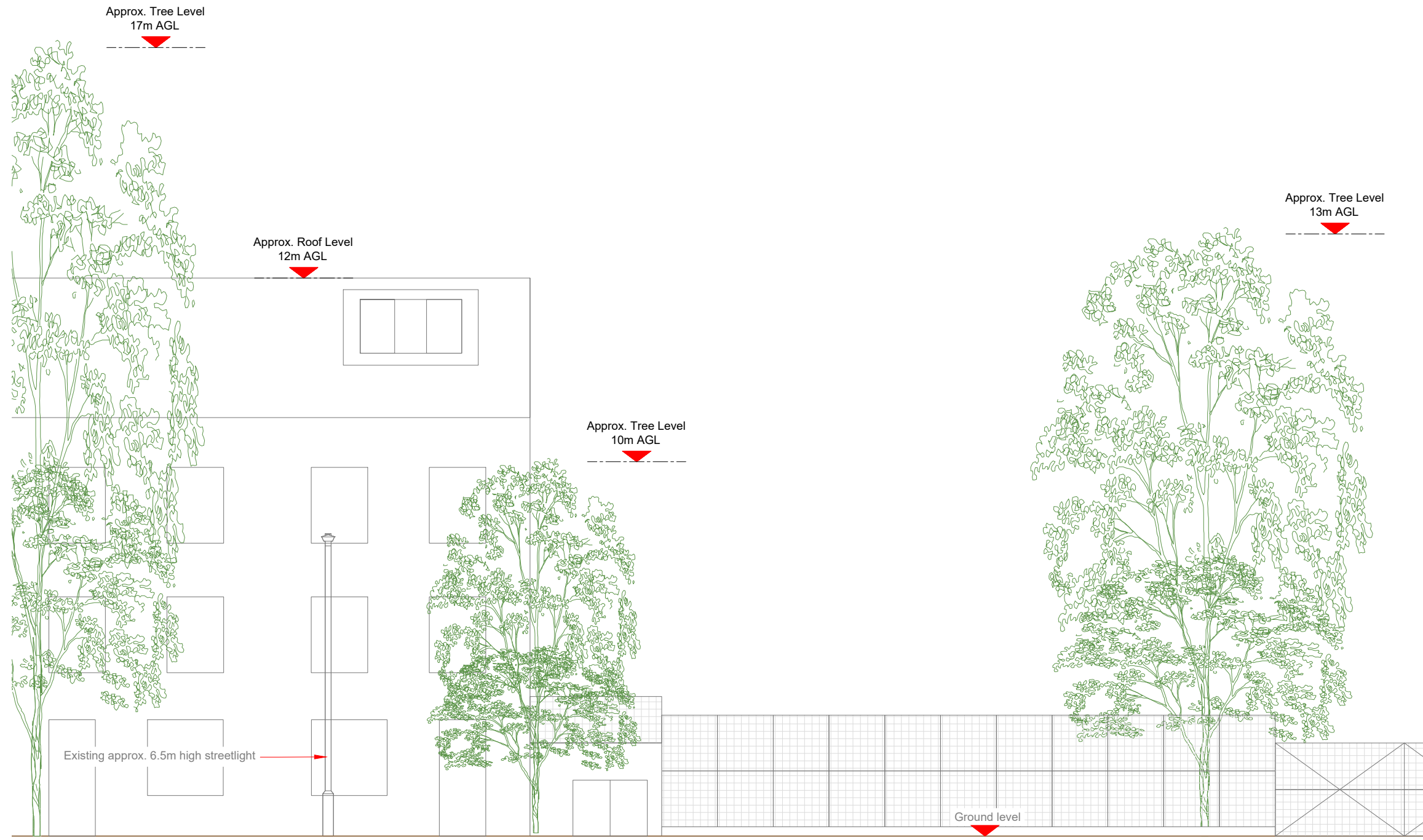

EXISTING ELEVATION A

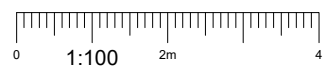

NOTES:

1. ALL DIMENSIONS IN MM UNLESS OTHERWISE NOTED.

Master:	MBNL / EE / H3G:	Project:	Purpose of Issue:	Issue:
M002	MBNL	H3G 5G UNILATERAL	Planning	B
Date:	13/08/2020	Revision / Upgrade Description:		
Drawn:	CDN	Pavement dimensions added		
Checked:	DH			
Approved:	SD			
Master:	MBNL / EE / H3G:	Project:	Purpose of Issue:	Issue:
M001	MBNL	H3G 5G UNILATERAL	Planning	A
Date:	17/06/2020	Revision / Upgrade Description:		
Drawn:	CDN	First Issue - Site nomination dated: TBC		
Checked:	DH			
Approved:	SD			



Hutchison 3G UK Limited  
 Star House, 20 Grenfell Road  
 Maidenhead, SL6 1EH  
 Tel: 01628 765 000  
 Fax: 01628 765 001

H3G Base Station Information line:  
 0845 6043000  
 Available 8am-8pm Monday to Friday

Design Consultant & Principal Contractor:



WHP Telecoms  
 Unit 1 Maple Park,  
 Low Fields Avenue, Leeds  
 LS12 6HH

Tel: 01133023550  
 e-mail: info@whptelecoms.com

Site Name:  
**SW AT BARTHOLOMEW ROAD**

Site ID:  
**CMN10917**

Address:  
**BARTHOLOMEW ROAD,  
 KENTISH TOWN,  
 LONDON,  
 NW5 2AR**

Title:  
**150 EXISTING ELEVATION A**

Project:  
**H3G 5G UNILATERAL**

Purpose of Issue:  
**PLANNING**

EE Cell ID:	MBNL Cell ID:	3UK Cell ID:
N/A	N/A	N/A

Master Drawing No:	Issue:
CMN10917_M002	B



Approx. Tree Level  
14m AGL

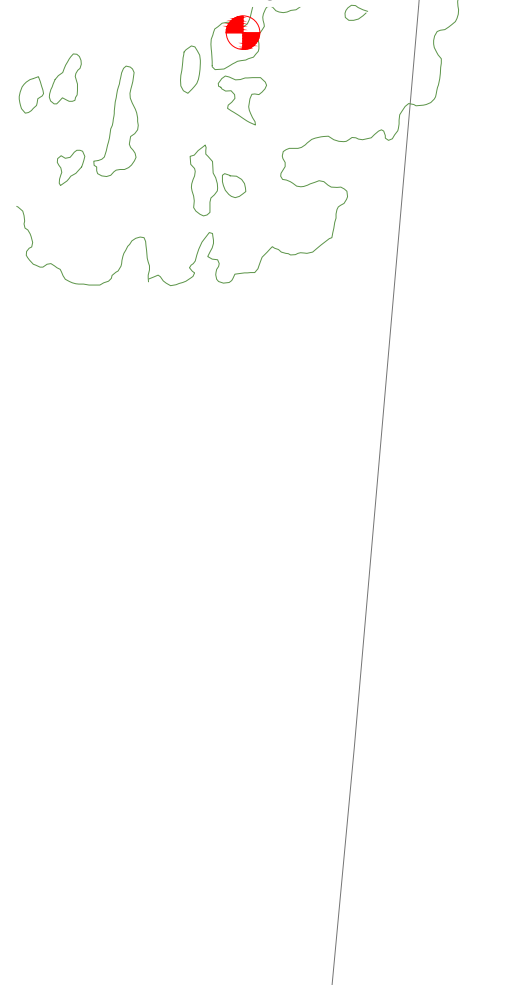

ELEVATION A



Approx. Tree Level  
10m AGL

Approx. Roof Level  
12m AGL

Approx. Tree Level  
17m AGL

PROPOSED H3G SITE PLAN

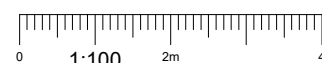

Antenna Aperture ID	Proposed 4G/5G Bearing	Operator: Shared/EE/H3G
A1	10°	H3G
A2	10°	H3G
B1	130°	H3G
B2	130°	H3G
C1	250°	H3G
C2	250°	H3G

NOTES:

- ALL DIMENSIONS IN MM UNLESS OTHERWISE NOTED.

Master: M002	MBNL / EE / H3G: MBNL	Project: H3G 5G UNILATERAL	Purpose of Issue: Planning	Issue: B
Date: 13/08/2020	Revision / Upgrade Description: Pavement dimensions added			
Drawn: CDN	Checked: DH			
Approved: SD				
Master: M001	MBNL / EE / H3G: MBNL	Project: H3G 5G UNILATERAL	Purpose of Issue: Planning	Issue: A
Date: 17/06/2020	Revision / Upgrade Description: First Issue - Site nomination dated: TBC			
Drawn: CDN	Checked: DH			
Approved: SD				



Hutchison 3G UK Limited  
Star House, 20 Grenfell Road  
Maidenhead, SL6 1EH  
Tel: 01628 765 000  
Fax: 01628 765 001

H3G Base Station Information line:  
0845 6043000  
Available 8am-8pm Monday to Friday

Design Consultant & Principal Contractor:



WHP Telecoms  
Unit 1 Maple Park,  
Low Fields Avenue, Leeds  
LS12 6HH

Tel: 01133023550  
e-mail: info@whptelecoms.com

Site Name: SW AT BARTHOLOMEW ROAD

Site ID: CMN10917

Address: BARTHOLOMEW ROAD,  
KENTISH TOWN,  
LONDON,  
NW5 2AR

Title: 210 PROPOSED H3G SITE PLAN

Project: H3G 5G UNILATERAL

Purpose of Issue: PLANNING

EE Cell ID: N/A	MBNL Cell ID: N/A	3UK Cell ID: N/A
-----------------	-------------------	------------------

Master Drawing No: CMN10917\_M002 Issue: B

100mm  
50mm  
10mm

Antenna Aperture ID	Proposed 4G/5G Bearing	Operator: Shared/EE/H3G
A1	10°	H3G
A2	10°	H3G
B1	130°	H3G
B2	130°	H3G
C1	250°	H3G
C2	250°	H3G

NOTES:  
1. ALL DIMENSIONS IN MM UNLESS OTHERWISE NOTED.

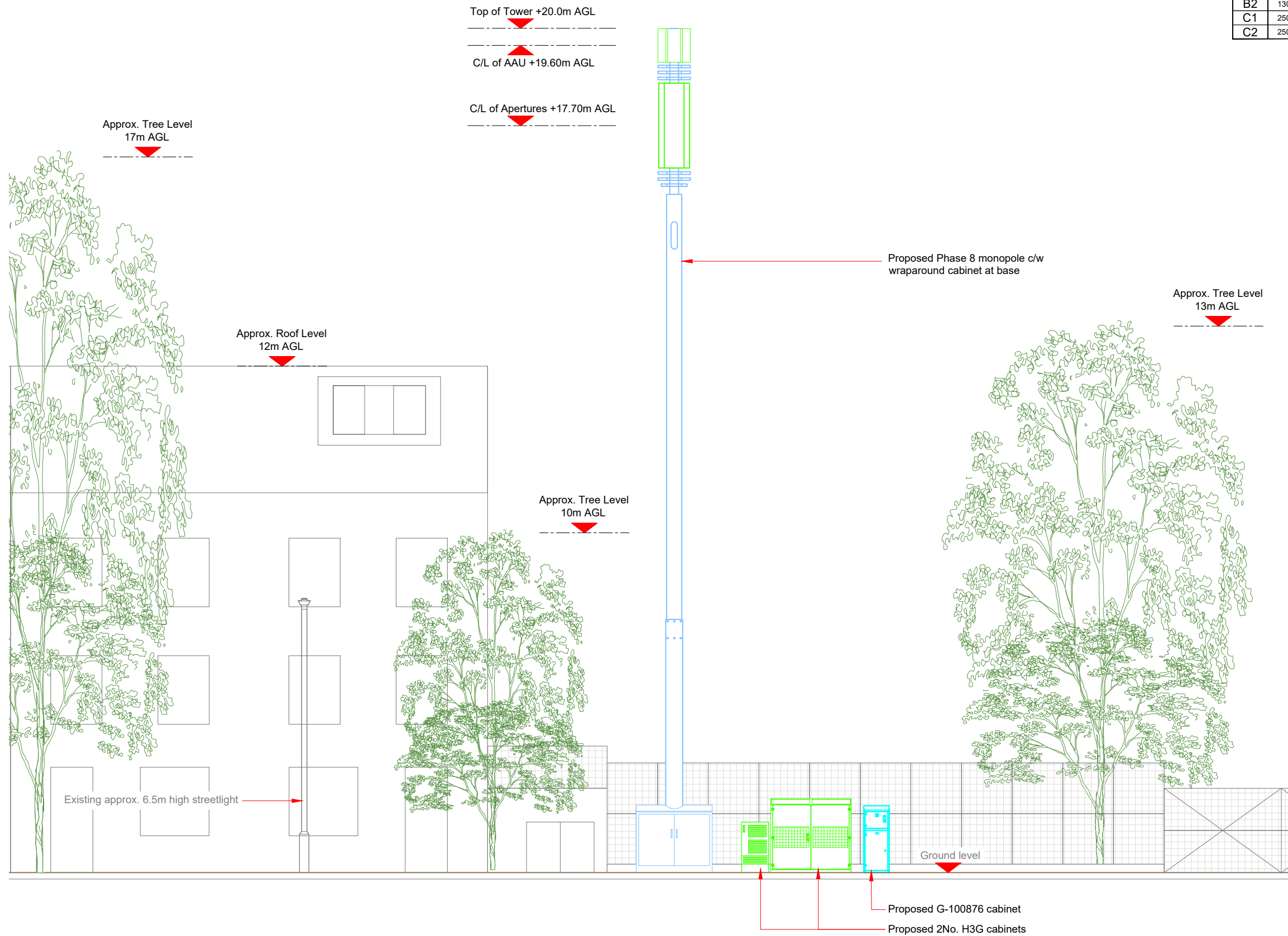

Master	MBNL / EE / H3G	Project	Purpose of Issue	Issue
M002	MBNL	H3G 5G UNILATERAL	Planning	B
Date:	13/08/2020	Revision / Upgrade Description:		
Drawn:	CDN	Pavement dimensions added		
Checked:	DH			
Approved:	SD			
Master	MBNL / EE / H3G	Project	Purpose of Issue	Issue
M001	MBNL	H3G 5G UNILATERAL	Planning	A
Date:	17/06/2020	Revision / Upgrade Description:		
Drawn:	CDN	First Issue - Site nomination dated: TBC		
Checked:	DH			
Approved:	SD			



**Hutchison 3G UK Limited**  
 Star House, 20 Grenfell Road  
 Maidenhead, SL6 1EH  
 Tel: 01628 765 000  
 Fax: 01628 765 001

H3G Base Station Information line:  
 0845 6043000  
 Available 8am-8pm Monday to Friday

Design Consultant & Principal Contractor:



**WHP Telecoms**  
 Unit 1 Maple Park,  
 Low Fields Avenue, Leeds  
 LS12 6HH

Tel: 01133023550  
 e-mail: info@whptelecoms.com

Site Name: **SW AT BARTHOLOMEW ROAD**

Site ID: **CMN10917**

Address: **BARTHOLOMEW ROAD,  
 KENTISH TOWN,  
 LONDON,  
 NW5 2AR**

Title: **260 PROPOSED H3G ELEVATION**

Project: **H3G 5G UNILATERAL**

Purpose of Issue: **PLANNING**

EE Cell ID: <b>N/A</b>	MBNL Cell ID: <b>N/A</b>	3UK Cell ID: <b>N/A</b>
---------------------------	-----------------------------	----------------------------

Master Drawing No: **CMN10917\_M002** Issue: **B**

**PROPOSED H3G ELEVATION**

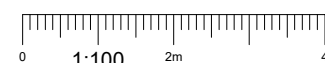

100mm  
50mm  
10mm

Proposed H3G Antenna Aperture Schedule & RF Equipment Capacity

Antenna Aperture ID	Antenna Aperture Size (Length x Width x Depth)	Aperture Height C/L	Aperture Max Weight (kg)	Proposed 4G/5G Bearing	Tech: 4G/5G	Operator: Shared/EE/H3G	Antenna Aperture Coordinates		RRU No. Max Size & Weight L<=300mm W=400mm D=150mm Weight<=25kg	MHA No. Max Size & Weight L<=300mm W=300mm D=150mm Weight<=10kg	Main Feeder			BOB Max Size & Weight (300x300x250mm & 5kg)		Active Router No. Max Size & Weight (370x260x150mm & 10kg)	Passive Router No. Max Size & Weight (350x220x150mm & 10kg)
							Eastings	Northings			Size	Length	No.	No. Top	No. Bottom		
A1	795x395x220mm	19.60m	45kg	10°	5G	H3G	-	-	0	0	TBC	TBC	4	1	1	1	1
A2	2009x469x206mm	17.70m	TBC	10°	3G/4G	H3G	-	-	3	0	TBC	TBC	4	1	1	1	1
B1	795x395x220mm	19.60m	45kg	130°	5G	H3G	-	-	0	0	TBC	TBC	4	1	1	1	1
B2	2009x469x206mm	17.70m	TBC	130°	3G/4G	H3G	-	-	3	0	TBC	TBC	4	1	1	1	1
C1	795x395x220mm	19.60m	45kg	250°	5G	H3G	-	-	0	0	TBC	TBC	4	1	1	1	1
C2	2009x469x206mm	17.70m	TBC	250°	3G/4G	H3G	-	-	3	0	TBC	TBC	4	1	1	1	1

**STATUS KEY:**  
**Installed:** Existing  
**Retain:** Existing and to remain  
**Relocate:** Existing and to be relocated  
**Remove:** Existing to be removed from site  
**Proposed:** New on site

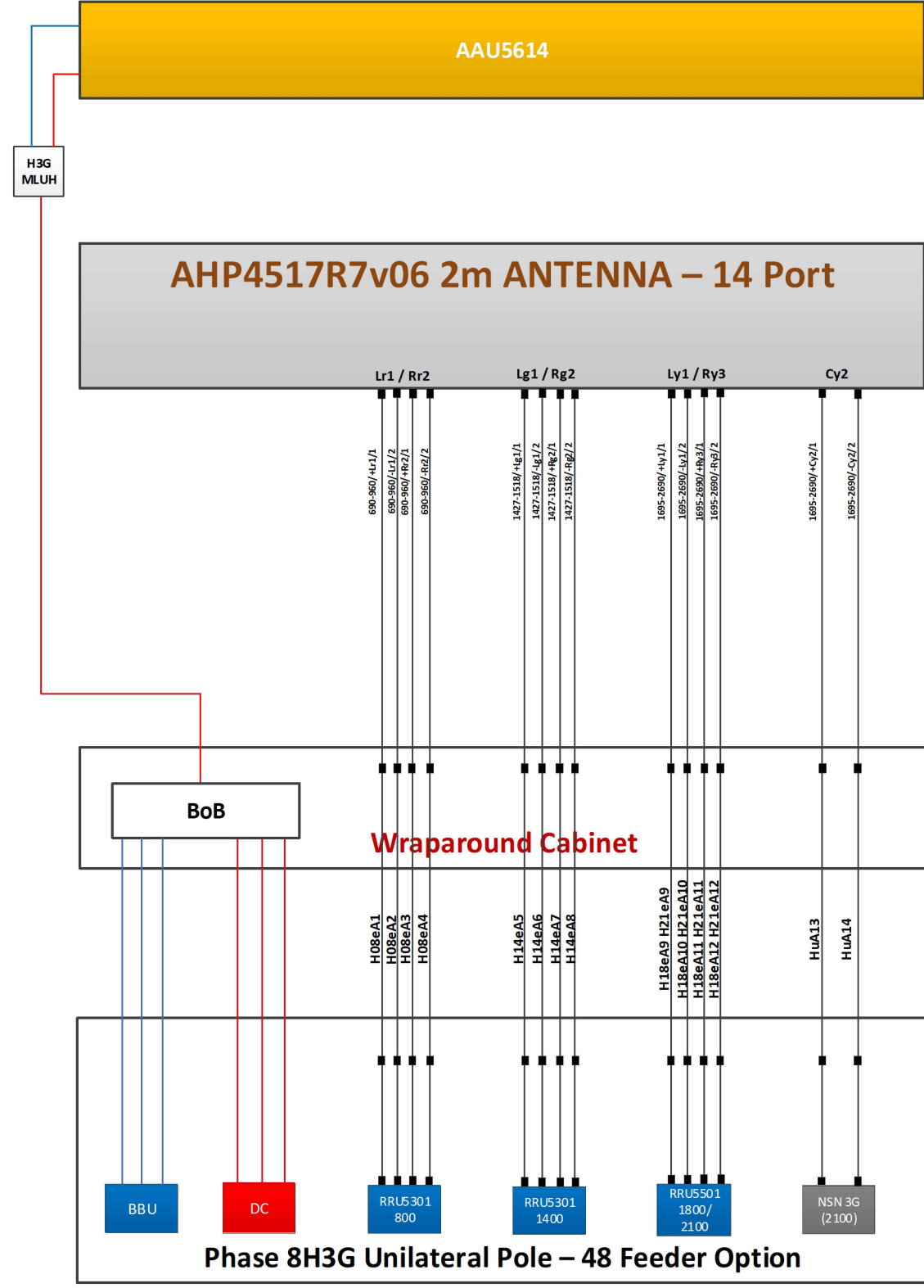

Master: M002	MBNL / EE / H3G	Project: H3G 5G UNILATERAL	Purpose of Issue: Planning	Issue: B
Date: 13/08/2020	CDN	Revision / Upgrade Description: Pavement dimensions added		
Drawn: CDN	DH			
Checked: DH	SD			
Approved: SD				
Master: M001	MBNL / EE / H3G	Project: H3G 5G UNILATERAL	Purpose of Issue: Planning	Issue: A
Date: 17/06/2020	CDN	Revision / Upgrade Description: First Issue - Site nomination dated: TBC		
Drawn: CDN	DH			
Checked: DH	SD			
Approved: SD				

**Hutchison 3G UK Limited**  
 Star House, 20 Grenfell Road  
 Maidenhead, SL6 1EH  
 Tel: 01628 765 000  
 Fax: 01628 765 001  
 H3G Base Station Information line:  
 0845 6043000  
 Available 8am-8pm Monday to Friday

Design Consultant & Principal Contractor:

**WHP Telecoms**  
 Unit 1 Maple Park,  
 Low Fields Avenue, Leeds  
 LS12 6HH  
 Tel: 01133023550  
 e-mail: info@whptelecoms.com

Site Name: SW AT BARTHOLOMEW ROAD

Site ID: CMN10917

Address: BARTHOLOMEW ROAD,  
 KENTISH TOWN,  
 LONDON,  
 NW5 2AR

Title: 303 PROPOSED H3G ANTENNA SCHEDULE & LINE CONFIGURATION

Project: H3G 5G UNILATERAL

Purpose of Issue: PLANNING

EE Cell ID: N/A	MBNL Cell ID: N/A	3UK Cell ID: N/A
-----------------	-------------------	------------------

Master Drawing No: CMN10917\_M002 Issue: B

100mm  
50mm  
10mm

### Support Structure Schedule

Structure ID	Status	Equipment Description / Type	Structure Manufacturer	Height AGL (m)	Colour (RAL Colour)	Headframe Details	Foundation / Support Grillage / Host Structure Details	Support Bolt Details	MBNL Ref:	Comments
ST1	Proposed	Phase 8	-	20.0m	Galvanised	-	Root Foundation	-	-	

**STATUS KEY:**

**Installed:** Existing  
**Retain:** Existing and to remain  
**Relocate:** Existing and to be relocated  
**Remove:** Existing to be removed from site  
**Proposed:** New on site

**LOCATION KEY:**

**Outdoor:** Located outside  
**Indoor:** Located within an equipment cabin or equipment room  
**Internal:** located inside a cabinet or item of equipment

### Equipment Schedule

Equipment ID	Quantity	Status	Equipment Description / Type	Equipment Manufacturer	Dimensions (W x D x H)	Weight (kg)	Colour (RAL Colour)	Material	Location	Power	Power cable length (m)	MBNL Ref:	Comments
CAB1	1	Proposed	H3g - Bowler	-	1900x600x1752	-	Grey	Steel	Outdoor	-	-	-	
CAB2	1	Proposed	H3g - APM5930	-	640x480x1200	-	Grey	Steel	Outdoor	-	-	-	
CAB3	1	Proposed	G-100876	-	600x520x1585	-	Grey	Steel	Outdoor	-	-	-	
CAB4	1	Proposed	Diplexer Cabinet	-	1800x750x1600	-	Grey	Steel	Outdoor	-	-	-	

Master: M002	MBNL / EE / H3G: MBNL	Project: H3G 5G UNILATERAL	Purpose of Issue: Planning	Issue: B
Date: 13/08/2020	Drawn: CDN	Checked: DH	Approved: SD	Revision / Upgrade Description: Pavement dimensions added
Master: M001	MBNL / EE / H3G: MBNL	Project: H3G 5G UNILATERAL	Purpose of Issue: Planning	Issue: A
Date: 17/06/2020	Drawn: CDN	Checked: DH	Approved: SD	Revision / Upgrade Description: First Issue - Site nomination dated: TBC



**Hutchison 3G UK Limited**  
 Star House, 20 Grenfell Road  
 Maidenhead, SL6 1EH  
 Tel: 01628 765 000  
 Fax: 01628 765 001

H3G Base Station Information line:  
 0845 6043000  
 Available 8am-8pm Monday to Friday

Design Consultant & Principal Contractor:



**WHP Telecoms**  
 Unit 1 Maple Park,  
 Low Fields Avenue, Leeds  
 LS12 6HH  
 Tel: 01133023550  
 e-mail: info@whptelecoms.com

Site Name: **SW AT BARTHOLOMEW ROAD**

Site ID: **CMN10917**

Address: **BARTHOLOMEW ROAD,  
 KENTISH TOWN,  
 LONDON,  
 NW5 2AR**

Title: **305 EQUIPMENT SCHEDULE &  
 SUPPORT STRUCTURE DETAILS**

Project: **H3G 5G UNILATERAL**

Purpose of Issue: **PLANNING**

EE Cell ID: <b>N/A</b>	MBNL Cell ID: <b>N/A</b>	3UK Cell ID: <b>N/A</b>
---------------------------	-----------------------------	----------------------------

Master Drawing No: **CMN10917\_M002** Issue: **B**

100mm  
50mm  
10mm