

Proposed Plan

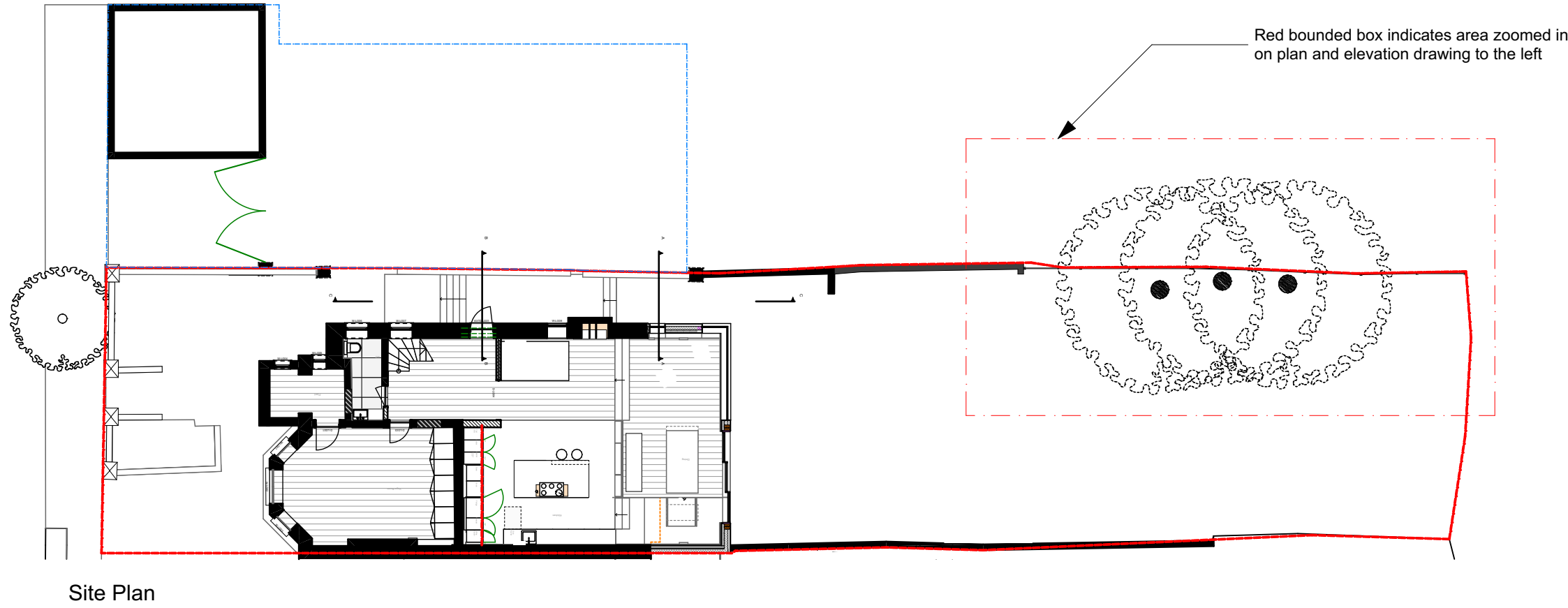

Site Plan

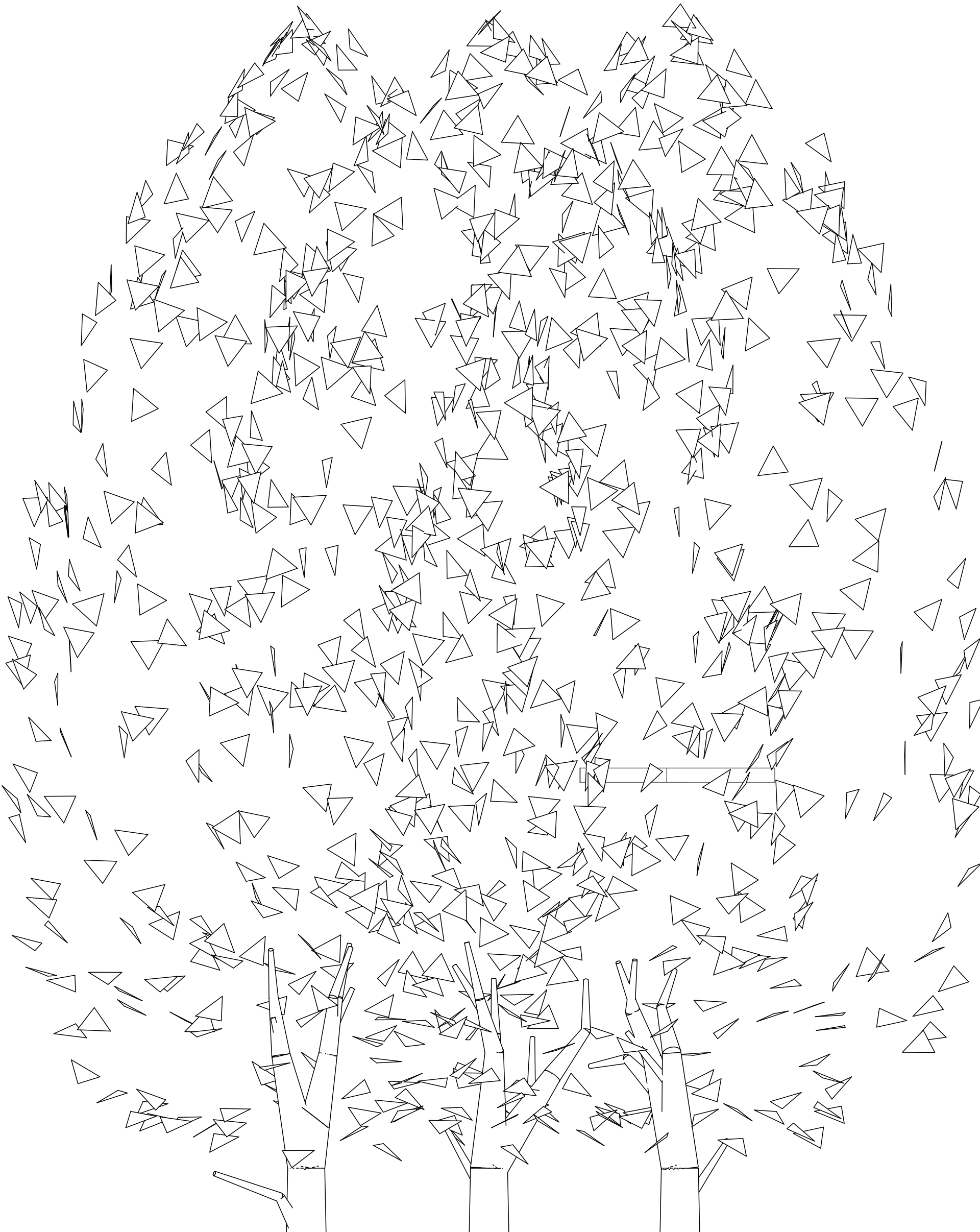

Proposed Elevation

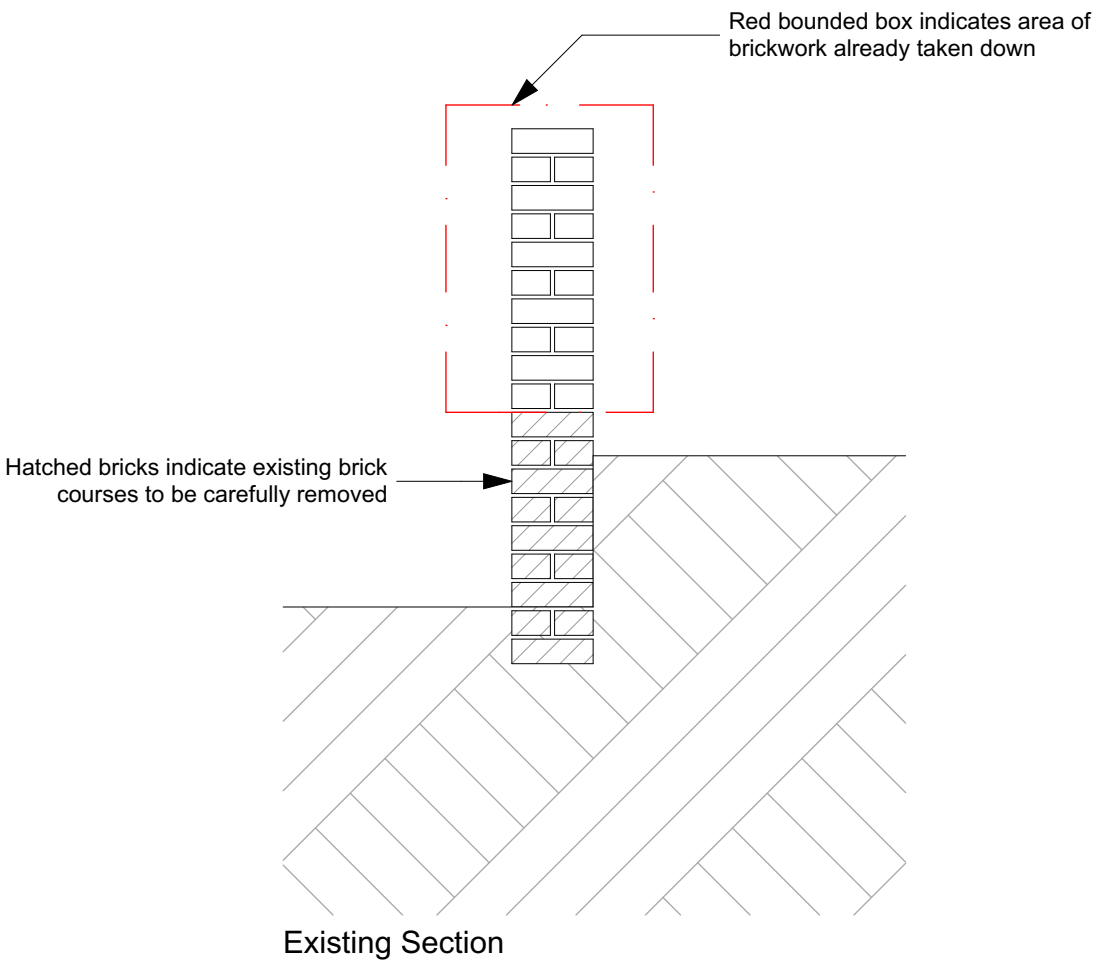

Existing Section

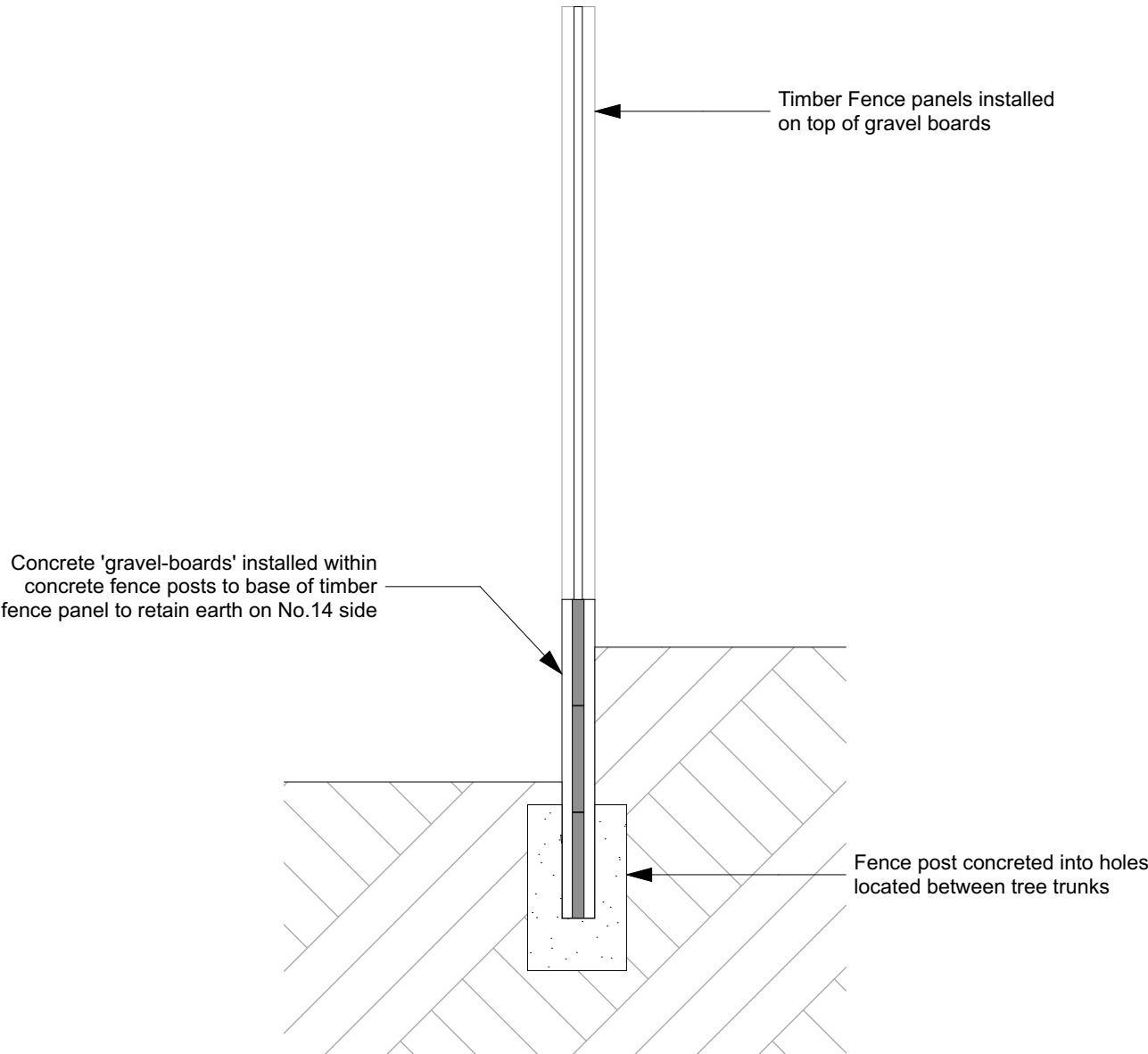

Proposed Section

<b>MWArchitects</b>	
Fourth & Fifth Floor - Magdalen House 136 - 148 Tooley Street London SE1 2TU 020 7407 6767	
© Copyright 2017 - All rights reserved Matthew Wood Architects Ltd.	
Job Title	14 Prince Arthur Road
Job Number	1807
Drawn by	
Drawing Status	Fence post holes near trees for discussion
Drawing Scale	1:20, 1:50, 1:200 at A1 Do not scale from this drawing. If in doubt, ask.
Created 17.08.20	Issue Date 17.08.20
Drawing Name Proposed Side Boundary with 110 Fitzjohn's Avenue	
Layout ID PG3.1B	Revision -
Revision Notes	