

# LOCATION PLAN

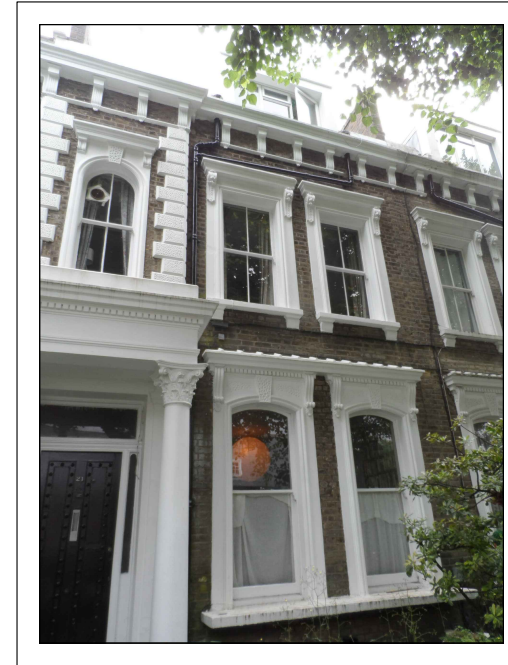

Front Elevation

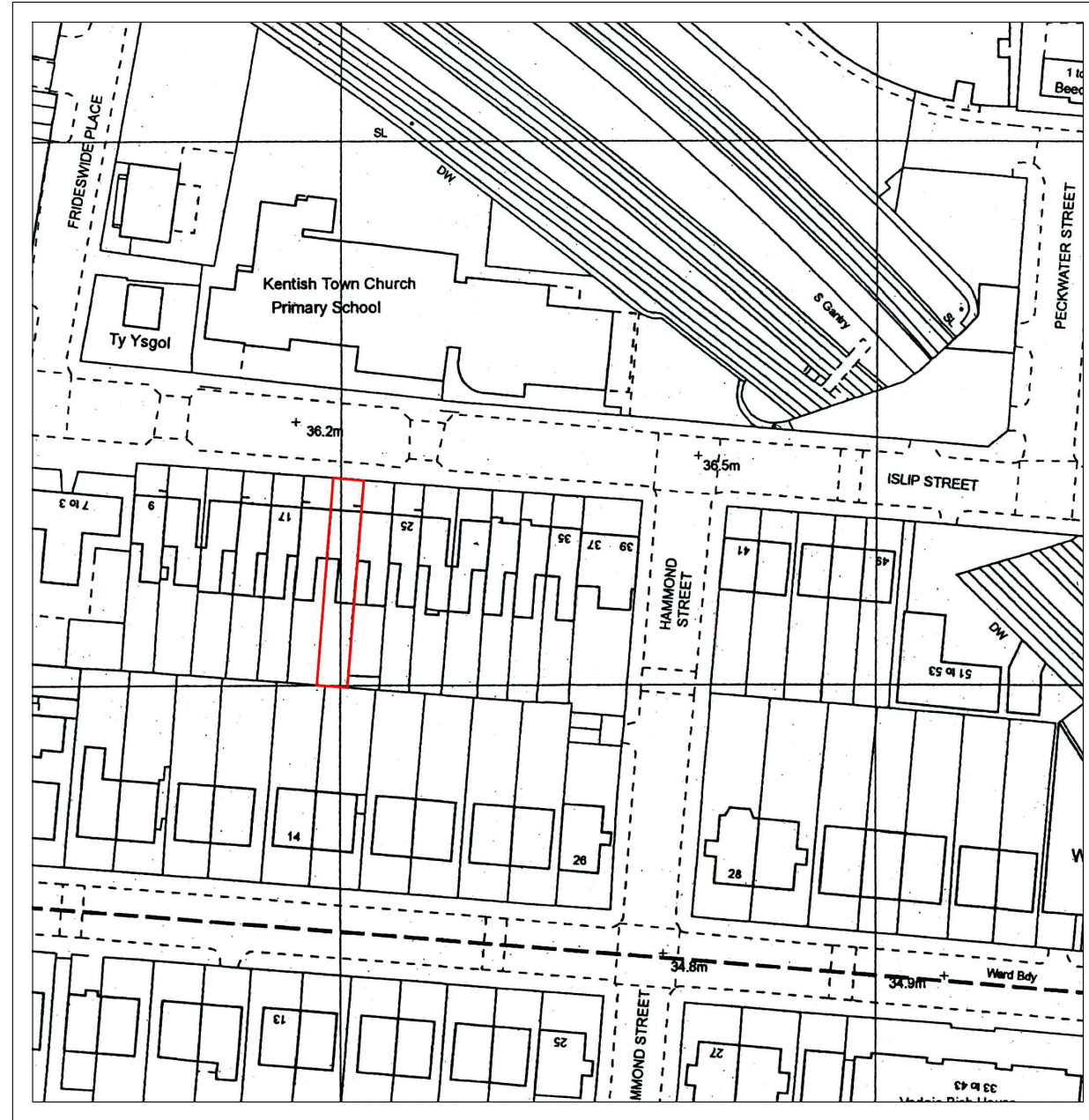
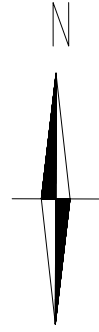
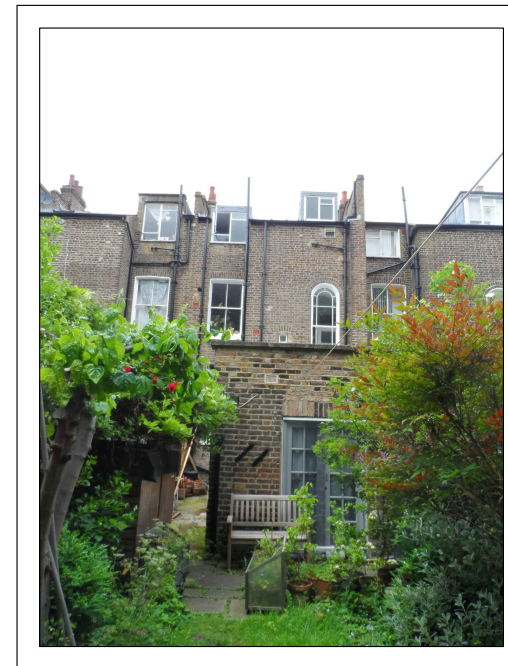

Rear Elevation

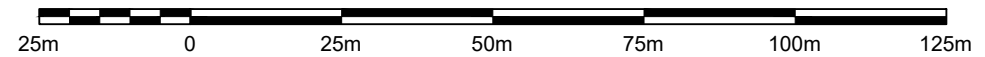

Written dimensions to be taken in preference to scaled dimensions. The Contractor is responsible for checking all dimensions before work starts.

All work is to be carried out to the requirements, and to the satisfaction of the Local Authority. These drawings are for planning purposes only.

Any discrepancies to be brought to the attention of 4D Planning Consultants immediately.

Location Plan

Rev	Date	Description	by	chk



**4D PLANNING™**

[www.GetMePlanning.com](http://www.GetMePlanning.com)®

Client

**Kate Bassett**

Project

21A Islip Street, Kentish Town,  
London, NW5 2DJ

Title

**Location Plan**

Date: June 2018

Scale: 1:1250 @ A3

Drawing No. IS01

Rev:

/

# BLOCK PLAN

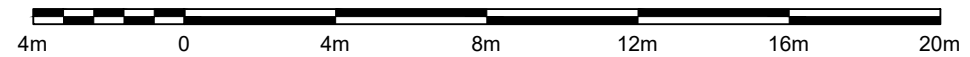
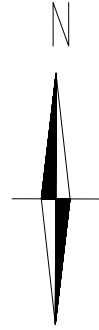

Written dimensions to be taken in preference to scaled dimensions. The Contractor is responsible for checking all dimensions before work starts.

All work is to be carried out to the requirements, and to the satisfaction of the Local Authority. These drawings are for planning purposes only.

Any discrepancies to be brought to the attention of 4D Planning Consultants immediately.

## Location Plan

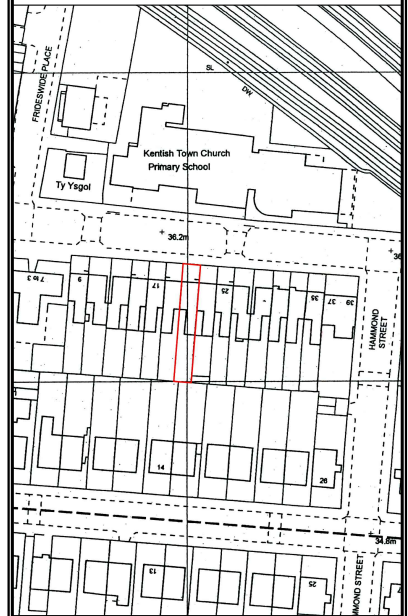

Rev	Date	Description	by	chk



**4D PLANNING**™

www.GetMePlanning.com®

Client  
**Kate Bassett**

Project  
21A Islip Street, Kentish Town,  
London, NW5 2DJ

Title  
**Block Plan**

Date: June 2018	Rev: /
Scale: 1:200 @ A3	
Drawing No. IS02	

# EXISTING PLANS

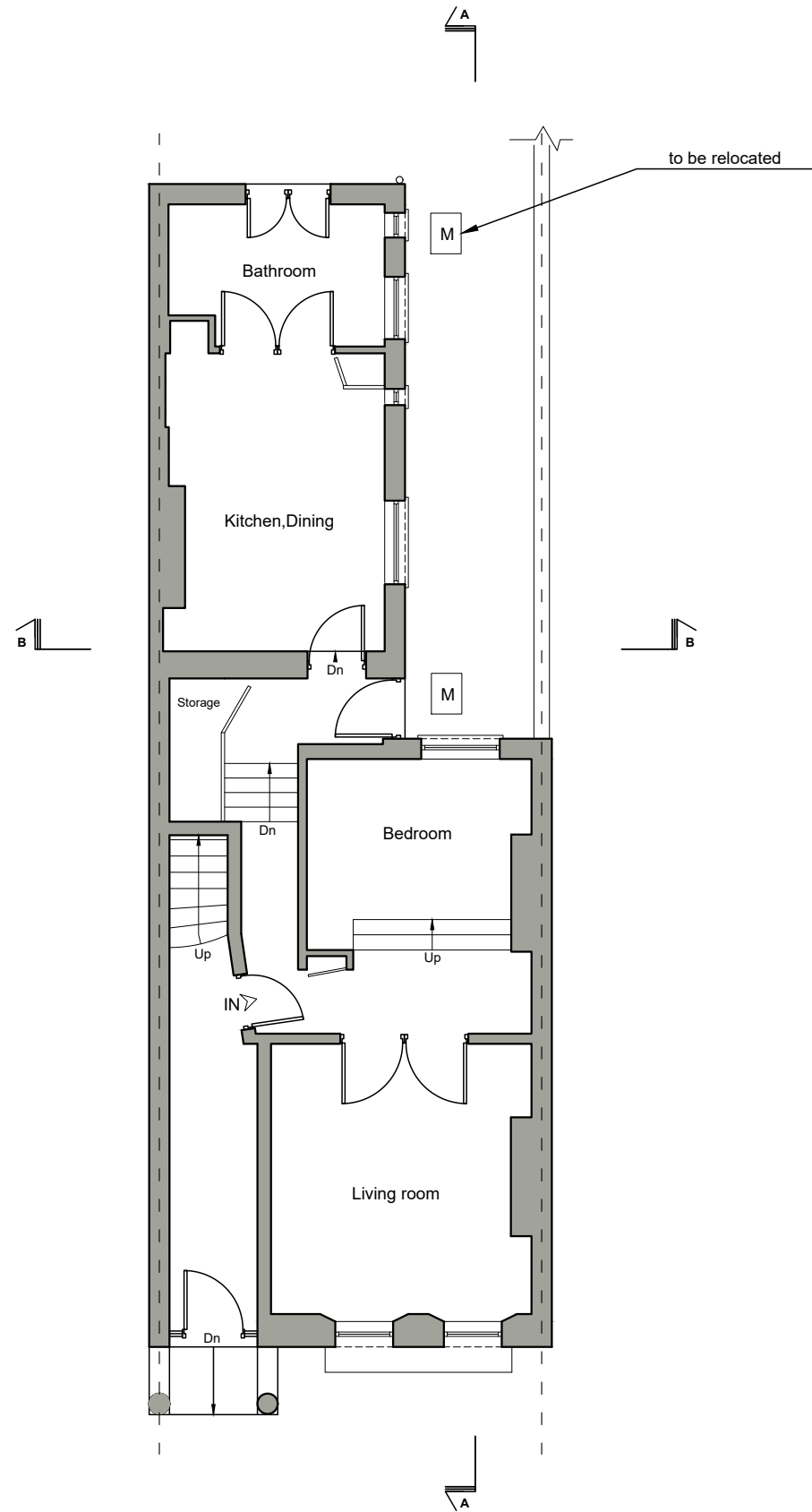

**EXISTING GROUND FLOOR PLAN**

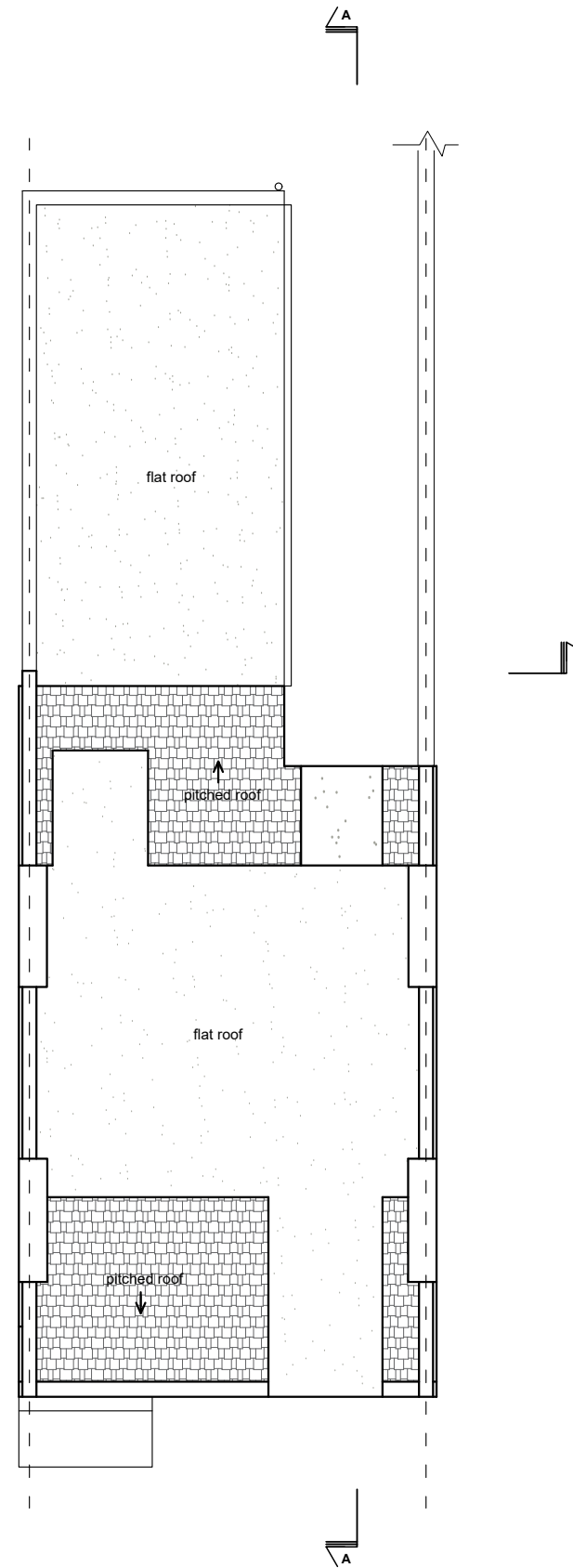

**EXISTING ROOF PLAN**

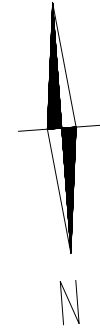
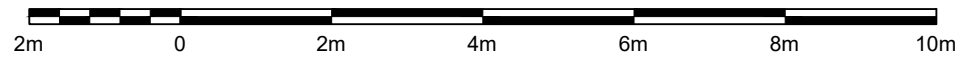

Written dimensions to be taken in preference to scaled dimensions. The Contractor is responsible for checking all dimensions before work starts.

All work is to be carried out to the requirements, and to the satisfaction of the Local Authority. These drawings are for planning purposes only.

Any discrepancies to be brought to the attention of 4D Planning Consultants immediately.

**Location Plan**

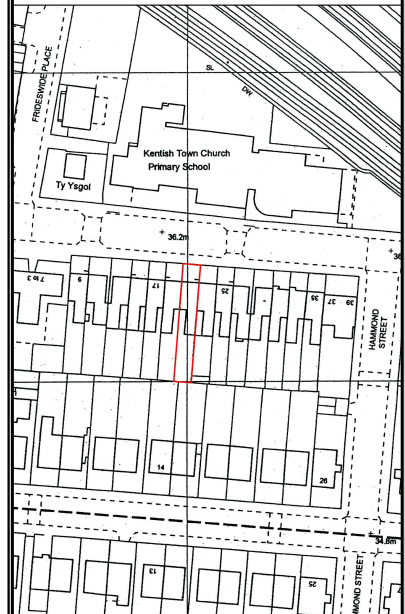

Rev	Date	Description	by	chk



**4D PLANNING™**

[www.GetMePlanning.com](http://www.GetMePlanning.com)®

Client  
**Kate Bassett**

Project  
21A Islip Street, Kentish Town,  
London, NW5 2DJ

Title  
**Existing Plans**

Date: June 2018  
Scale: 1:50 @ A1, 1:100 @ A3  
Drawing No. IS03

Rev: /

# PROPOSED PLANS

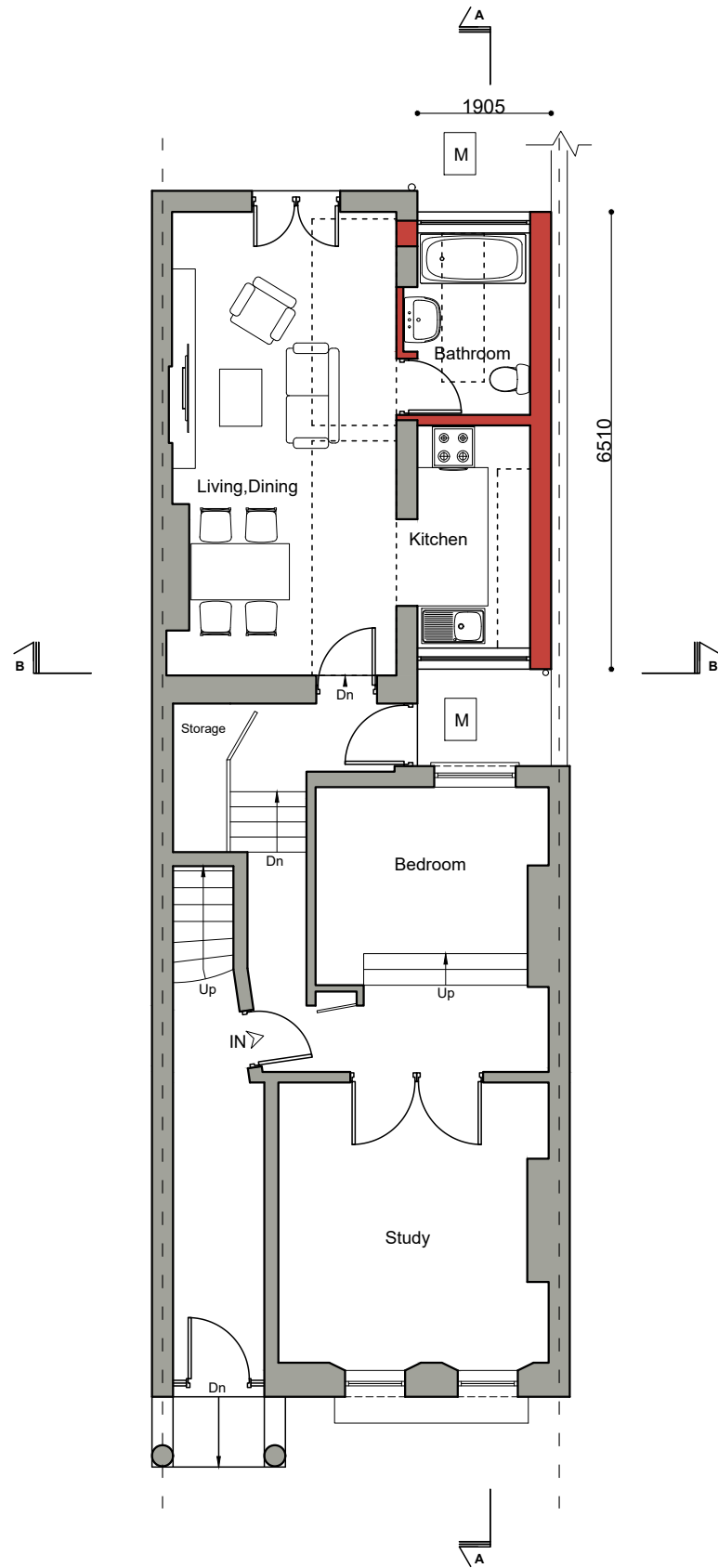

**PROPOSED GROUND FLOOR PLAN**

proposed rooflights  
plain glass, dark grey timber frame,  
the grey highlighted panels will be venting skylights,  
which will not pass the height restriction when open.

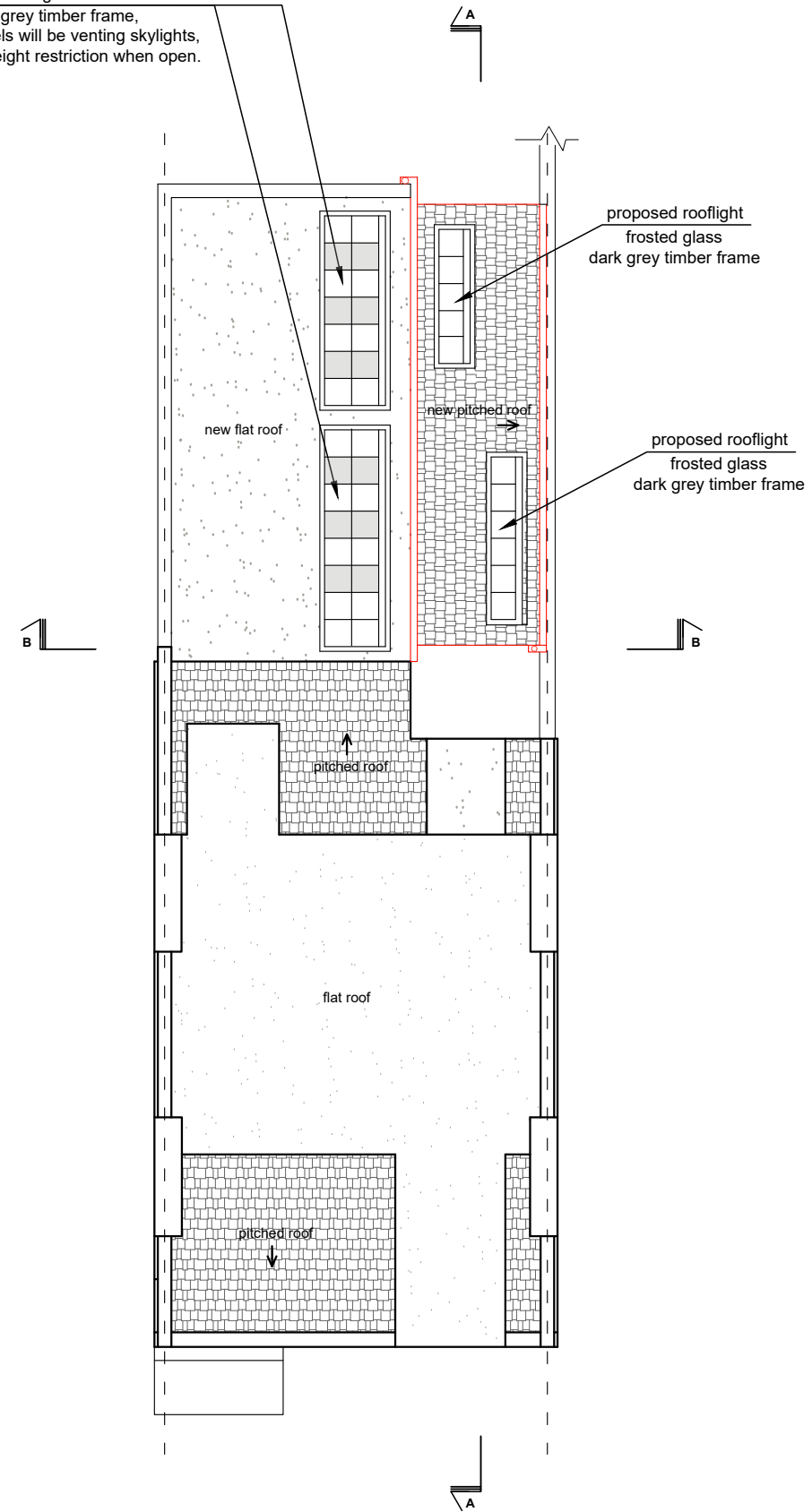

**PROPOSED ROOF PLAN**

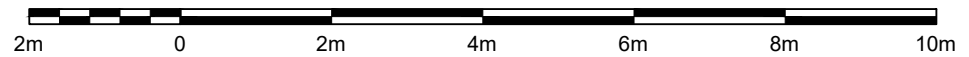

Written dimensions to be taken in preference to scaled dimensions. The Contractor is responsible for checking all dimensions before work starts.

All work is to be carried out to the requirements, and to the satisfaction of the Local Authority. These drawings are for planning purposes only.

Any discrepancies to be brought to the attention of 4D Planning Consultants immediately.

**Location Plan**

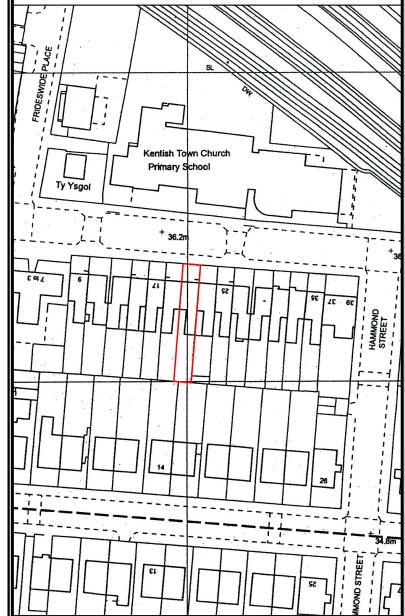

Rev	Date	Description	by	chk

**4D PLANNING™**  
www.GetMePlanning.com®

Client  
**Kate Bassett**

Project  
21A Islip Street, Kentish Town,  
London, NW5 2DJ

Title  
**Proposed Plans**

Date: June 2018  
Scale: 1:50 @ A1, 1:100 @ A3  
Drawing No. IS04

Rev: /

# EXISTING SECTION A-A

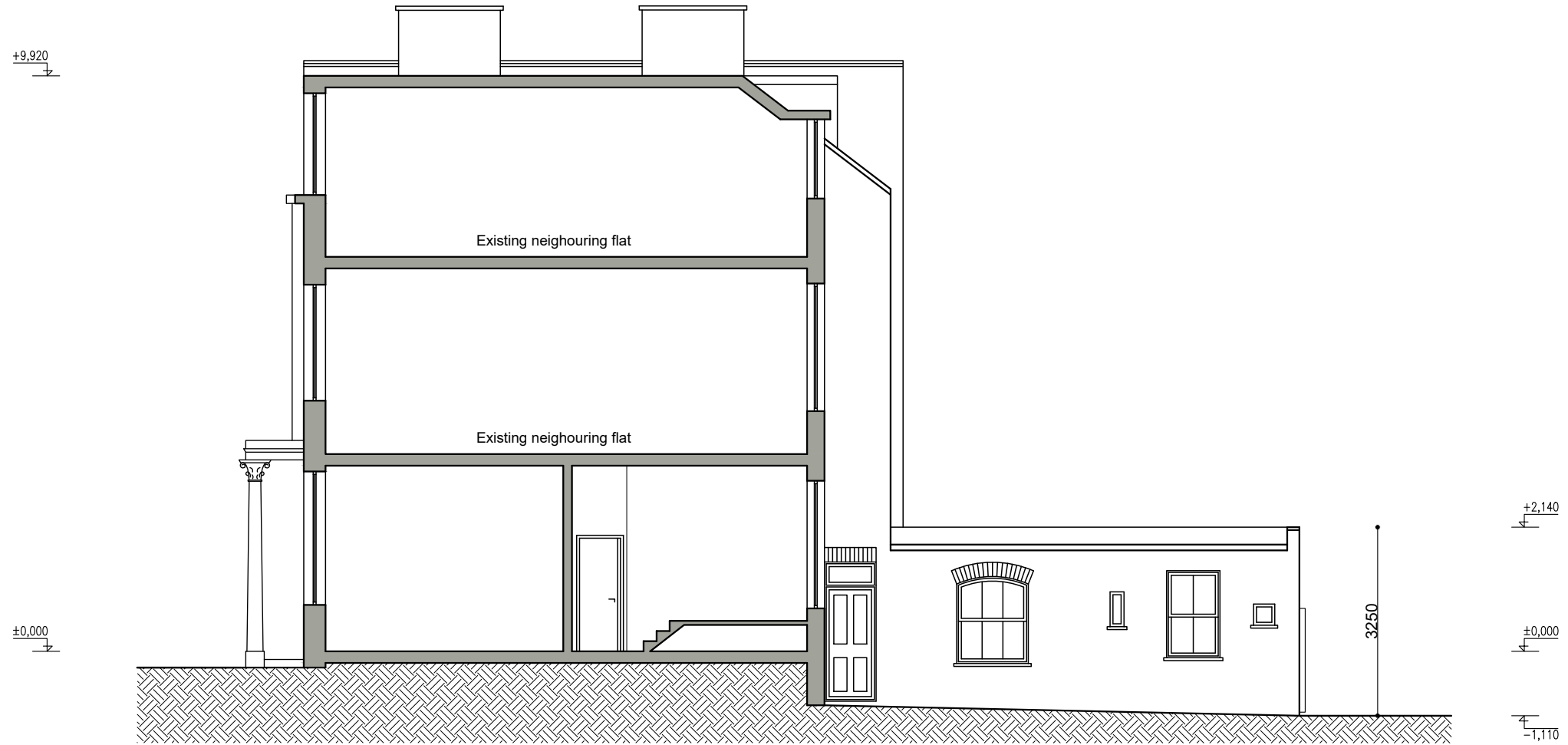

EXISTING SECTION A-A

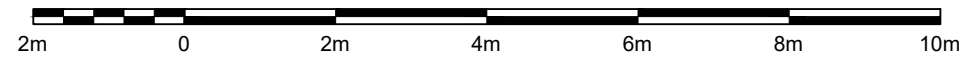

Written dimensions to be taken in preference to scaled dimensions. The Contractor is responsible for checking all dimensions before work starts.

All work is to be carried out to the requirements, and to the satisfaction of the Local Authority. These drawings are for planning purposes only.

Any discrepancies to be brought to the attention of 4D Planning Consultants immediately.

### Location Plan

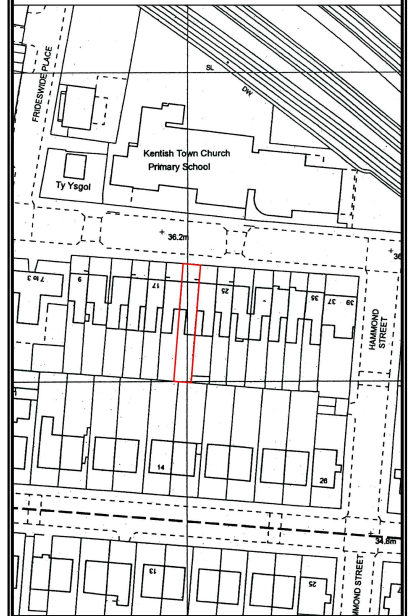

Rev	Date	Description	by	chk

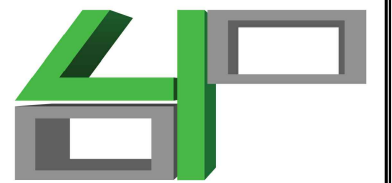

**4D PLANNING**™

www.GetMePlanning.com®

Client

Kate Bassett

Project

21A Islip Street, Kentish Town,  
London, NW5 2DJ

Title

Existing Section A-A

Date: June 2018

Rev: /

Scale: 1:50 @ A1, 1:100 @ A3

Drawing No. IS05

# PROPOSED SECTION A-A

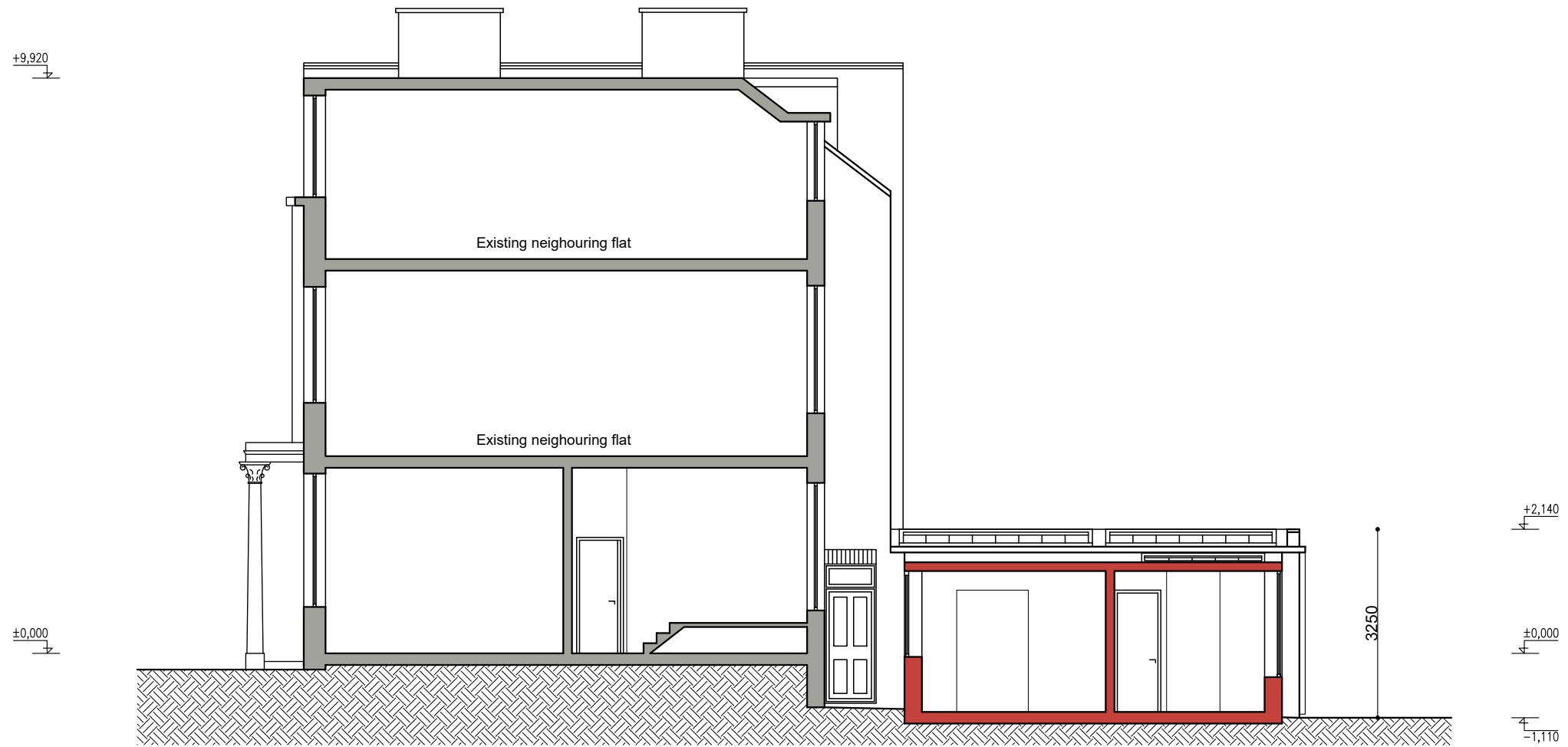

PROPOSED SECTION A-A

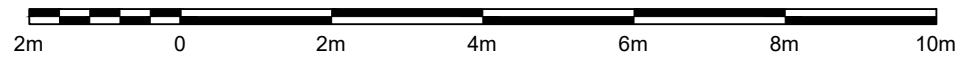

Written dimensions to be taken in preference to scaled dimensions. The Contractor is responsible for checking all dimensions before work starts.

All work is to be carried out to the requirements, and to the satisfaction of the Local Authority. These drawings are for planning purposes only.

Any discrepancies to be brought to the attention of 4D Planning Consultants immediately.

### Location Plan

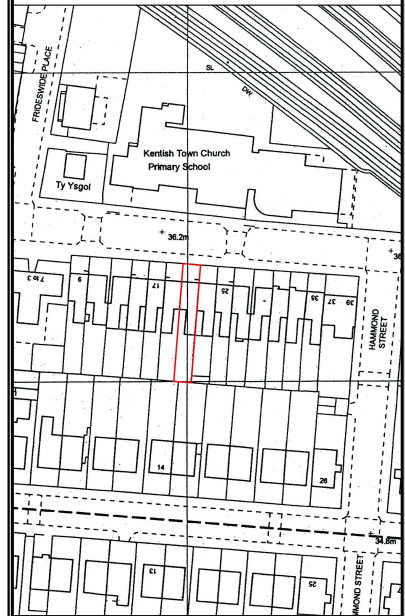

Rev	Date	Description	by	chk



4D PLANNING™

www.GetMePlanning.com®

Client  
**Kate Bassett**

Project  
21A Islip Street, Kentish Town,  
London, NW5 2DJ

Title  
**Proposed Section A-A**

Date: June 2018  
Scale: 1:50 @ A1, 1:100 @ A3  
Drawing No. IS06

Rev: /

# EXISTING SECTION B-B, PROPOSED SECTION B-B

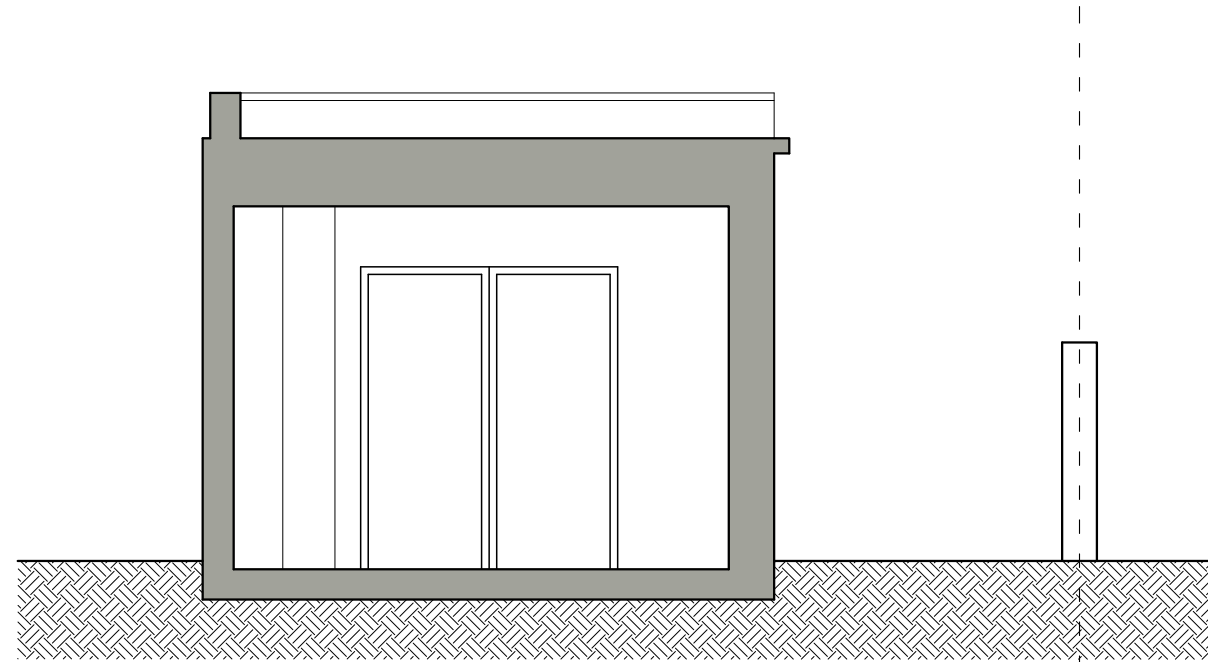

EXISTING SECTION B-B

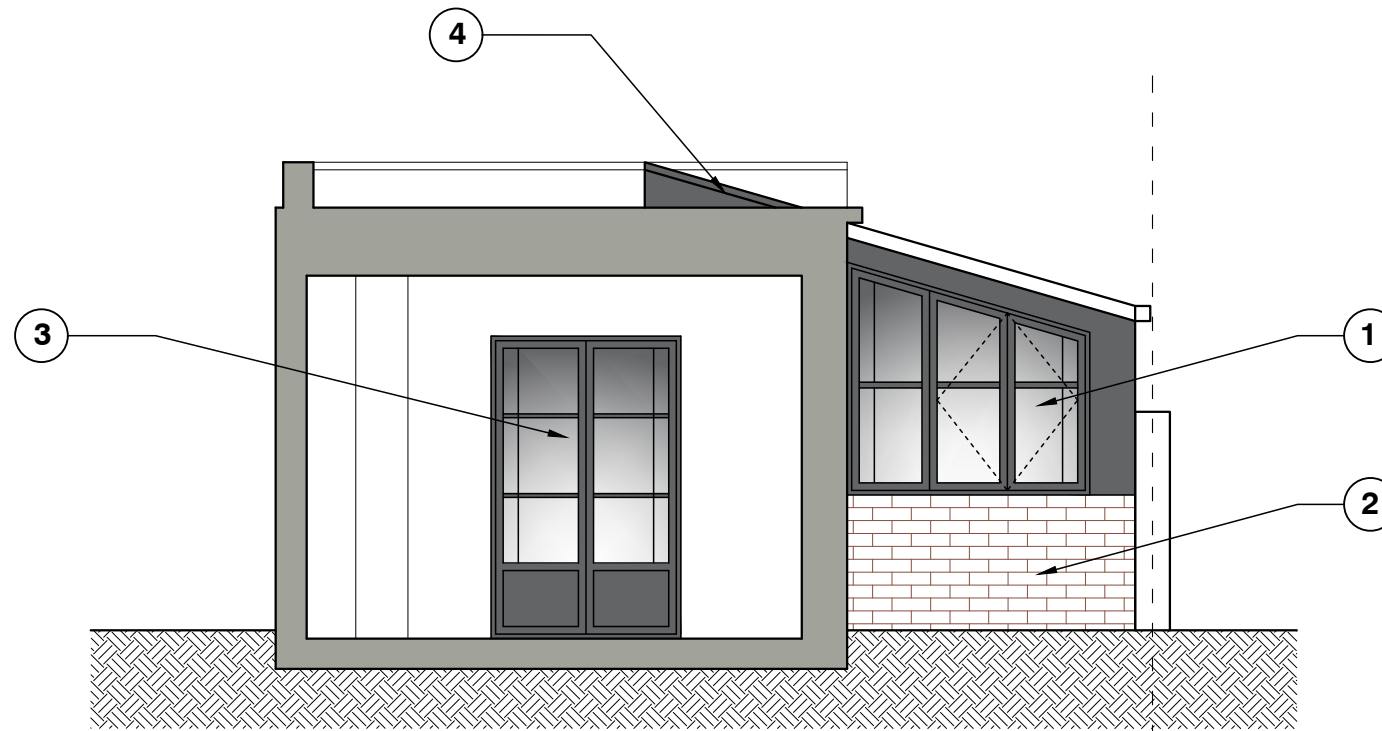

PROPOSED SECTION B-B

**Note:**

1. Proposed window - double glazed, dark grey timber frame.
2. Proposed extension - brickwork to match existing.
3. Proposed new french door - double glazed dark grey timber frame.
4. Proposed rooflight - plain glass, dark grey timber frame.

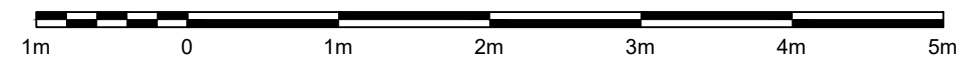

Written dimensions to be taken in preference to scaled dimensions. The Contractor is responsible for checking all dimensions before work starts.

All work is to be carried out to the requirements, and to the satisfaction of the Local Authority. These drawings are for planning purposes only.

Any discrepancies to be brought to the attention of 4D Planning Consultants immediately.

Location Plan

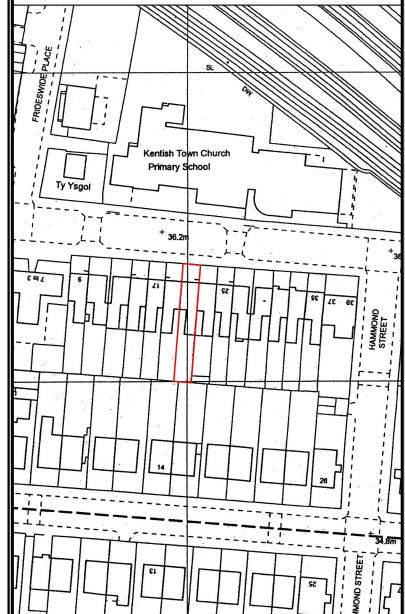

Rev	Date	Description	by	chk



4D PLANNING™

www.GetMePlanning.com®

Client

Kate Bassett

Project

21A Islip Street, Kentish Town,  
London, NW5 2DJ

Title

Existing Section B-B  
Proposed Section B-B

Date: June 2018

Scale: 1:50 @ A3

Drawing No. IS07

Rev:

/

# EXISTING ELEVATIONS



EXISTING FRONT ELEVATION



EXISTING REAR ELEVATION

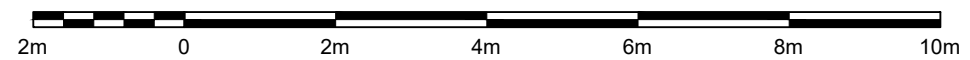

Written dimensions to be taken in preference to scaled dimensions. The Contractor is responsible for checking all dimensions before work starts.

All work is to be carried out to the requirements, and to the satisfaction of the Local Authority. These drawings are for planning purposes only.

Any discrepancies to be brought to the attention of 4D Planning Consultants immediately.

Location Plan

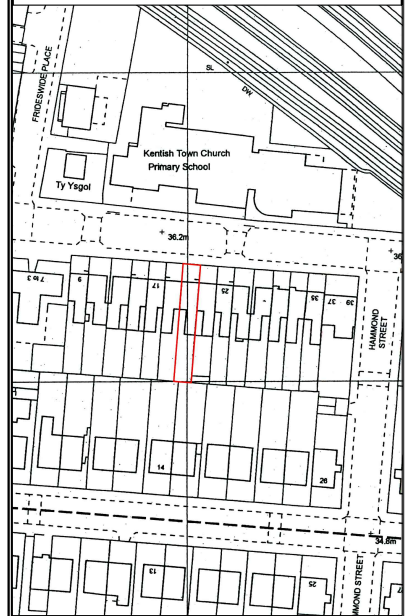

Rev	Date	Description	by	chk



**4D PLANNING**™

www.GetMePlanning.com®

Client

**Kate Bassett**

Project  
21A Islip Street, Kentish Town,  
London, NW5 2DJ

Title  
**Existing Elevations**

Date: June 2018	Rev: /
Scale: 1:50 @ A1, 1:100 @ A3	
Drawing No. IS08	



# PROPOSED ELEVATIONS



**PROPOSED FRONT ELEVATION  
(NO CHANGE PROPOSED)**

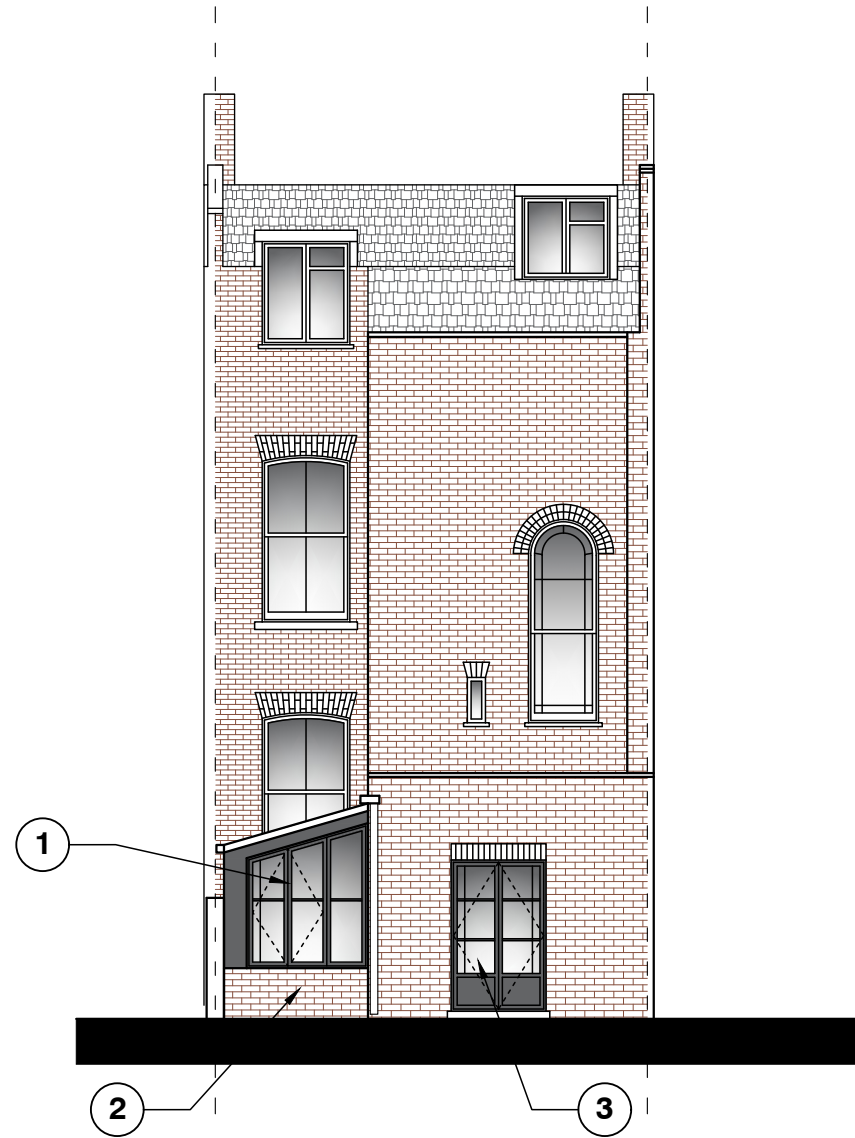

**PROPOSED REAR ELEVATION**

**Note:**

1. Proposed window - double glazed, dark grey timber frame.
2. Proposed extension - brickwork to match existing.
3. Proposed new french door - double glazed dark grey timber frame.

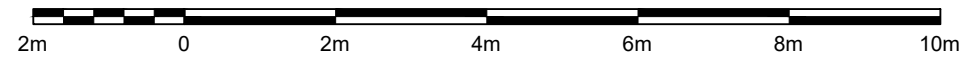

Written dimensions to be taken in preference to scaled dimensions. The Contractor is responsible for checking all dimensions before work starts.

All work is to be carried out to the requirements, and to the satisfaction of the Local Authority. These drawings are for planning purposes only.

Any discrepancies to be brought to the attention of 4D Planning Consultants immediately.

**Location Plan**

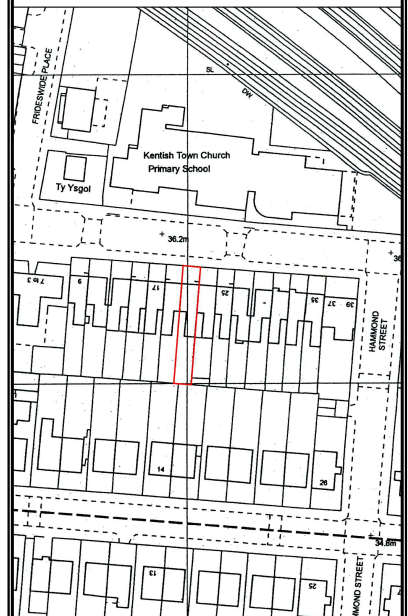

Rev	Date	Description	by	chk

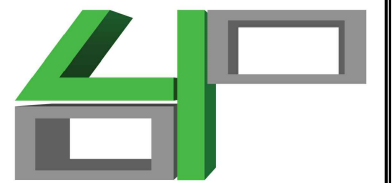

**4D PLANNING™**

www.GetMePlanning.com®

Client

**Kate Bassett**

Project  
21A Islip Street, Kentish Town,  
London, NW5 2DJ

Title  
**Proposed Elevations**

Date: June 2018	Rev: /
Scale: 1:50 @ A1, 1:100 @ A3	
Drawing No. IS09	

# EXISTING ELEVATIONS

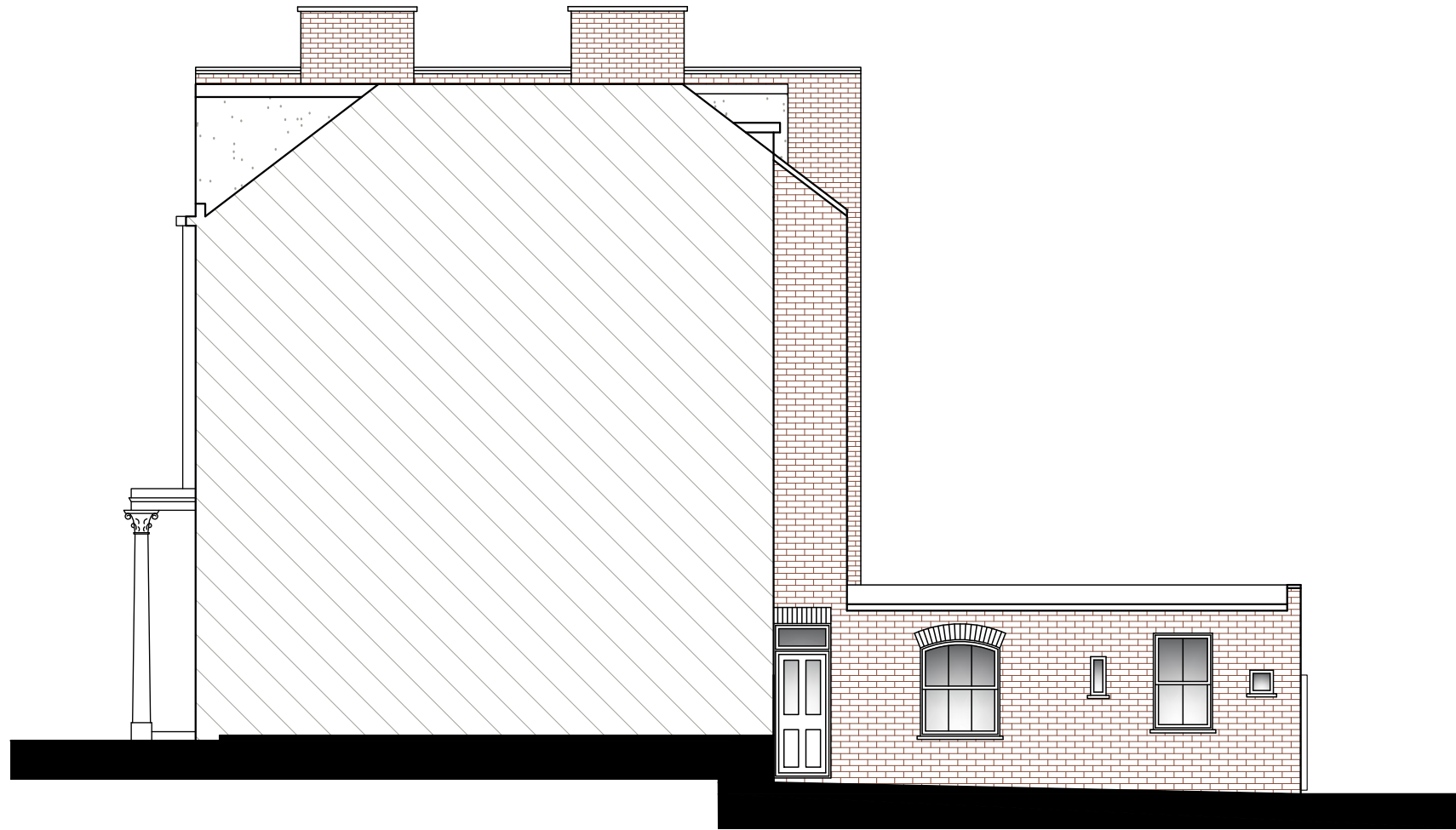

EXISTING SIDE ELEVATION

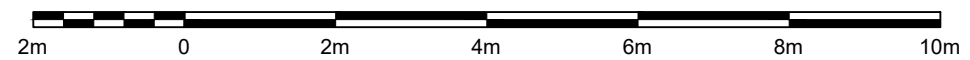

Written dimensions to be taken in preference to scaled dimensions. The Contractor is responsible for checking all dimensions before work starts.

All work is to be carried out to the requirements, and to the satisfaction of the Local Authority. These drawings are for planning purposes only.

Any discrepancies to be brought to the attention of 4D Planning Consultants immediately.

Location Plan

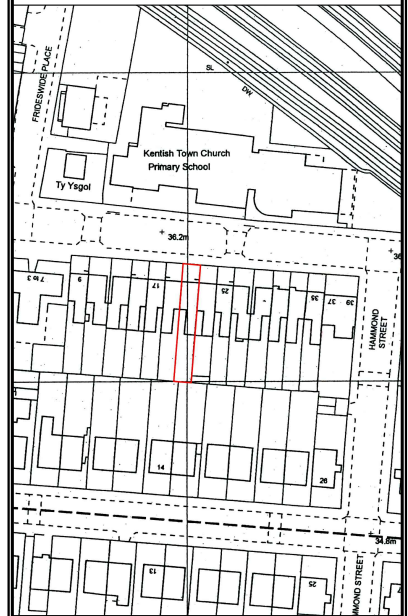

Rev	Date	Description	by	chk



**4D PLANNING**™

[www.GetMePlanning.com](http://www.GetMePlanning.com)®

Client  
**Kate Bassett**

Project  
21A Islip Street, Kentish Town,  
London, NW5 2DJ

Title  
**Existing Elevations**

Date: June 2018	Rev: /
Scale: 1:50 @ A1, 1:100 @ A3	
Drawing No. IS10	

# PROPOSED ELEVATIONS

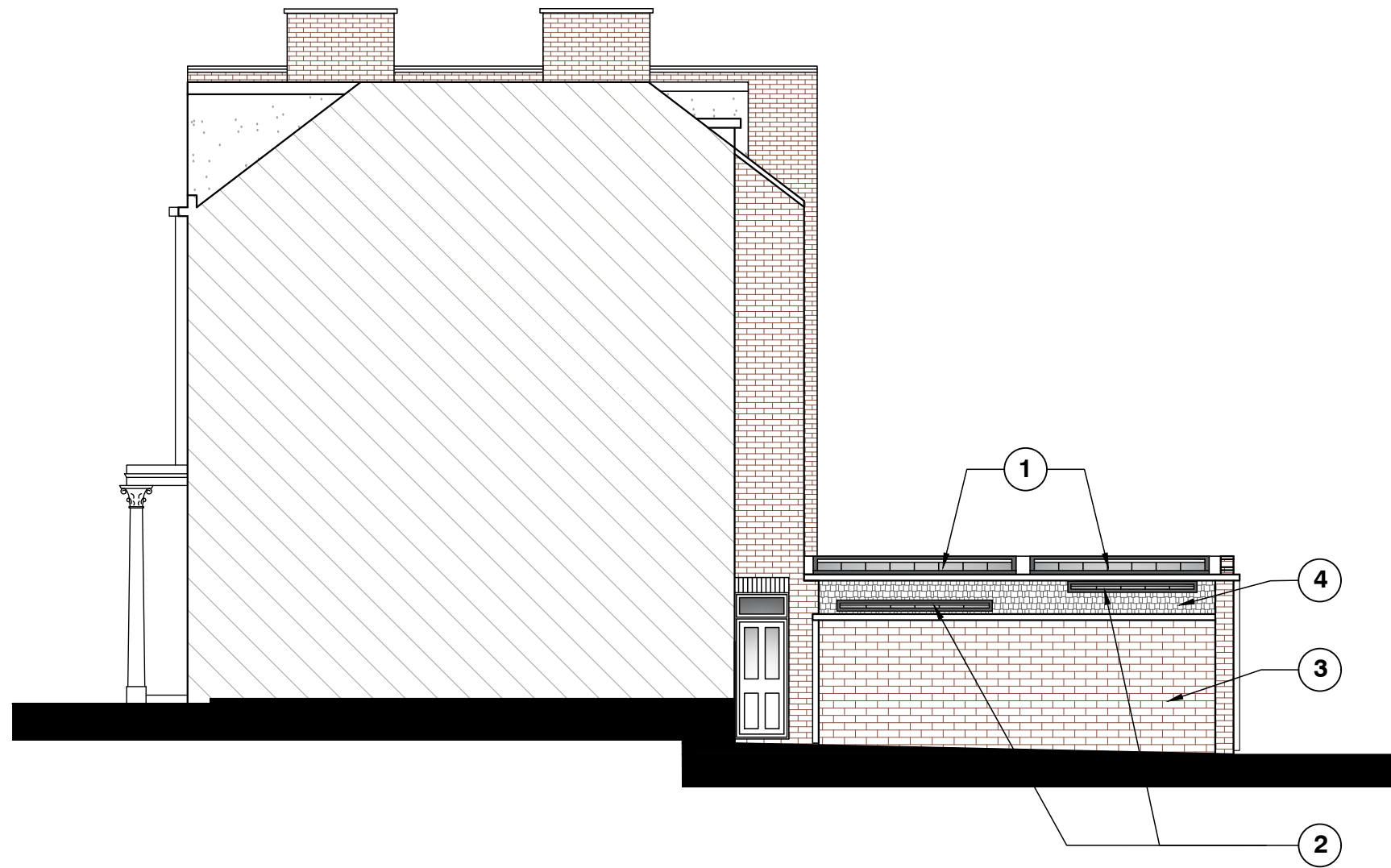

**PROPOSED SIDE ELEVATION**

**Note:**

1. Proposed rooflights - plain glass, dark grey timber frame.
2. Proposed rooflights - frosted glass, dark grey timber frame.
3. Proposed extension - brickwork to match existing.
4. Proposed pitched roof - slate roof.

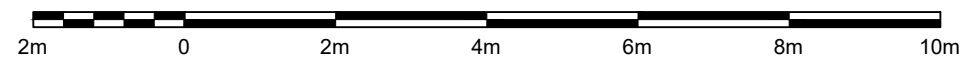

Written dimensions to be taken in preference to scaled dimensions. The Contractor is responsible for checking all dimensions before work starts.

All work is to be carried out to the requirements, and to the satisfaction of the Local Authority. These drawings are for planning purposes only.

Any discrepancies to be brought to the attention of 4D Planning Consultants immediately.

**Location Plan**

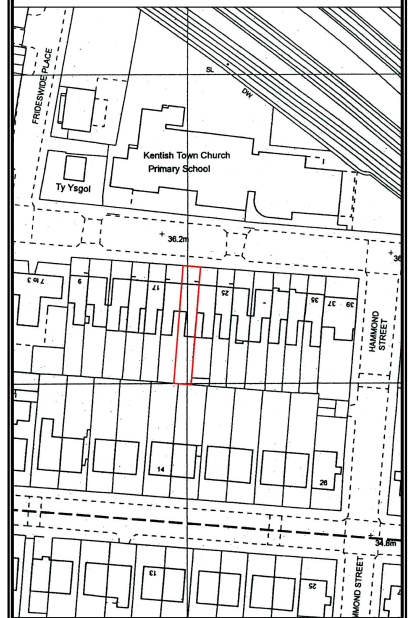

Rev	Date	Description	by	chk



**4D PLANNING™**

[www.GetMePlanning.com](http://www.GetMePlanning.com)®

Client

**Kate Bassett**

Project

21A Islip Street, Kentish Town,  
London, NW5 2DJ

Title

**Proposed Elevations**

Date: June 2018

Rev: /

Scale: 1:50 @ A1, 1:100 @ A3

Drawing No. IS11