

**PLEASE NOTE:**

1. All dimensions to be checked on site before fabrication.
2. Contractor to refer to engineers drawings before proceeding with works.
3. All drawings and designs are covered by design right (intellectual property) and may not be distributed, copied or issued without written permission by the Architect.
4. All design concepts are the sole property of the Architect and no adaptations, reproductions or copies may be made without written permission of the Architect.
5. These drawings are subject to any variation required or recommendation by any statutory authority, or for the better carrying out of the works.
6. Samples to be provided by contractor for XUL Architects approval.
7. All finishes to XUL Architects satisfaction.
8. All drawings to be approved by XUL Architecture prior to construction.

**ADDITIONAL NOTE:**

- Key**
- Internal Area
  - External Area

27.03.20\_P-00  
14.04.20\_P-01  
09.06.20\_P-02

**Issue key:** Tender (T)  
Information (I) Construction (C)  
Planning (P) As Built (B)

**Project Address**  
27 Redington Road

**PROPOSED**  
Loft and Roof Plan

Scale	Dwg. No.
1:100@A3	PA-01
Rev. Date	Rev.
09.06.20	P-02
Drawn	Project Number
YR	19176
Checked	Issue For:
SS	PLANNING

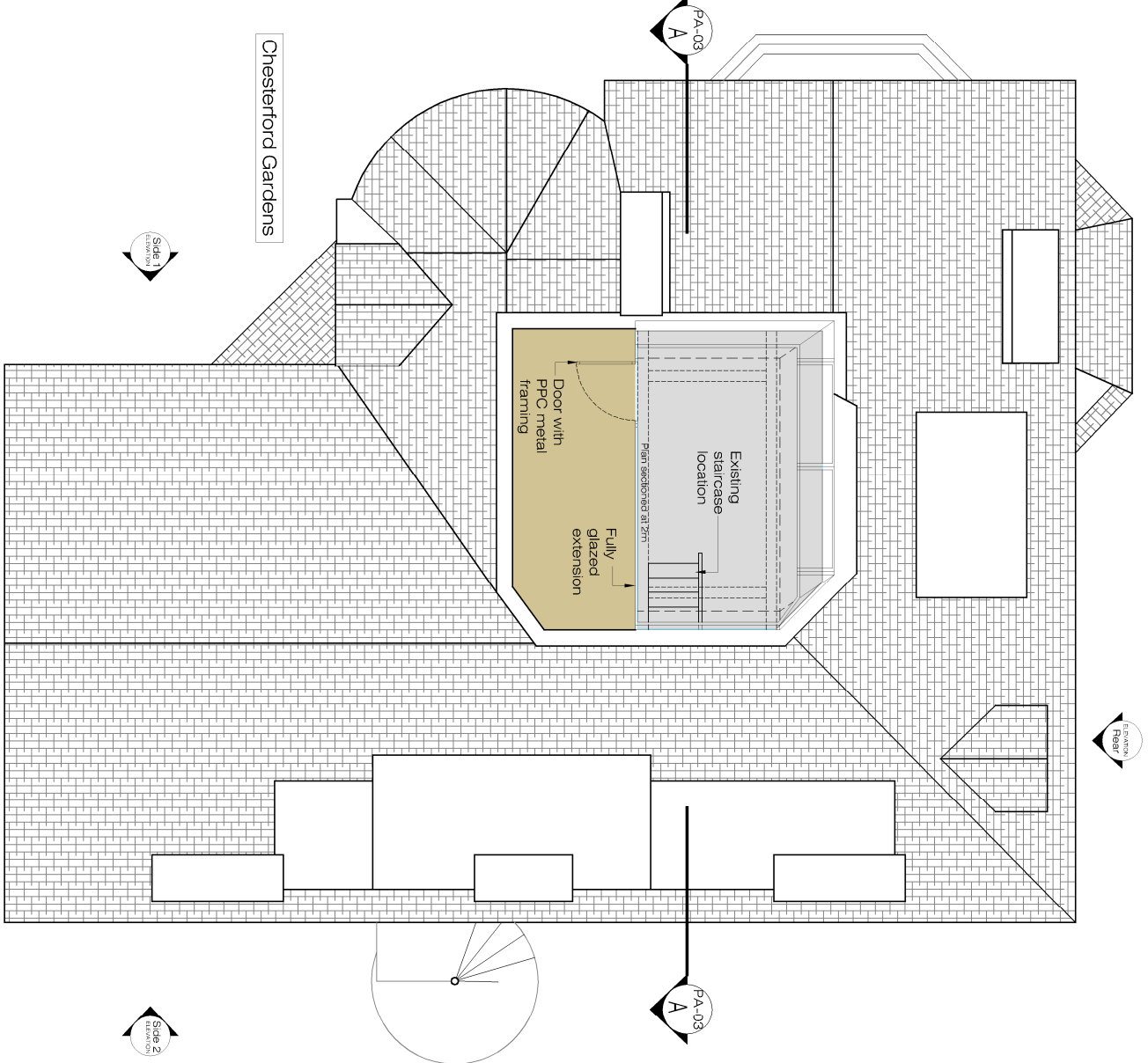

**PROPOSED**  
Loft Plan  
1:100@A3

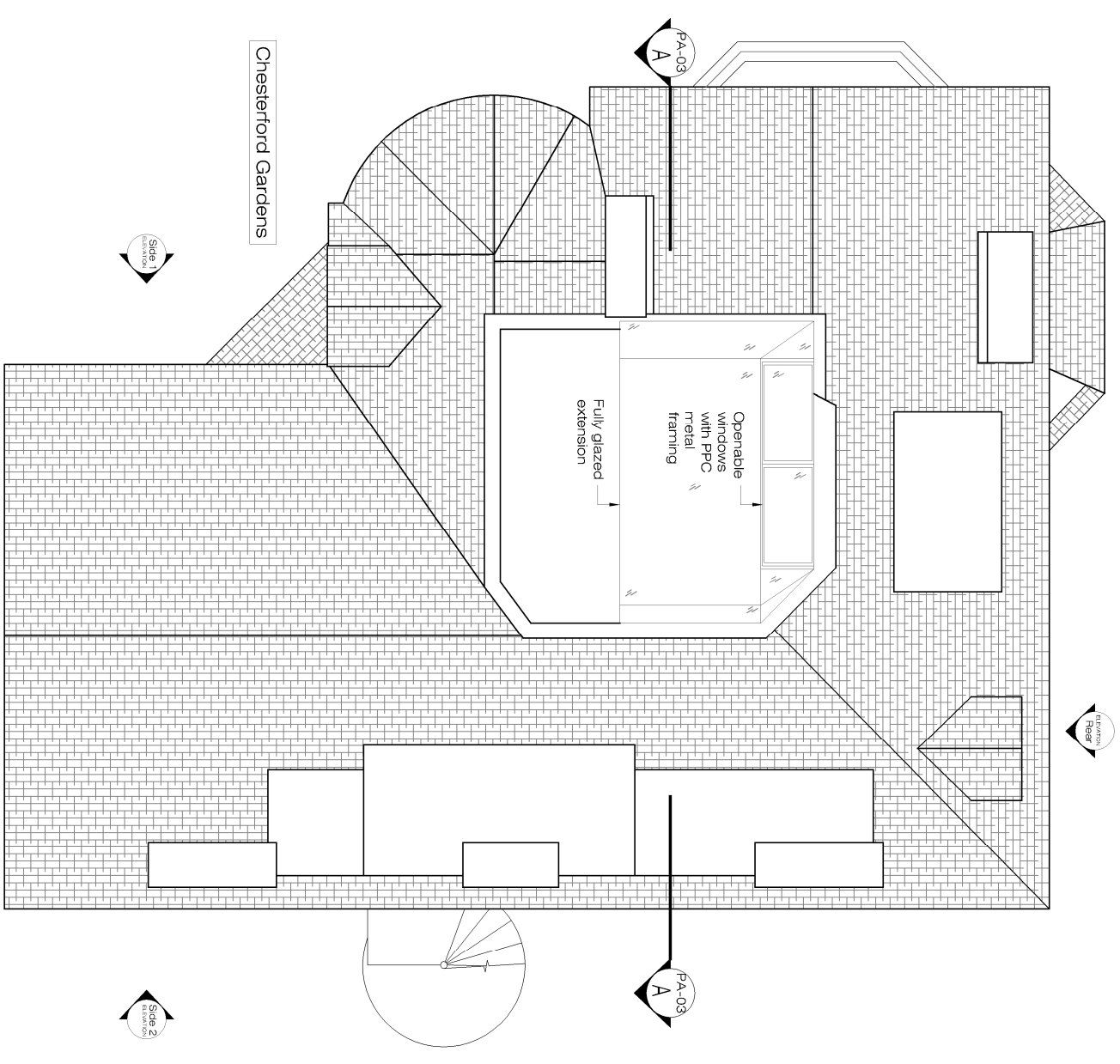

**PROPOSED**  
Roof Plan  
1:100@A3

