

EXISTING SECTION

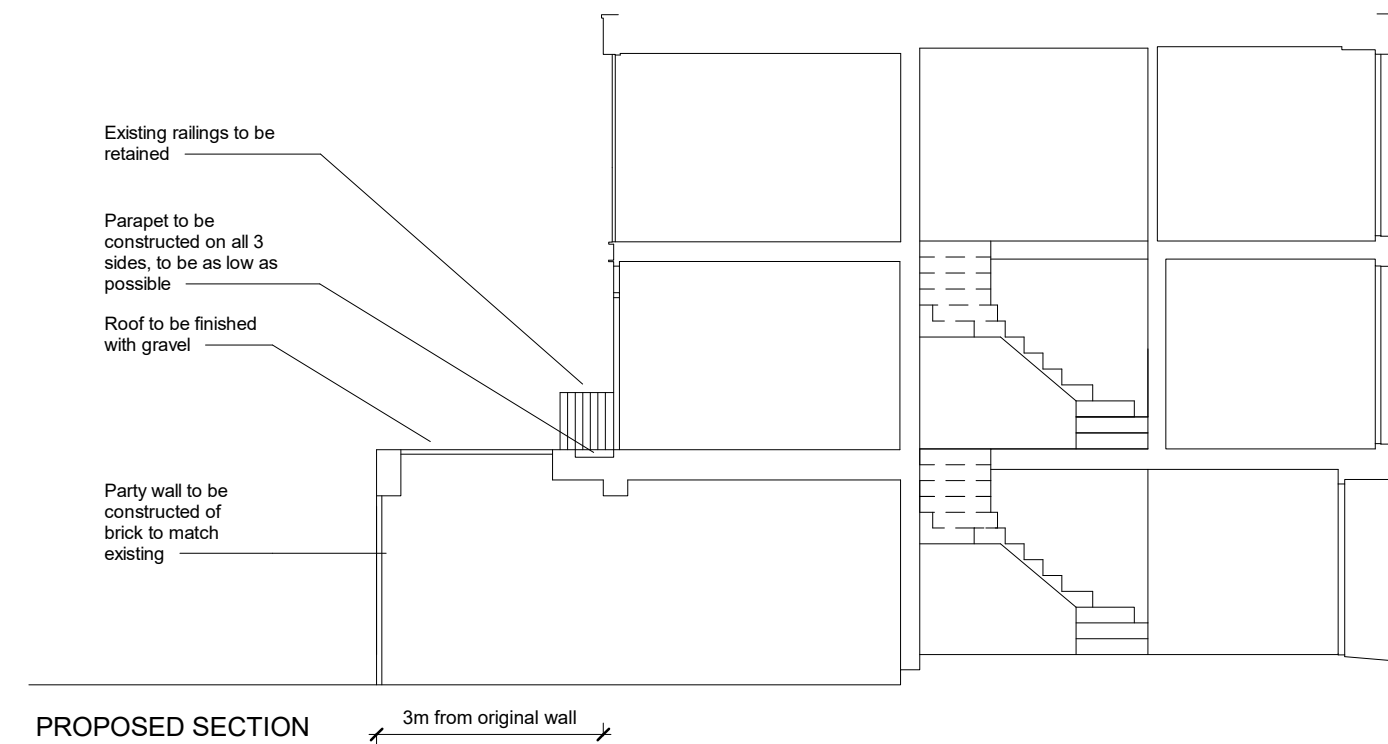

PROPOSED SECTION

NOTES:
Gobi Architects Limited takes no responsibility for any dimensions that are obtained by scaling this drawing. If no dimension is given, it is deemed to be the responsibility of the contractor to ascertain the dimension from site measurement before any fabrication takes place.

All copyright for information included on this drawing remains with Gobi Architects Limited.

Please note that before building works commence it is the responsibility of the builder or owner to serve partywall notices to all neighbours under the Partywall Act 1996.

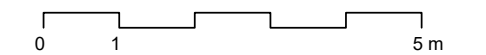

PURPOSE OF ISSUE

Planning Application /
Not for Construction

Gobi Architects Limited
info@gobiarchitects.com

Gobi

PROJECT

10 Hornby Close

DRAWING

Sections

CLIENT

Sara & Harry

| | |
|----------------|---------------------|
| DRAWN BY LK | DATE August 2020 |
|----------------|---------------------|

| | |
|-------------------------|--------------------|
| SCALE (@ A3) 1 : 100 | PROJECT No. 019 |
|-------------------------|--------------------|

DRAWING NUMBER

019-A-P-200a