

Section S-01

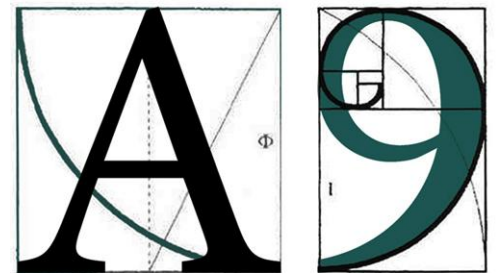
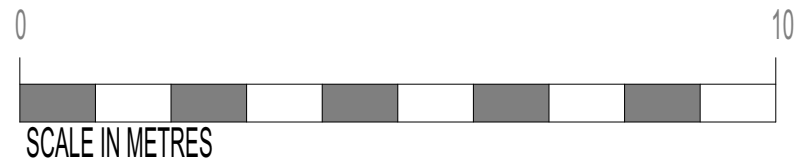

**ARCHITECTURE**

255 London Road, Hadleigh, Essex, SS7 2BN

Info@A9Architecture.co.uk

Tel: 01702558888

Project:

20 Bloomsbury Street  
Bloomsbury, London  
WC1B 3QA

Drawing Title:

Proposed Sections Plans

Client:

Pang Partnership

Drawn: TV	Checked: DP	Date: 24/07/2020	Scale: 1:100	Paper Size A3
Job no. 1391		Dwg. no. 013	Revision: <b>F</b>	<input checked="" type="radio"/> Preliminary <input type="radio"/> Design <input type="radio"/> Tender <input type="radio"/> Contract <input type="radio"/> Working