

Key Plan

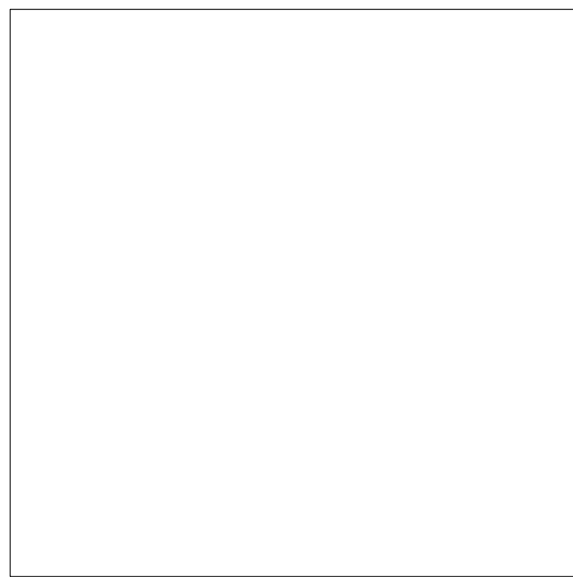

Do not scale from this drawing.  
Check drawing on receipt and immediately report any discrepancies to the Architect.  
Verify all dimensions and levels on site prior to construction.  
The contents of this drawing are Stiff + Trevillion Architects LLP copyright and shall not be re-used without their written permission.

Notes

3 BAYLEY STREET

1 MORWELL STREET

2 MORWELL STREET

4 MORWELL STREET

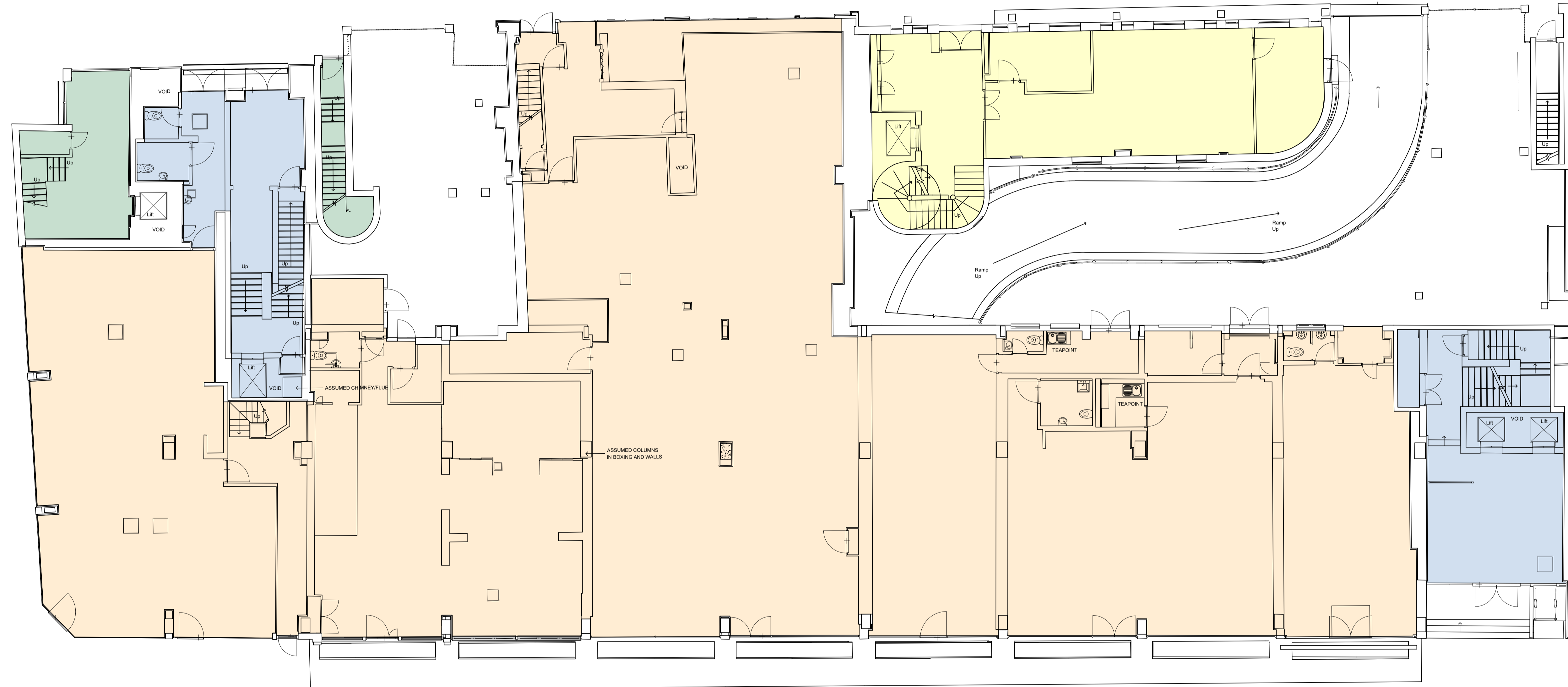

247 TOTTENHAM COURT ROAD

Rev. Date Note Approved

**Stiff + Trevillion**

Stiff + Trevillion Architects Ltd  
16 Woodfield Road  
London W9 2BE

T +44(0)20 8960 5550  
mail@stiffandtrevillion.com  
www.stiffandtrevillion.com

Client  
Prudential UK Real Estate  
Nominee 1 Ltd & Prudential  
Real Estate Nominee 2 Ltd

Project  
247 Tottenham Court Road,  
W1T 7QZ

Drawing Title  
Existing Ground Floor Plan

Drawing Status  
**PLANNING**

Date Scale @ A1 Scale @ A3  
JULY 2020 1:100 1:200

Project No. Drawing No. Revision  
4486 ST-EX-02-100 -

1 GROUND FLOOR PLAN  
SCALE 1:200 @ A3



SCALE 1:100 @ A1, 1:200 @ A3

