

163 SUMATRA ROAD			
Room	Typology	G.I.A. (sqm)	G.I.A. (sqft)
1	Single	15.75	169.47
2	Single	16.13	173.56
3	Single	13.92	149.78
4	Double	20.20	217.35
5	Single	11.95	128.58
6	Single	17.88	192.39
7	Single	17.34	186.58
8	Single	12.00	129.12
9	Single	12.90	129.12
10	Single	13.65	138.80
11	Double	19.62	146.87
12	Double	16.95	211.11
Shared Kitchen (Rooms 5/6)		12.52	134.72
Shared Kitchen (Rooms 7/8)		12.60	135.58
Shared Kitchen (Rooms 9/10)		8.70	93.61

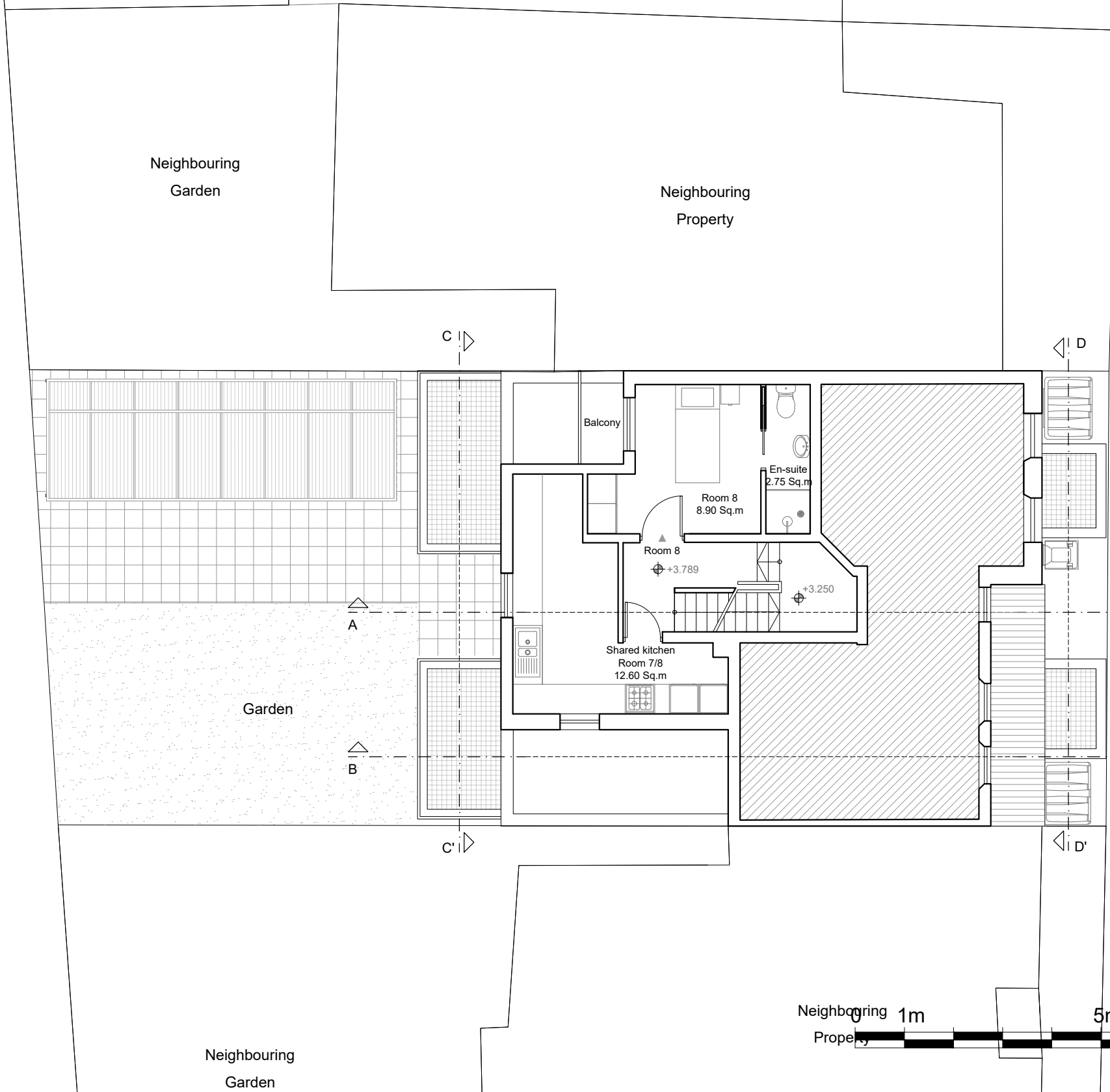

Dimensions Written dimensions to be taken in preference to scaled dimensions. The Contractor is responsible for checking all dimensions before work starts.

Local Authority All work is to be carried out to the requirements, and to the satisfaction of the Local Authority. These drawings are for planning purposes only.

Discrepancies Any discrepancies to be brought to the attention of Drawing And Planning Ltd. Immediately.

REVISIONS				
REV	DATE	DESCRIPTION	BY	CH

PROJECT TITLE
163 Sumatra Road

DATE
June 2020

REVISION
/

DRAWING TITLE
Proposed - Second Floor

CLIENT
Jeremy Stein

DRAWING No.
SMROD-P103

SCALE @ A3
1:100

