

163 SUMATRA ROAD			
Room	Typology	G.I.A. (sqm)	G.I.A. (sqft)
1	Single	15.75	169.47
2	Single	16.13	173.56
3	Single	13.92	149.78
4	Double	20.20	217.35
5	Single	11.95	128.58
6	Single	17.88	192.39
7	Single	17.34	186.58
8	Single	12.00	129.12
9	Single	12.90	129.12
10	Single	13.65	138.80
11	Double	19.62	146.87
12	Double	16.95	211.11
Shared Kitchen (Rooms 5/6)		12.52	134.72
Shared Kitchen (Rooms 7/8)		12.60	135.58
Shared Kitchen (Rooms 9/10)		8.70	93.61

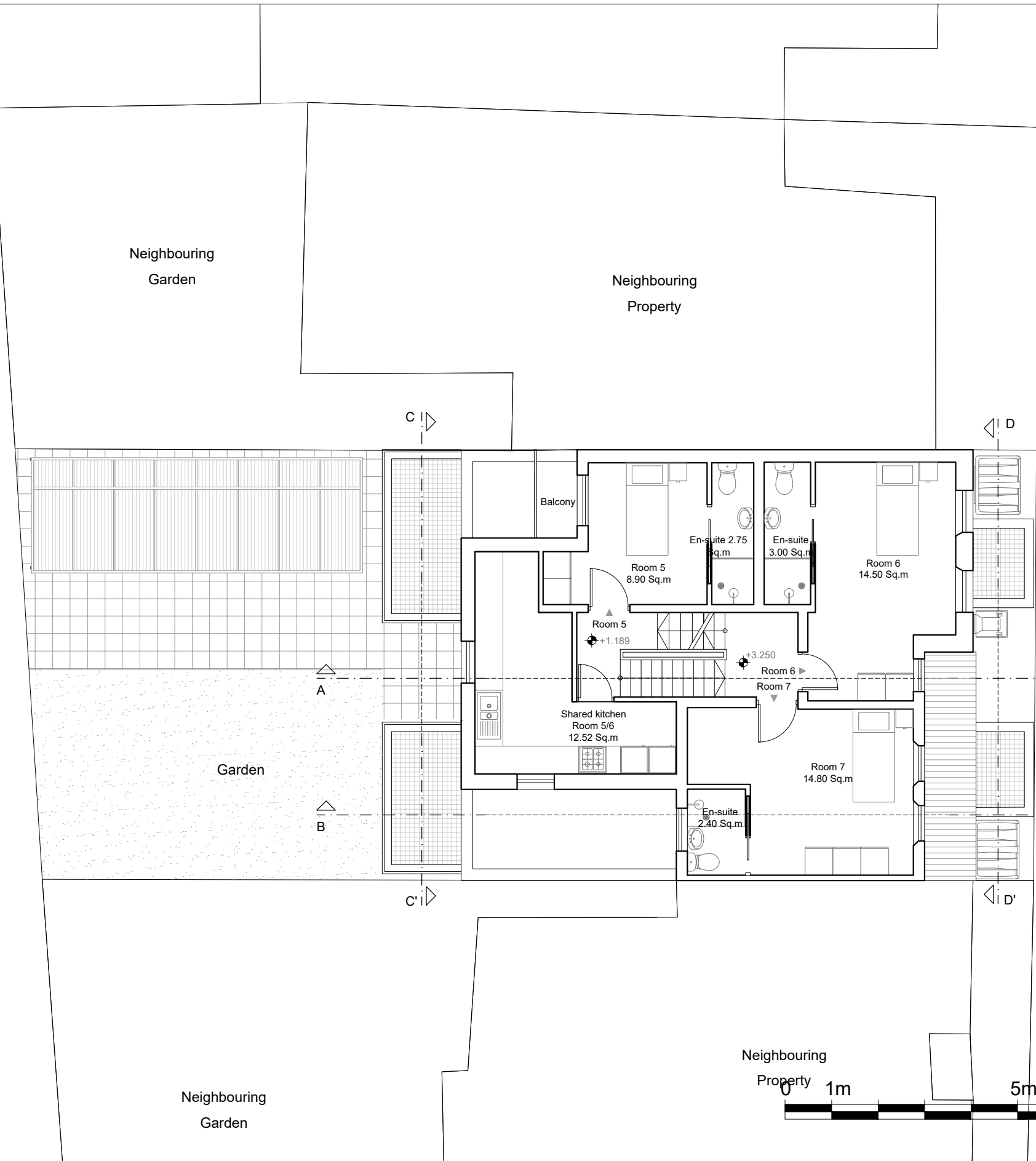

SUMATRA ROAD

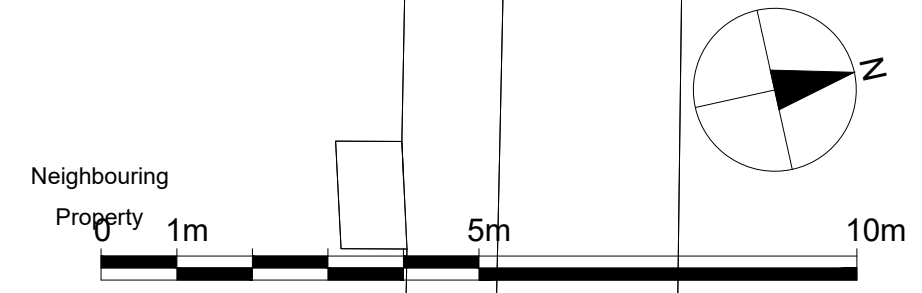

**Dimensions** Written dimensions to be taken in preference to scaled dimensions. The Contractor is responsible for checking all dimensions before work starts.

**Local Authority** All work is to be carried out to the requirements, and to the satisfaction of the Local Authority. These drawings are for planning purposes only.

**Discrepancies** Any discrepancies to be brought to the attention of Drawing And Planning Ltd. Immediately.

REVISIONS				
REV	DATE	DESCRIPTION	BY	CH

<b>PROJECT TITLE</b> 163 Sumatra Road	
<b>DATE</b> June 2020	<b>REVISION</b> /

<b>DRAWING TITLE</b> Proposed - First Floor	
<b>CLIENT</b> Jeremy Stein	
<b>DRAWING No.</b> SMROD-P102	<b>SCALE @ A3</b> 1:100

