



EXISTING VIEW FROM FIRST FLOOR REAR FLAT ROOF OF 51 UPPER PARK RD



PROPOSED VIEW FROM FIRST FLOOR REAR FLAT ROOF OF 51 UPPER PARK RD

KEY PLAN 1:500

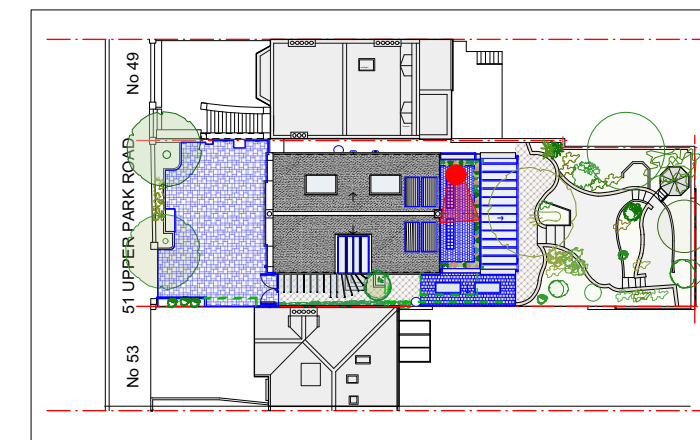

EXISTING & PROPOSED VIEWS 02 - VIEW FROM FIRST FLOOR REAR FLAT ROOF OF 51 UPPER PARK RD

PRE PLANNING APPLICATION TO CAMDEN PLANNING DEPARTMENT

REV.	DATE	DESCRIPTION	REV.	DATE	DESCRIPTION	REV.	DATE	DESCRIPTION	NOTE:	CLIENT:	PROJECT:	SIMON MILLER ARCHITECTS		DATE:	REVISION:
A	06.08.20	REVISED AFTER CONSULT WITH SM							FOR THE PURPOSE OF PLANNING ONLY DRAWINGS CAN BE SCALED OFF.	ROSE-LEE LEVY	GROUND FLOOR SIDE EXTENSION. NEW WINDOWS AND NEW EXTERNAL PAVING. NEW SOLAR PANELS	 SIMON MILLER ARCHITECTS T+44 (0)20 8201 9875 info@simonmillerarchitects.com simonmillerarchitects	DATE:	JULY 2020	
								ALL DIMENSIONS ARE IN MILLIMETERS. INCONSISTENCIES ARE TO BE REPORTED TO THE ARCHITECT IMMEDIATELY.			DRAWING TITLE:		DRAWN BY:	JCH	
									COPYRIGHT IS HELD BY SIMON MILLER ARCHITECTS LTD.	SITE:	DRAWING TITLE:	info@simonmillerarchitects.com simonmillerarchitects	SCALE:	N/S	
										51 UPPER PARK ROAD LONDON NW3 2UL	EXISTING & PROPOSED VIEWS 02 - VIEW FROM FIRST FLOOR REAR FLAT ROOF OF 51 UPPER PARK RD	11 Portsdown Mews Temple Fortune London NW11 7HD	DRAWING NO.:	486 PV02	A