

EXISTING ELEVATIONS



A. Existing From Garden

No. 35

Brick boundary wall no. 37.

PROPOSED ELEVATIONS



C. From Garden

No. 35

Timber clad bike shed with sedum green roof



B. From Street

No. 35

Brick boundary wall with sliding metal gate behind

Scale line @ 1:100



D. From Street

No. 35

Timber clad bike shed with sedum green roof

Brick boundary wall with sliding metal gate behind. Addition of planters behind wall

SIDE ELEVATIONS



E. Existing Side Elevation

Brick boundary wall no. 37.

Brick boundary wall with sliding metal gate behind.

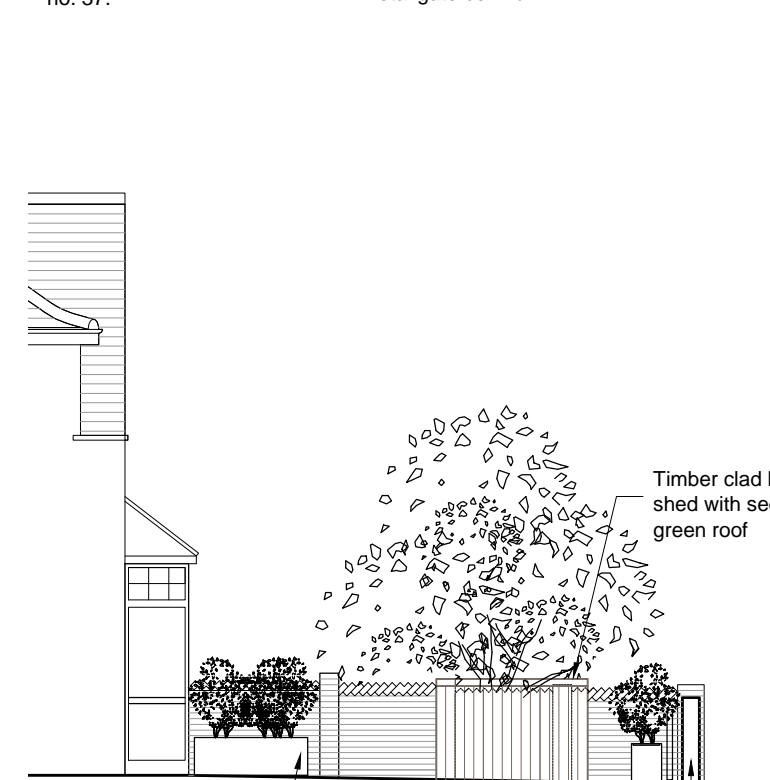

E. Proposed Side Elevation

Brick boundary wall no. 37. Addition of planters behind wall

Brick boundary wall with sliding metal gate behind. Addition of planters behind wall

Timber clad bike shed with sedum green roof

Revisions

A 07.08.20 Bike shed amended to timber clad with sedum roof.

1. This drawing and all the designs herein are the sole property of HAT and may not be used without written authorisation.
2. These drawings are not for construction and the contractor must verify all site dimensions and must notify h&d of any discrepancies.
3. Do not scale from this drawing all dimensions shown to be confirmed on site prior to construction
4. All measurements in metric

Project

35 Swains Lane
Holly Lodge Estate

Scale

1:100@A3

Drawing

EXISTING & PROPOSED ELEVATIONS

Date

March 2020

Drawing No

240_EL-01

Revision

A

HNT

ARCHITECTURE / INTERIORS

22A Iliffe Yard
London SE17 3QA
tel: +44(0)207 703 2270
info@hatarch.co.uk
www.hatarch.co.uk