

KEY

- Replacement Roof Lanterns, Mono-Pitched Glazed Roof and Canopy. All replacement glazing to match profile and pitch of existing. Roof Lanterns and Canopy to be raised by 243mm from existing heights
- New studwork partition with doorset
- Extent of new roof overlay with 150mm upstands at lanterns and wall abutments
- Increase height of brick parapet wall by 300mm (4No. courses of brickwork)
- New Timber Door Set

PROPOSED WORKS:

- Upgrade insulation (externally) to flat roof above Print Room
- Redecorate / replace timber to vent
- Sweep away vegetation debris from roof
- Replace lead flashing detail to upstand on roof to WCs
- Refurbish WCs to provide Unisex facilities
- Relocate boiler within existing WCs

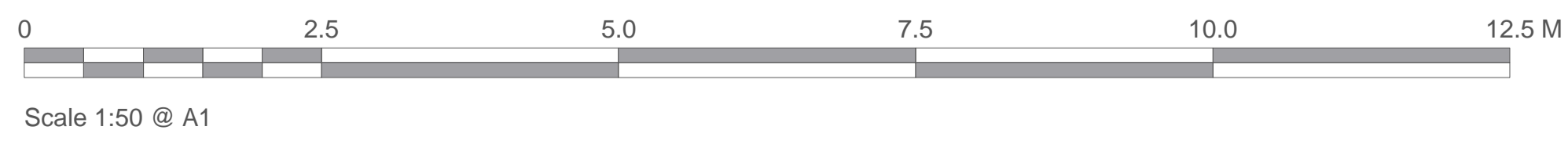
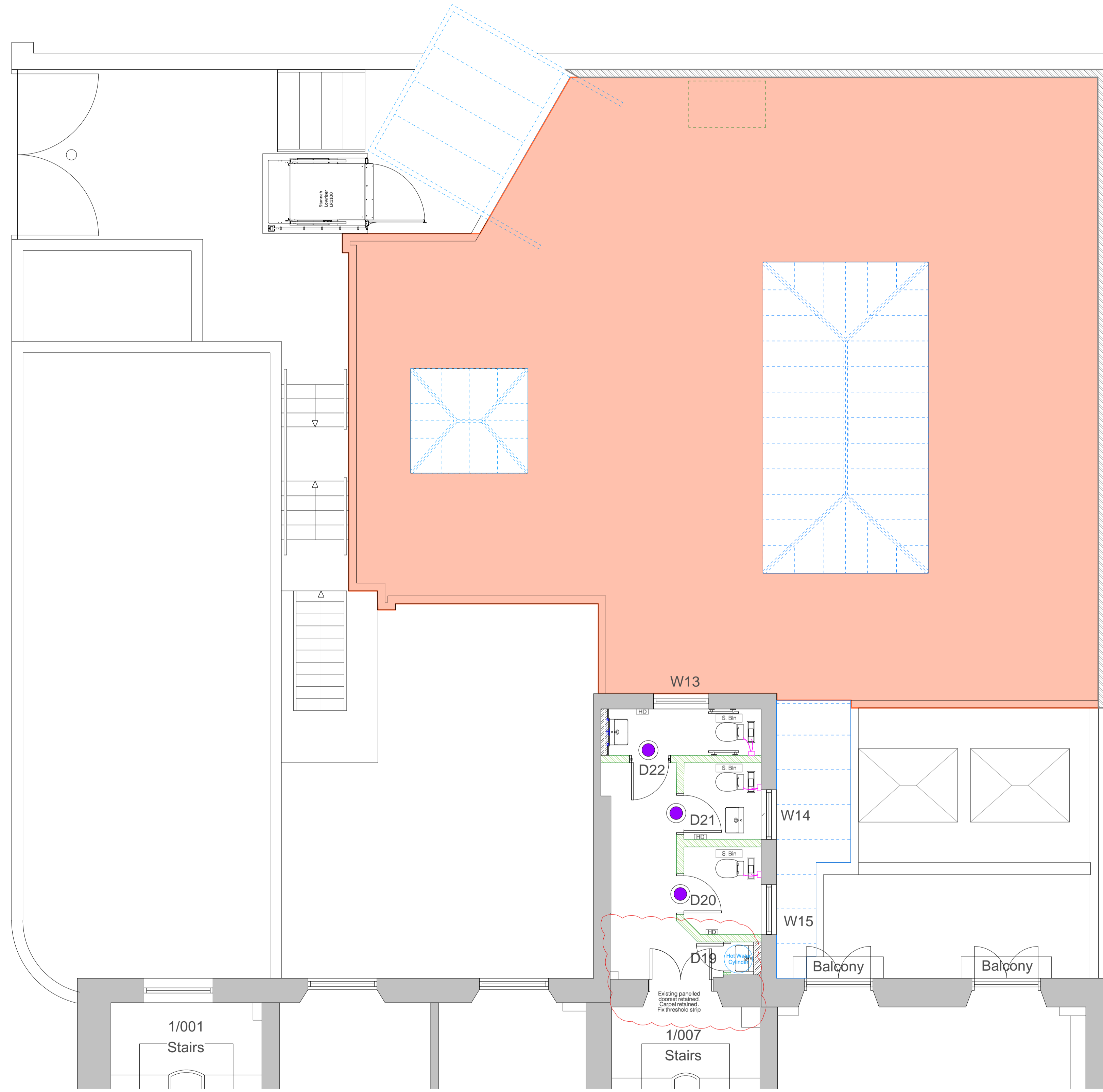

Chartered Architects
Chartered Building Surveyors
Interior Designers
CDM Services

Suite 9, Sandford House,
1b Claremont Road,
Teddington, TW11 8DH
+44 (0)1425 472 833
www.kendallkingscott.co.uk

Project
Faber Building No 23/24 Russell Square

Client
SOAS University of London

Scale Paper Size Filename
1:50 A1 190604.vwx

© Copyright Do not scale this drawing

Rev	Date	By	Ap	Note
P6	02/06/2020	MM		Existing doorset retained
P5	12/02/2020	MM		Window nos. amended
P4	10/02/2020	EQ		Window nos. added
P3	31/01/2020	CB	EQ	Door numbering added
P2	22/01/2020	DG	GC	Updated to Tender Issue

Drawing Title			
Proposed First Floor & Rear Extension Roof Plan			
Project Number	Drawing Number	Revision	
190604-2003		P6	
Date	Drawn	Checked	Status
23/01/20	DG	GC	PLANNING

Only to be used on the site for which designed. The electronic transmission of design information contained in this drawing is carried out entirely at the User's risk and Kendall Kingscott Ltd. will have no liability for any errors or inaccuracies arising therefrom. The production of amended or updated information from the said design information by the User is entirely the responsibility of the User and Kendall Kingscott Ltd. shall have no responsibility in respect thereof whatsoever.