

EXISTING FIRST FLOOR PLAN
Scale 1:100 @ A1

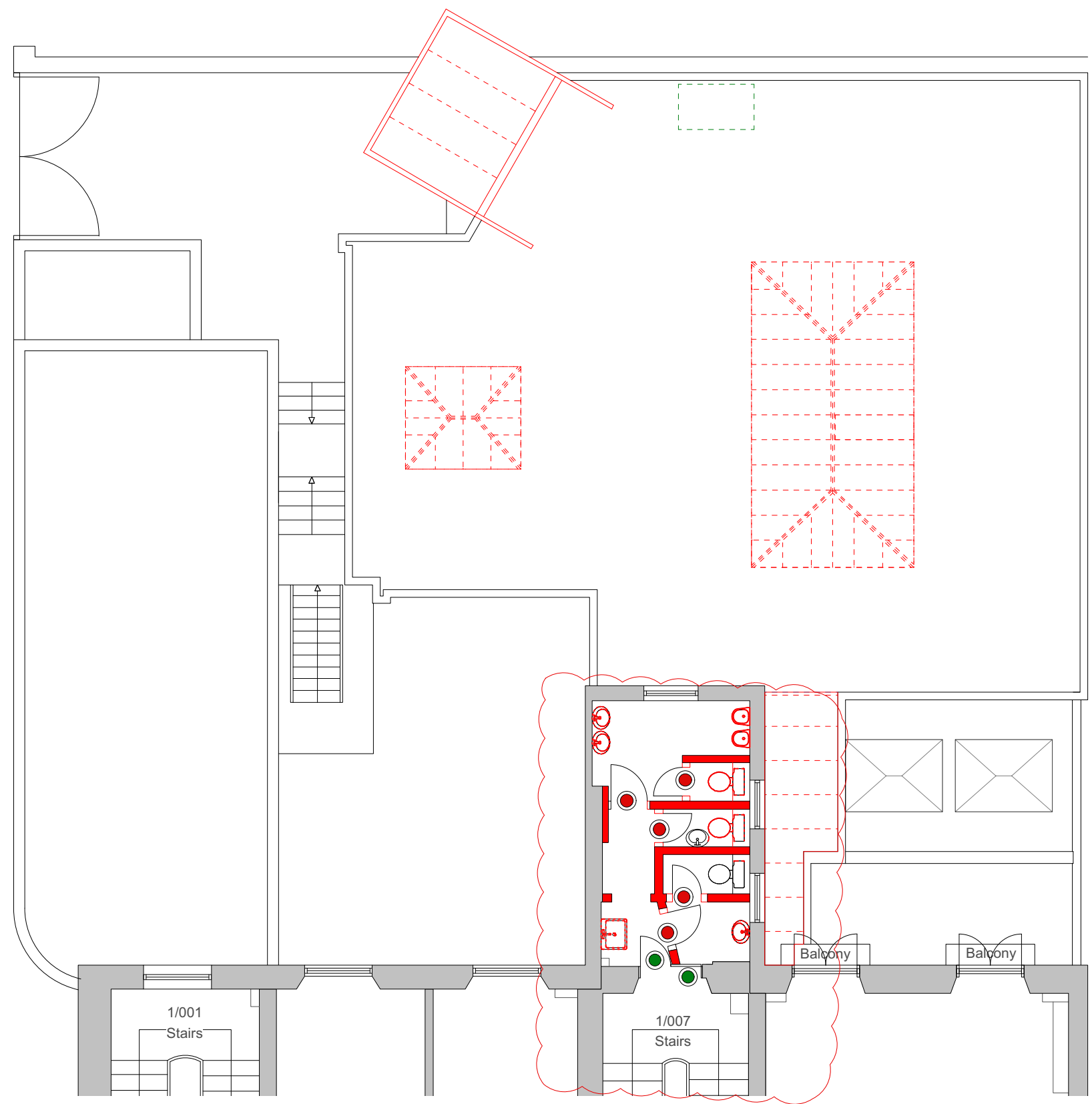

Existing WC doorset

- KEY
- Stud partitions and wall linings to be demolished.
 - Take off existing door, and ironmongery, remove lining/frame & architrave & clear all materials arising from site.
 - Protect and retain existing door and ironmongery
 - Existing Roof Lanterns
 - Existing Roof Lanterns, Mono-Pitched Glazed Roof and Canopy to be removed



FIRST FLOOR DEMOLITION & ALTERATIONS PLAN
Scale 1:100 @ A1

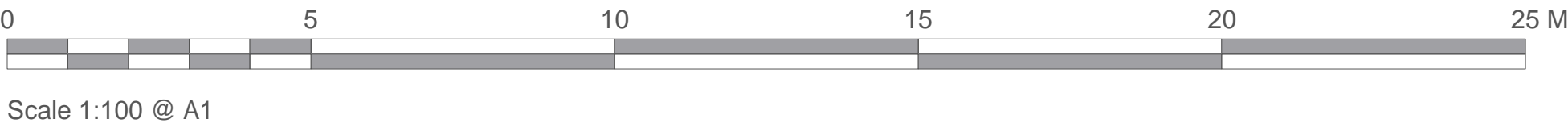

Chartered Architects
Chartered Building Surveyors
Interior Designers
CDM Services

Suite 3, Sandford House,
1b Claremont Road,
Teddington, TW11 8DH
+44 (0)1425 472 833
www.kendallkingscott.co.uk

Project
Faber Building No 23/24 Russell Square
Client
SOAS University of London

Scale
1:100
Paper Size
A1
Filename
190604.vwx

© Copyright Do not scale this drawing

P4 02/06/2020 MM Doorset retained; notes amended
P3 12/02/2020 MM Scale amended
P2 22/01/2020 DG GC Updated for Tender Issue

Rev Date By Ap Note

Drawing Title
First Floor & Rear Roof - Existing & Demolition & Alterations
Project Number
190604-1202
Drawing Number
P4

Date
23/01/20
Drawn
DG
Checked
GC
Status
PLANNING

Check all dimensions and levels on site

Only to be used on the site for which designed. The electronic transmission of design/information contained in this drawing is carried out entirely at the User's risk and Kendall Kingscott Ltd. will have no liability for any errors or inaccuracies arising therefrom. The production of amended or updated information from the said design/information by the User is entirely the responsibility of the User and Kendall Kingscott Ltd. shall have no responsibility in respect thereof whatsoever.