

EXISTING GROUND FLOOR PLAN

Scale 1:100 @ A1

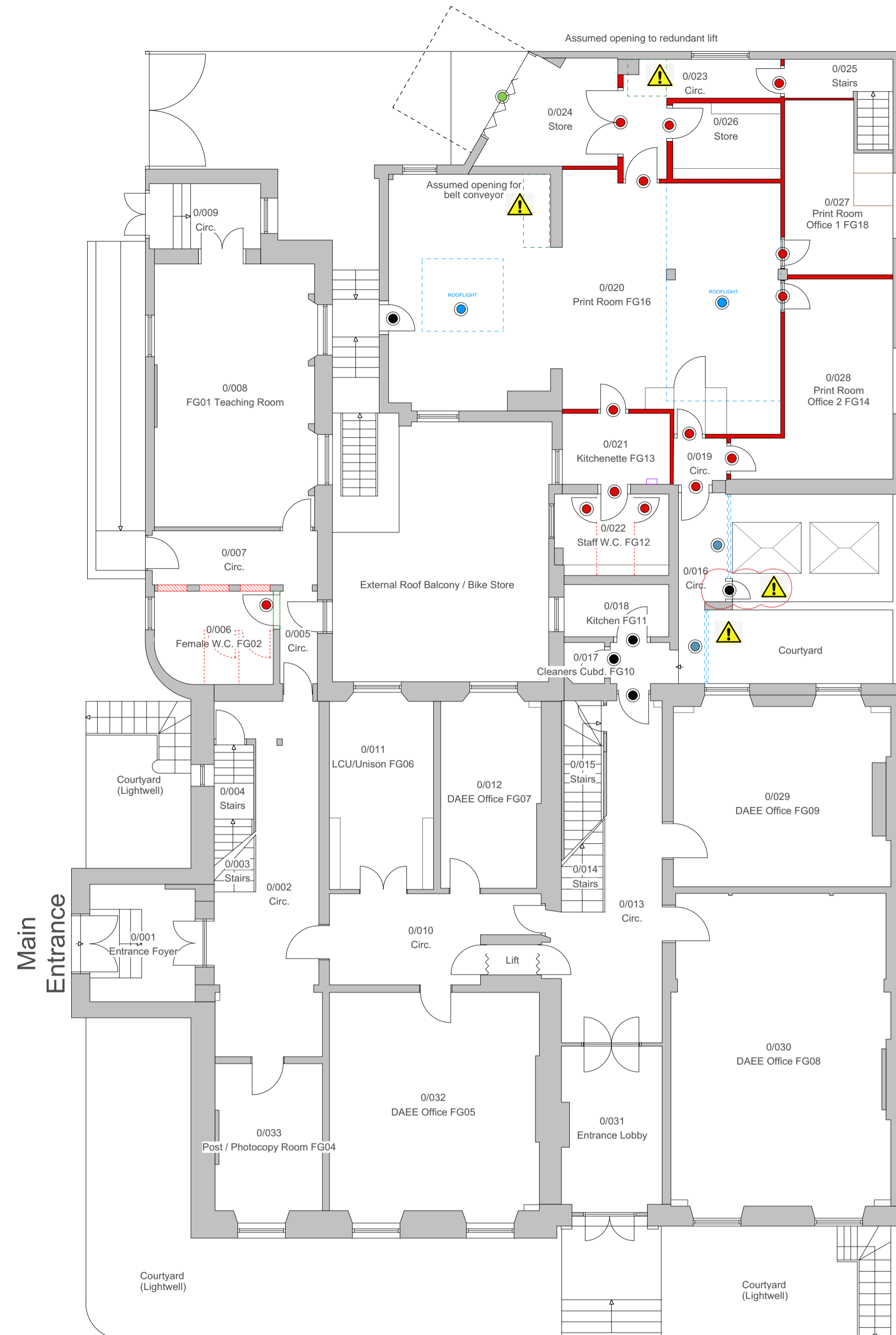

Scale 1:100 @ A1



GROUND FLOOR DEMOLITION AND ALTERATIONS PLAN

Scale 1:100 @ A1

- KEY**
- Stud partitions to be demolished.
 - Take off existing door, and ironmongery, remove lining/frame & architrave & clear all materials arising from site.
 - Remove external shutter and associated runners from site.
 - Strip out and remove glazing, corridor rooflight and associated suspended ceiling
 - Protect and retain existing doorset
 - Internal WC cubicle partitions and associated fixings to be stripped out and removed from site.
 - Wall infill
 - Section of wall to be removed to form new door openings (subject to structural engineer's approval)



Chartered Architects
Chartered Building Surveyors
Interior Designers
CDM Services

Suite 3, Sandford House,
1b Claremont Road,
Teddington, TW11 8DH
+44 (0)1425 472 833
www.kendallkingscott.co.uk

Project
Faber Building No 23/24 Russell Square

Client
SOAS University of London

Scale 1:100
Paper Size A1
Filename 190604.vwx

© Copyright Do not scale this drawing

P5	02/06/2020	MM	Door retained
P4	12/02/2020	MM	Notes added
P3	31/01/2020	CB	Hazard symbol additions, notes update
P2	22/01/2020	DG	GC Updated for Tender Issue
Rev	Date	By	Ap Note

Drawing Title
Ground Floor - Existing & Demolition & Alterations Plans

Project Number
190604-1201

Date 23/01/2020
Drawn DG
Checked GC
Status TENDER

Check all dimensions and levels on site

Only to be used on the site for which designed. The electronic transmission of design information contained in this drawing is carried out entirely at the User's risk and Kendall Kingscott Ltd. will have no liability for any errors or inaccuracies arising therefrom. The production of amended or updated information from the said design information by the User is entirely the responsibility of the User and Kendall Kingscott Ltd. shall have no responsibility in respect thereof whatsoever.