

**Notes**  
Do not scale from this drawing. To be read in conjunction with all relevant Architects', Services and Structural Engineers' information. Architect to be immediately notified of discrepancies. Copyright belongs to Urbanist Architecture Ltd.



**Urbanist Architecture**

2 Little Thames Walk London SE8 3FB

Tel: 0203 793 7878

info@urbanistarchitecture.co.uk

www.urbanistarchitecture.co.uk

**Project Description**

Mansard extension and part 1 part 2 storey rear extension at first and second floor level

**Site Address**

66 Queens Crescent London NW5 4EE

**Drawing Name**

Site Plans  
1 - Location Plan - OS Map

**Drawing Status:** In Progress

**Scale:** 1/1250 @A3 **Drawn:** 1/1250 @A3  
**Date:** 01 August 2020 **Checked:** 01 August 2020

**Drawing no**

project	originator	zone	level	type	role	no.	rev
092-	-	URB	-	ZZ	-	XX - DR - A - 0011 - NW54EE	

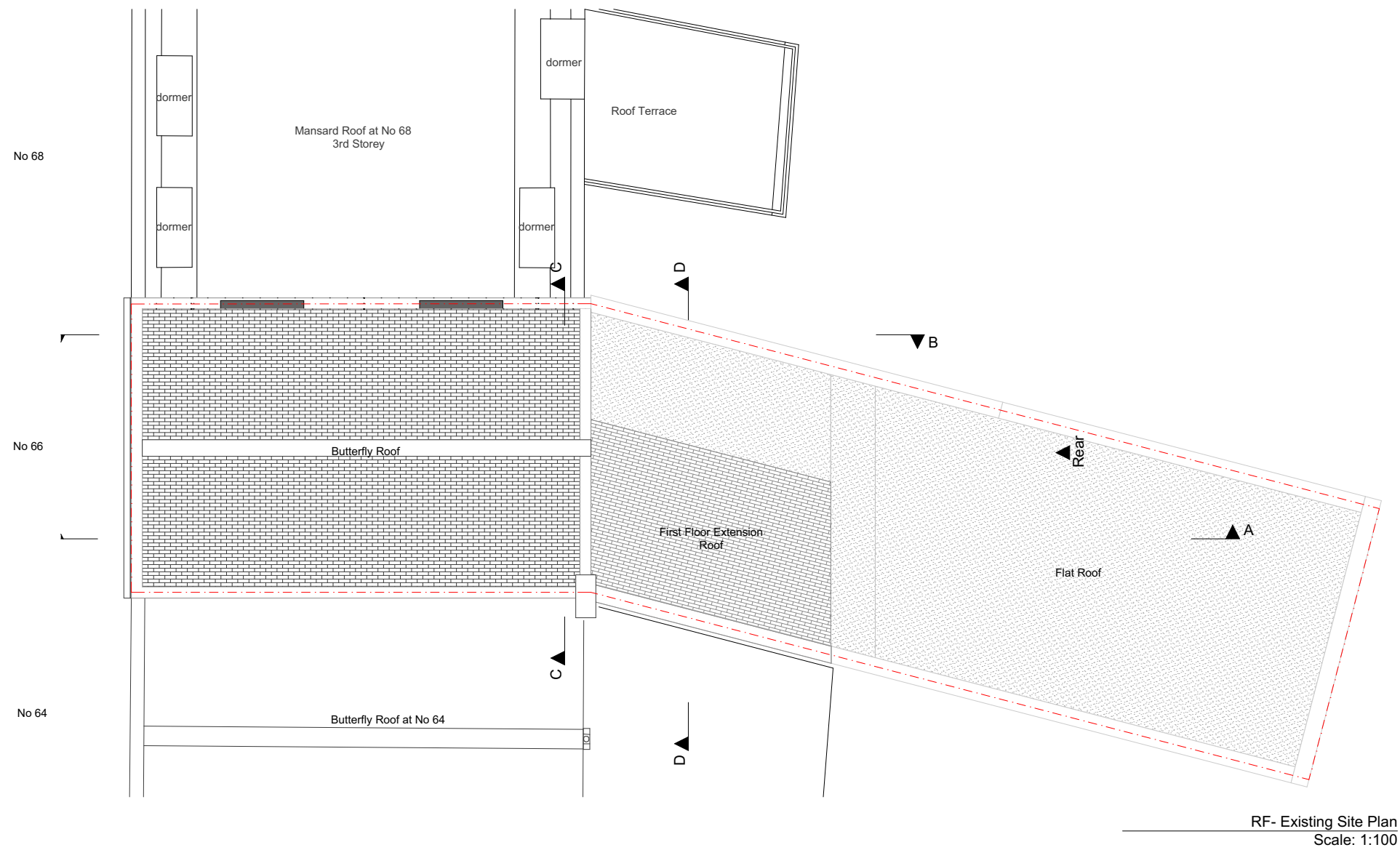

**Notes**  
Do not scale from this drawing. To be read in conjunction with all relevant Architects', Services and Structural Engineers' information. Architect to be immediately notified of discrepancies. Copyright belongs to Urbanist Architecture Ltd.

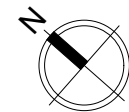

**Urbanist Architecture**

2 Little Thames Walk London SE8 3FB

Tel: 0203 793 7878

info@urbanistarchitecture.co.uk

www.urbanistarchitecture.co.uk

**Project Description**

Mansard extension and part 1 part 2 storey  
rear extension at frist and second floor level

**Site Address**

66 Queens Crescent London NW5 4EE

**Drawing Name**

Site Plans  
RF- Existing Site Plan

**Drawing Status:** In Progress

**Scale:** 1/100 @A3 **Drawn:** MA

**Date:** 01 August 2020 **Checked:** IA

**Drawing no**

project	originator	zone	level	type	role	no.	rev
092-	-	URB	-	ZZ	-	XX - DR - A - 0012 - NW54EE	

**Notes**  
Do not scale from this drawing. To be read in conjunction with all relevant Architects', Services and Structural Engineers' information. Architect to be immediately notified of discrepancies. Copyright belongs to Urbanist Architecture Ltd.

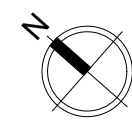

**Urbanist Architecture**

2 Little Thames Walk London SE8 3FB

Tel: 0203 793 7878

info@urbanistarchitecture.co.uk

www.urbanistarchitecture.co.uk

**Project Description**

Mansard extension and part 1 part 2 storey rear extension at frist and second floor level

**Site Address**

66 Queens Crescent London NW5 4EE

**Drawing Name**

Plans Existing  
0. GF- Existing Ground Floor

**Drawing Status:** In Progress

**Scale:** 1/50 @A3      **Drawn:** MA

**Date:** 01 August 2020 **Checked:** IA

**Drawing no**

project	originator	zone	level	type	role	no.	rev
---------	------------	------	-------	------	------	-----	-----

092-	-	URB	-	ZZ	-	00 - DR - A	-002101-NW54EE
------	---	-----	---	----	---	-------------	----------------

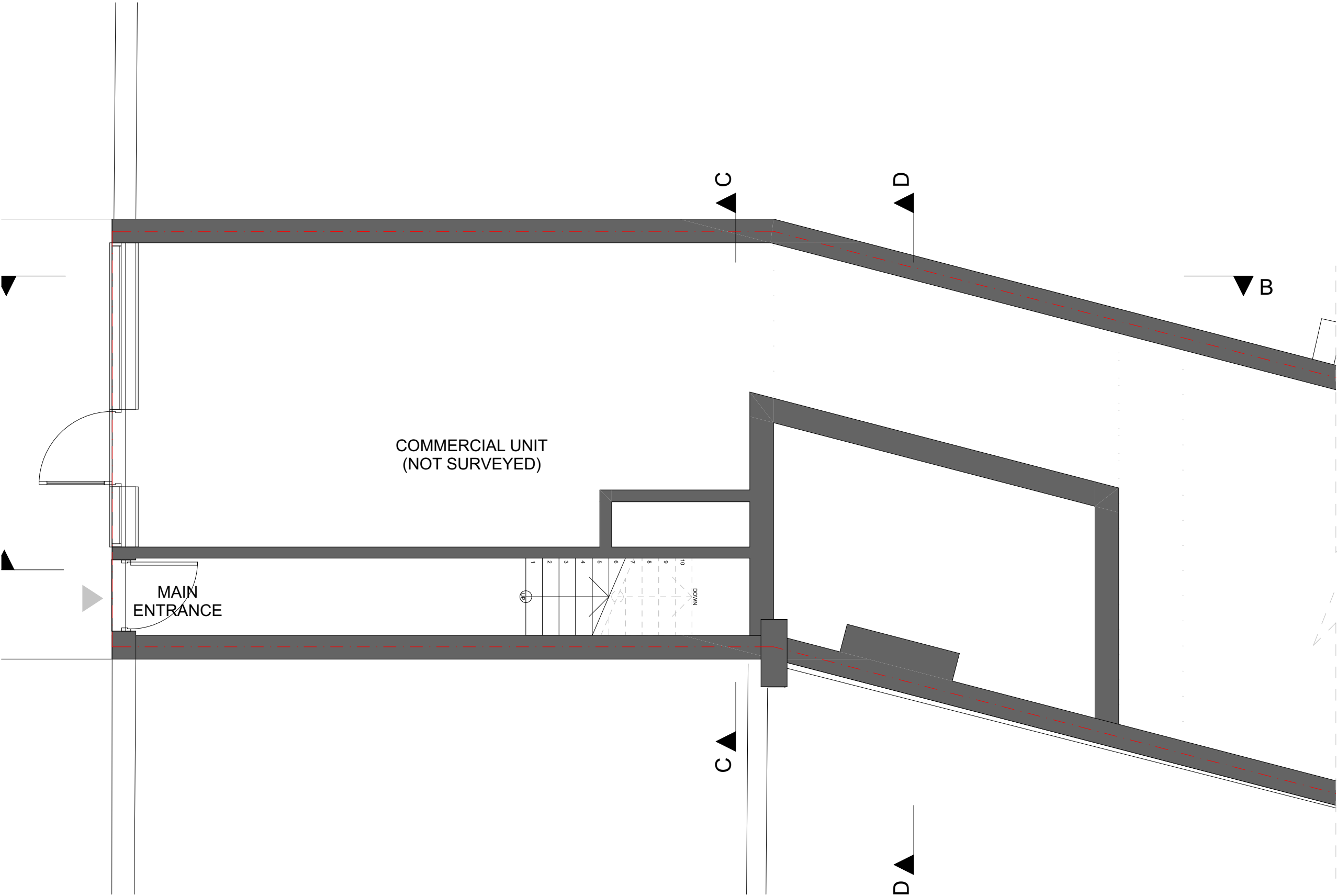

0. GF- Existing Ground Floor  
Scale: 1:50

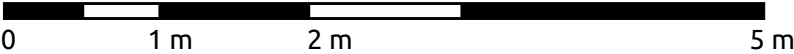

**Notes**  
Do not scale from this drawing. To be read in conjunction with all relevant Architects', Services and Structural Engineers' information. Architect to be immediately notified of discrepancies. Copyright belongs to Urbanist Architecture Ltd.

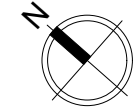
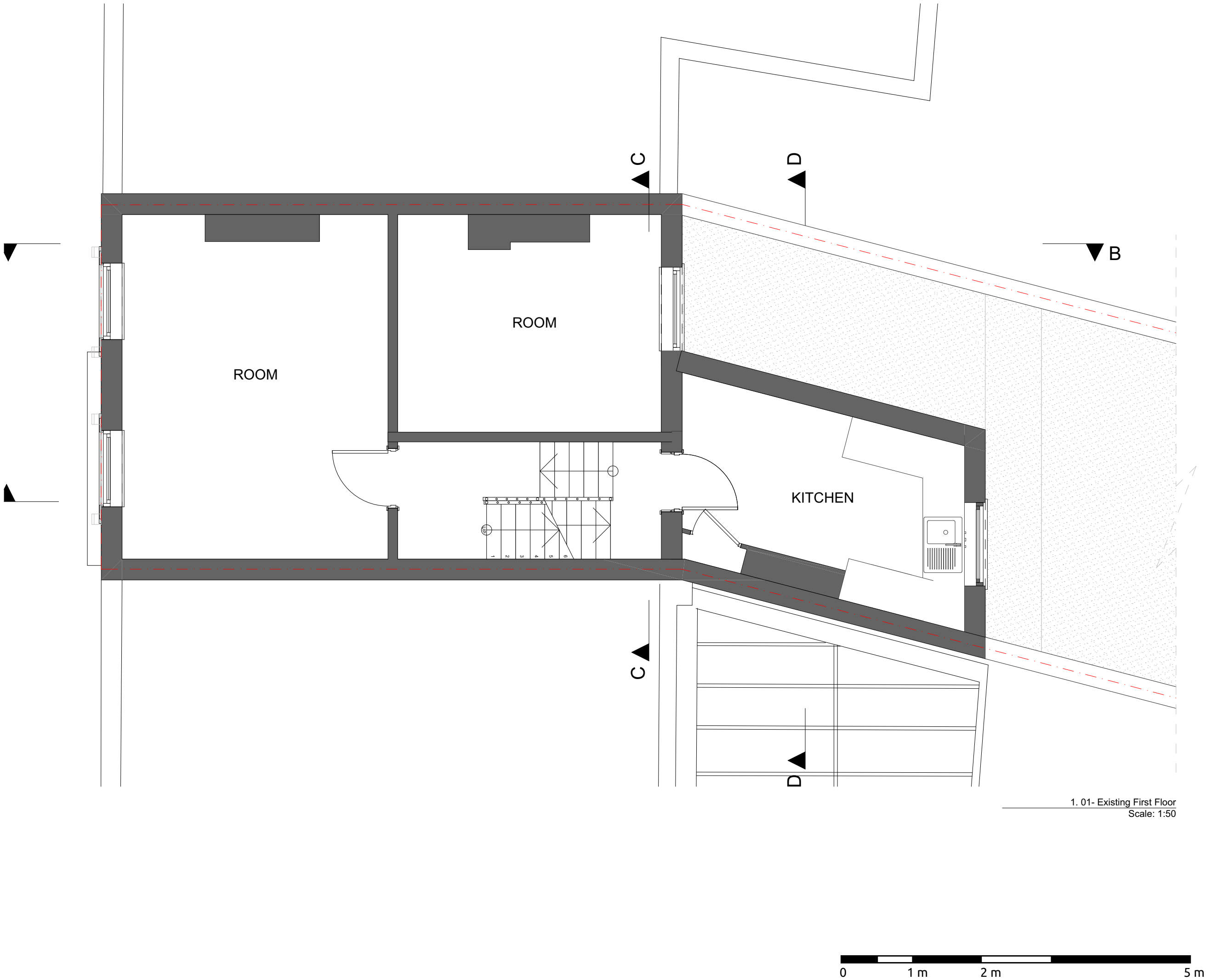

**Urbanist Architecture**  
2 Little Thames Walk London SE8 3FB  
Tel: 0203 793 7878  
info@urbanistarchitecture.co.uk  
www.urbanistarchitecture.co.uk

**Project Description**  
Mansard extension and part 1 part 2 storey  
rear extension at frist and second floor level  
**Site Address**  
66 Queens Crescent London NW5 4EE

**Drawing Name**  
Plans Existing  
1. 01- Existing First Floor

**Drawing Status:** In Progress

**Scale:** 1/50 @A3 **Drawn:** MA  
**Date:** 01 August 2020 **Checked:** IA

Drawing no							
project	originator	zone	level	type	role	no.	rev
092-	-	URB	-	ZZ	-	01 - DR - A	-002102-NW54EE

**Notes**  
Do not scale from this drawing. To be read in conjunction with all relevant Architects', Services and Structural Engineers' information. Architect to be immediately notified of discrepancies. Copyright belongs to Urbanist Architecture Ltd.

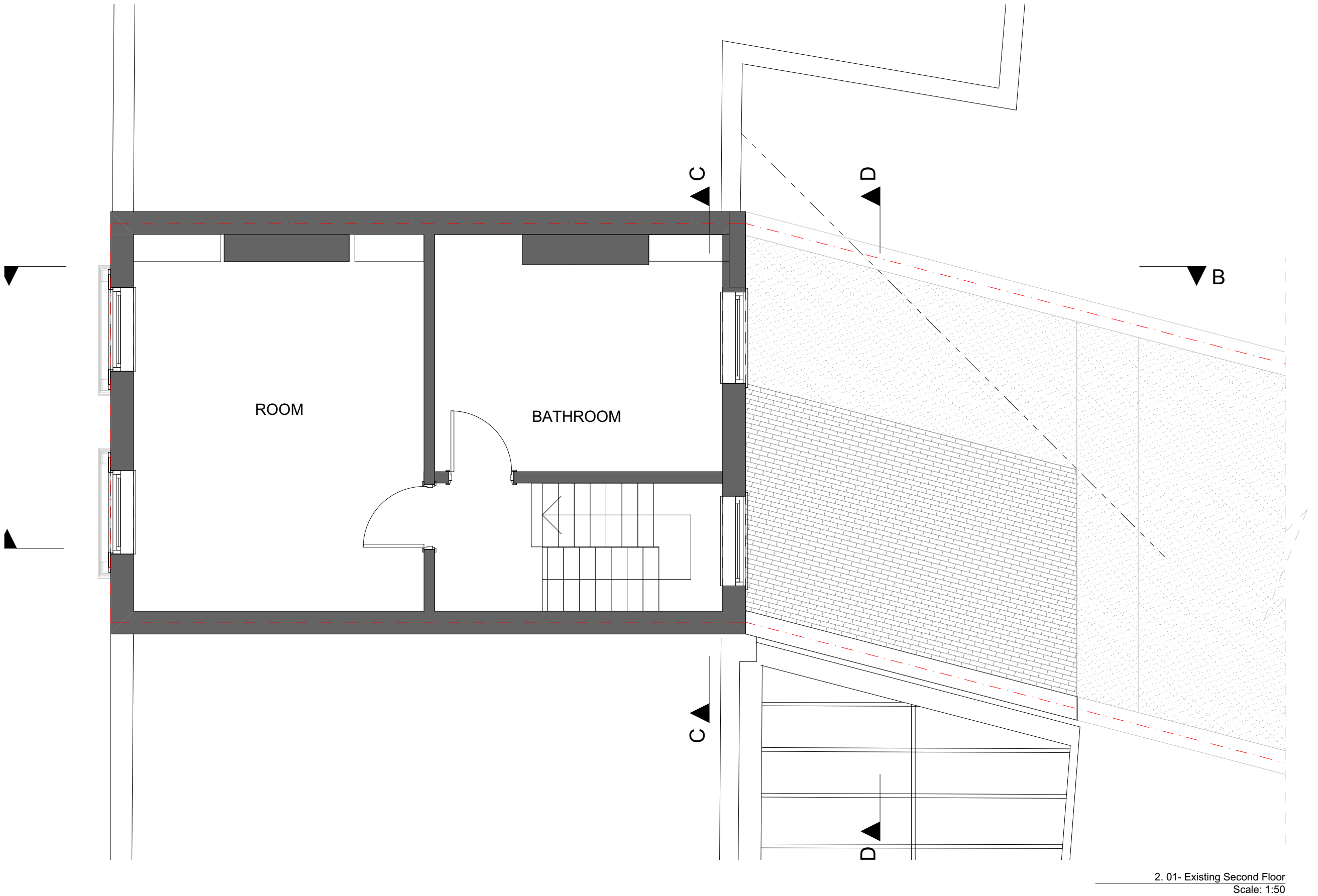

2. 01- Existing Second Floor  
Scale: 1:50

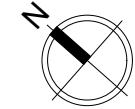

**Urbanist Architecture**  
2 Little Thames Walk London SE8 3FB  
Tel: 0203 793 7878  
info@urbanistarchitecture.co.uk  
www.urbanistarchitecture.co.uk

**Project Description**  
Mansard extension and part 1 part 2 storey  
rear extension at first and second floor level  
**Site Address**  
66 Queens Crescent London NW5 4EE

**Drawing Name**  
Plans Existing  
2. 01- Existing Second Floor

**Drawing Status:** In Progress

**Scale:** 1/50 @A3 **Drawn:** MA  
**Date:** 01 August 2020 **Checked:** IA

Drawing no							
project	originator	zone	level	type	role	no.	rev
092-	-	URB	-	ZZ	-	02 - DR - A	-002103-NW54EE



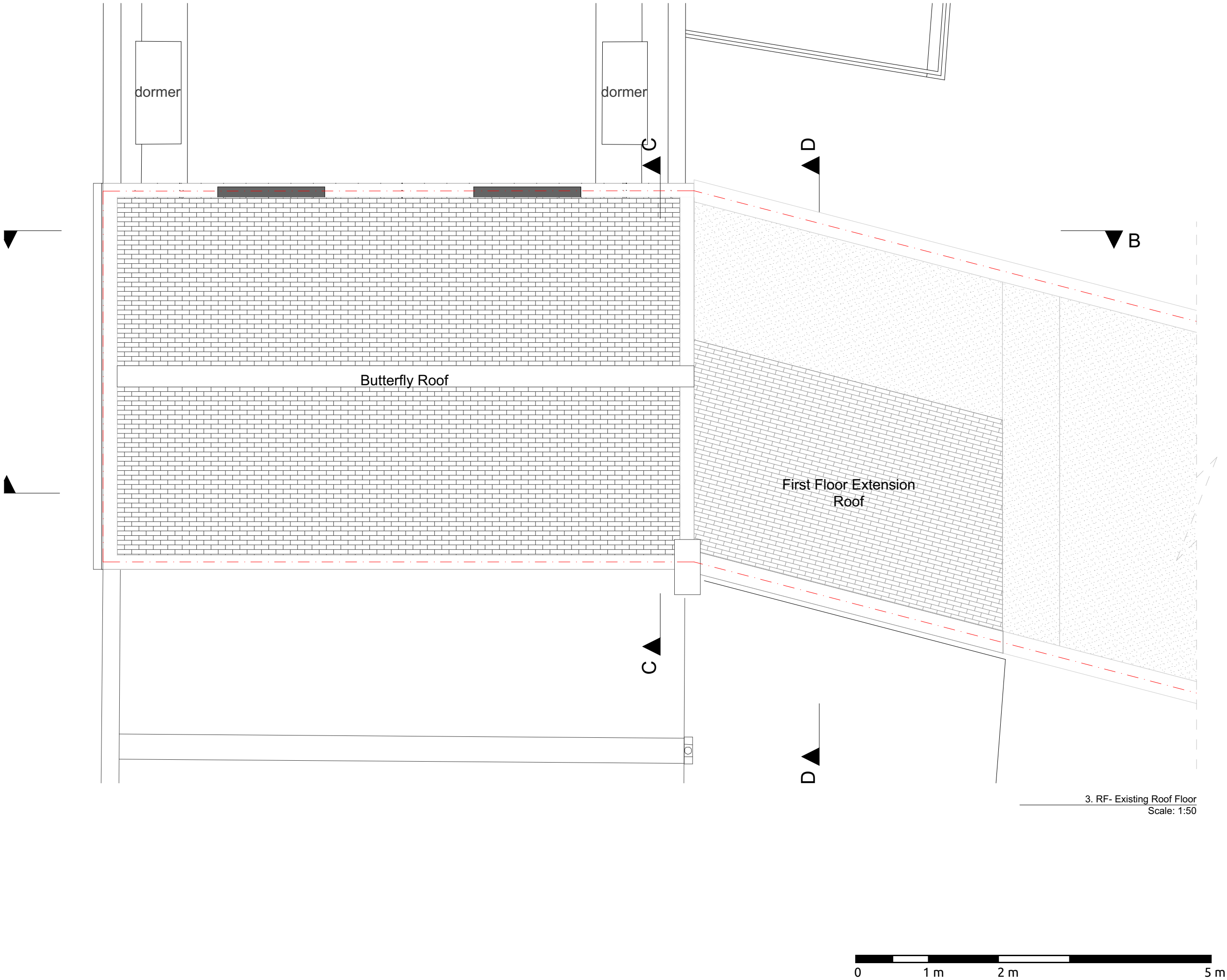

**Notes**  
Do not scale from this drawing. To be read in conjunction with all relevant Architects', Services and Structural Engineers' information. Architect to be immediately notified of discrepancies. Copyright belongs to Urbanist Architecture Ltd.

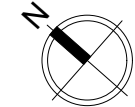

**Urbanist Architecture**  
2 Little Thames Walk London SE8 3FB  
Tel: 0203 793 7878  
info@urbanistarchitecture.co.uk  
www.urbanistarchitecture.co.uk

**Project Description**  
Mansard extension and part 1 part 2 storey rear extension at frist and second floor level  
**Site Address**  
66 Queens Crescent London NW5 4EE

**Drawing Name**  
Plans Existing  
3. RF- Existing Roof Floor  
**Drawing Status:** In Progress  
**Scale:** 1/50 @A3 **Drawn:** MA  
**Date:** 01 August 2020 **Checked:** IA

Drawing no							
project	originator	zone	level	type	role	no.	rev
092-	-	URB	-	ZZ	-	04 - DR - A	-002104-NW54EE



Front Existing Elevation  
Scale: 1:50

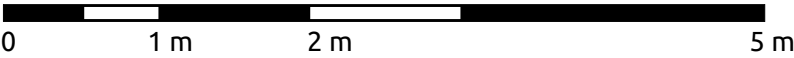

**Notes**  
Do not scale from this drawing. To be read in conjunction with all relevant Architects', Services and Structural Engineers' information. Architect to be immediately notified of discrepancies. Copyright belongs to Urbanist Architecture Ltd.



**Urbanist Architecture**  
2 Little Thames Walk London SE8 3FB  
Tel: 0203 793 7878  
info@urbanistarchitecture.co.uk  
www.urbanistarchitecture.co.uk

**Project Description**  
Mansard extension and part 1 part 2 storey  
rear extension at frist and second floor level  
**Site Address**  
66 Queens Crescent London NW5 4EE

**Drawing Name**  
Elevations Existing  
Front Existing Elevation

**Drawing Status:** In Progress

**Scale:** 1/50 @A3 **Drawn:** MA  
**Date:** 01 August 2020 **Checked:** IA

Drawing no							
project	originator	zone	level	type	role	no.	rev
092-	-	URB	-	ZZ	-	E1 - DR - A	-002201-NW54EE



**Notes**  
Do not scale from this drawing. To be read in conjunction with all relevant Architects', Services and Structural Engineers' information. Architect to be immediately notified of discrepancies. Copyright belongs to Urbanist Architecture Ltd.



**Urbanist Architecture**

2 Little Thames Walk London SE8 3FB

Tel: 0203 793 7878

info@urbanistarchitecture.co.uk

www.urbanistarchitecture.co.uk

**Project Description**

Mansard extension and part 1 part 2 storey rear extension at first and second floor level

**Site Address**

66 Queens Crescent London NW5 4EE

**Drawing Name**

Elevations Existing  
Rear Existing Elevation

**Drawing Status:** In Progress

**Scale:** 1/50 @A3 **Drawn:** MA

**Date:** 01 August 2020 **Checked:** IA

**Drawing no**

project	originator	zone	level	type	role	no.	rev
---------	------------	------	-------	------	------	-----	-----

092-	-	URB	-	ZZ	-	E2 - DR - A	-002202-NW54EE
------	---	-----	---	----	---	-------------	----------------



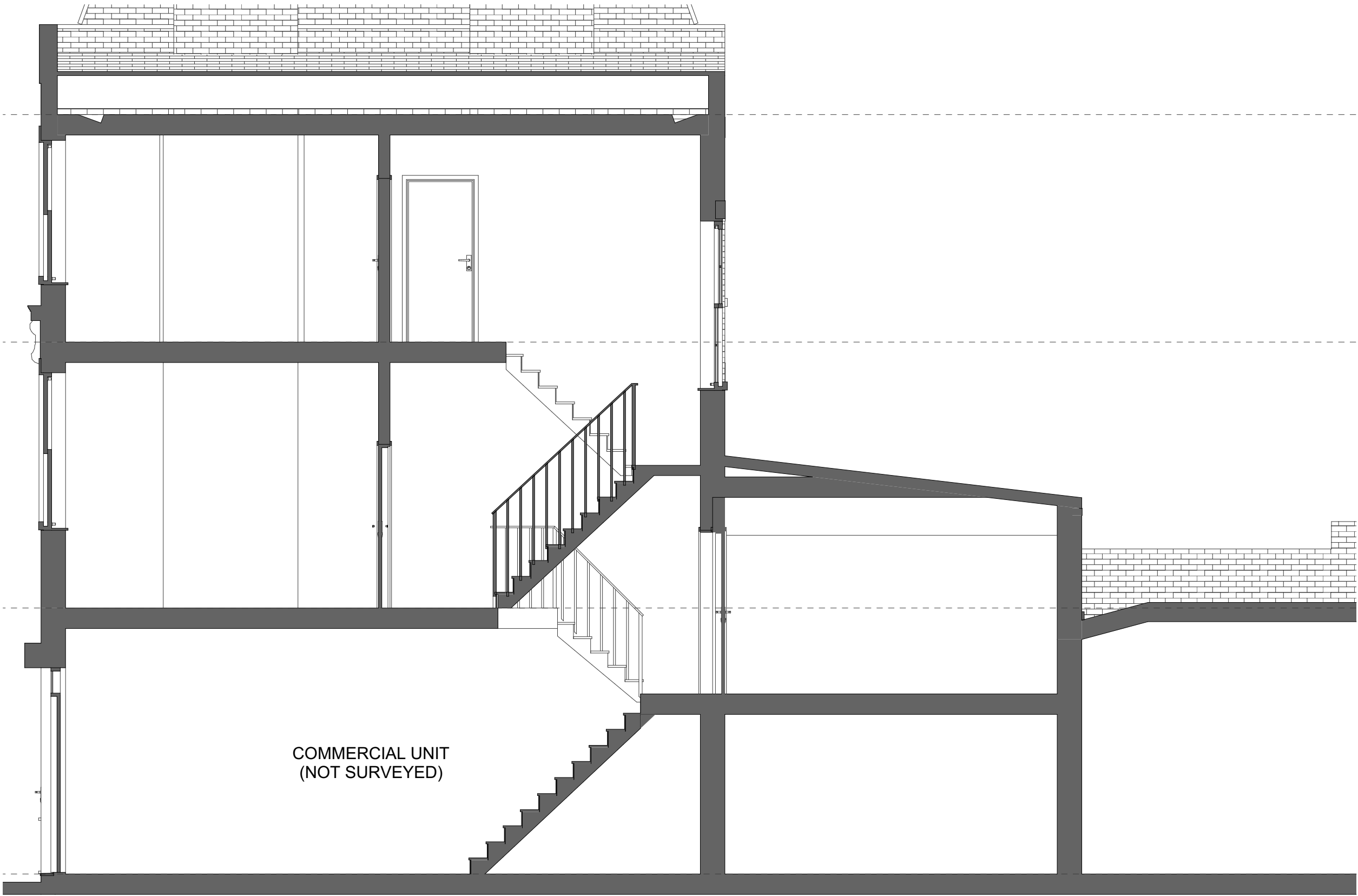

COMMERCIAL UNIT  
(NOT SURVEYED)

A Existing Section  
Scale: 1:50

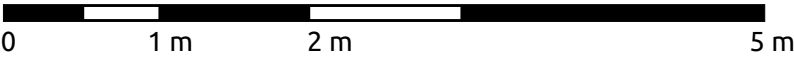

**Notes**  
Do not scale from this drawing. To be read in conjunction with all relevant Architects', Services and Structural Engineers' information. Architect to be immediately notified of discrepancies. Copyright belongs to Urbanist Architecture Ltd.



**Urbanist Architecture**  
2 Little Thames Walk London SE8 3FB  
Tel: 0203 793 7878  
info@urbanistarchitecture.co.uk  
www.urbanistarchitecture.co.uk

**Project Description**  
Mansard extension and part 1 part 2 storey  
rear extension at first and second floor level  
**Site Address**  
66 Queens Crescent London NW5 4EE

**Drawing Name**  
Sections Existing  
A Existing Section

**Drawing Status:** In Progress

**Scale:** 1/50 @A3 **Drawn:** MA  
**Date:** 01 August 2020 **Checked:** IA

Drawing no							
project	originator	zone	level	type	role	no.	rev
092-	-	URB	-	ZZ	-	SB - DR - A	-002301-NW54EE

**Notes**  
Do not scale from this drawing. To be read in conjunction with all relevant Architects', Services and Structural Engineers' information. Architect to be immediately notified of discrepancies. Copyright belongs to Urbanist Architecture Ltd.

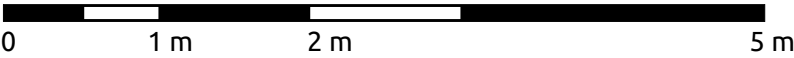
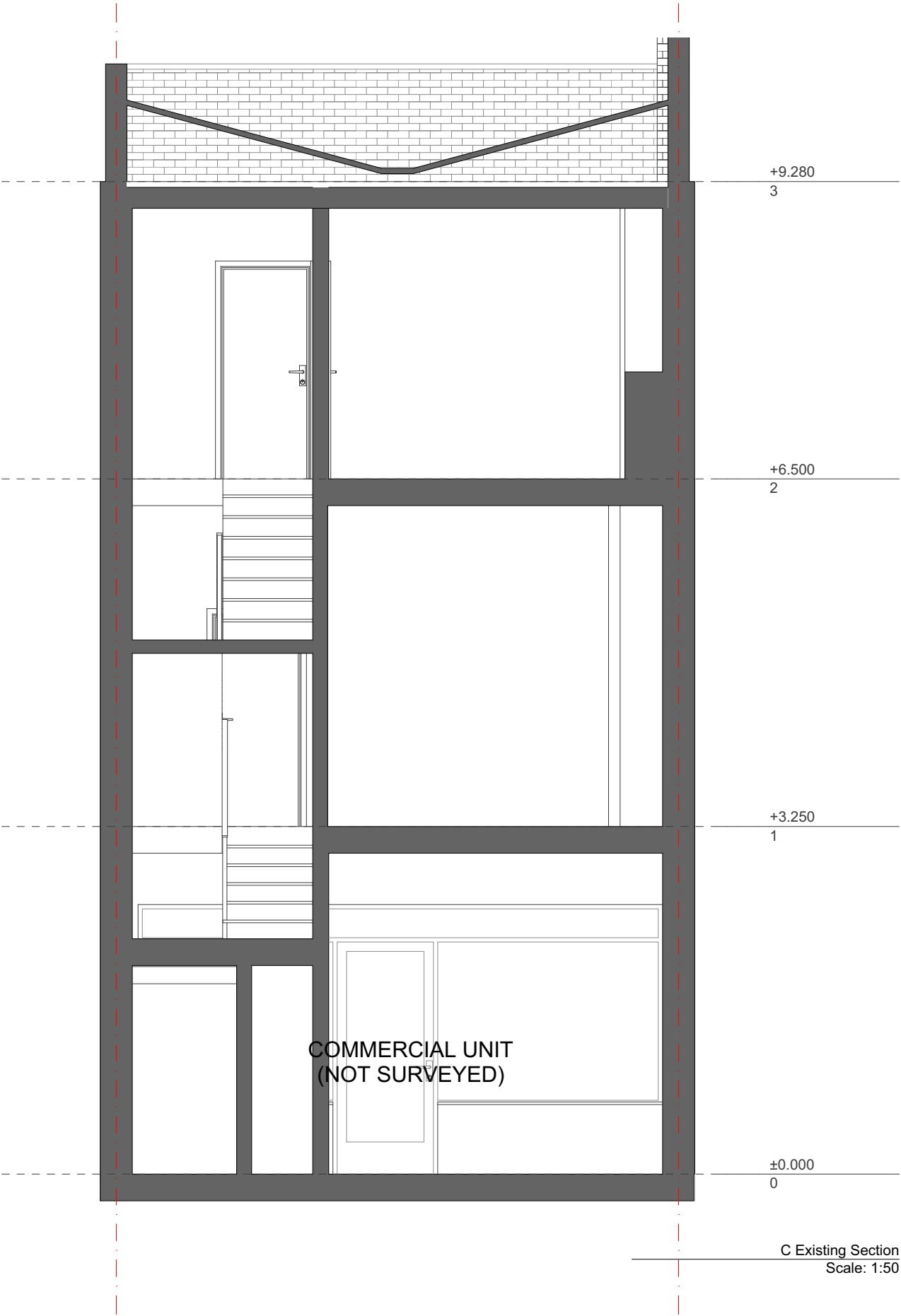

**Urbanist Architecture**  
2 Little Thames Walk London SE8 3FB  
Tel: 0203 793 7878  
info@urbanistarchitecture.co.uk  
www.urbanistarchitecture.co.uk

**Project Description**  
Mansard extension and part 1 part 2 storey  
rear extension at first and second floor level  
**Site Address**  
66 Queens Crescent London NW5 4EE

**Drawing Name**  
Sections Existing  
C Existing Section

**Drawing Status:** In Progress

**Scale:** 1/50 @A3 **Drawn:** MA  
**Date:** 01 August 2020 **Checked:** IA

Drawing no							
project	originator	zone	level	type	role	no.	rev
092-	-	URB	-	ZZ	-	SB - DR - A	-002302-NW54EE