

Appendix

- A.1 Proposed Drawings
- A.2 Existing Drawings
- A.3 Arboriculture
- A.4 Daylight and Sunlight
- A.5 Energy Strategy
- A.6 Structure and Geotechnical
 - Construction Management Plan
 - Construction Method Statement
 - Site Investigation
 - Basement Impact Assessment

Drawing List

474_L11_01	Proposed Location Plan
474_L11_02	Proposed Site Plan
474_L12_01_A	Proposed Ground Floor Plan
474_L12_02	Proposed First Floor Plan
474_L12_03	Proposed Second Floor Plan
474_L12_04	Proposed Garden Level Floor Plan
474_L12_10	Proposed Roof Plan
474_L14_01_A	Proposed Section AA
474_L14_02	Proposed Section BB
474_L14_03_A	Proposed Section CC
474_L15_01_A	Proposed East Elevation
474_L15_02_A	Proposed Street Elevation
474_L15_03_A	Proposed South Elevation
474_L15_04	Proposed West Elevation
474_L15_05_A	Proposed North Elevation
474_L15_22	No.7 Proposed North Elevation



General notes:
 All dimensions are approximate and subject to a full measured survey.
 All drawings to be read in conjunction with structural engineer's and service engineer's drawings. Any discrepancies are to be highlighted and brought to the attention of the architects.



Revisions:
 * 24.06.20 Issued for Planning

Issued for Information

Proposed Location Plan

9 Lyndhurst Terrace
 Caruso St John Architects
 1 Coate Street, London, E2 9AG
 tel 020 7613 3161 fax 020 7729 6188

Scale	Date	Drawing No
1:1000@A3	06/08/2020	474_L11_01
1:500 @ A1		

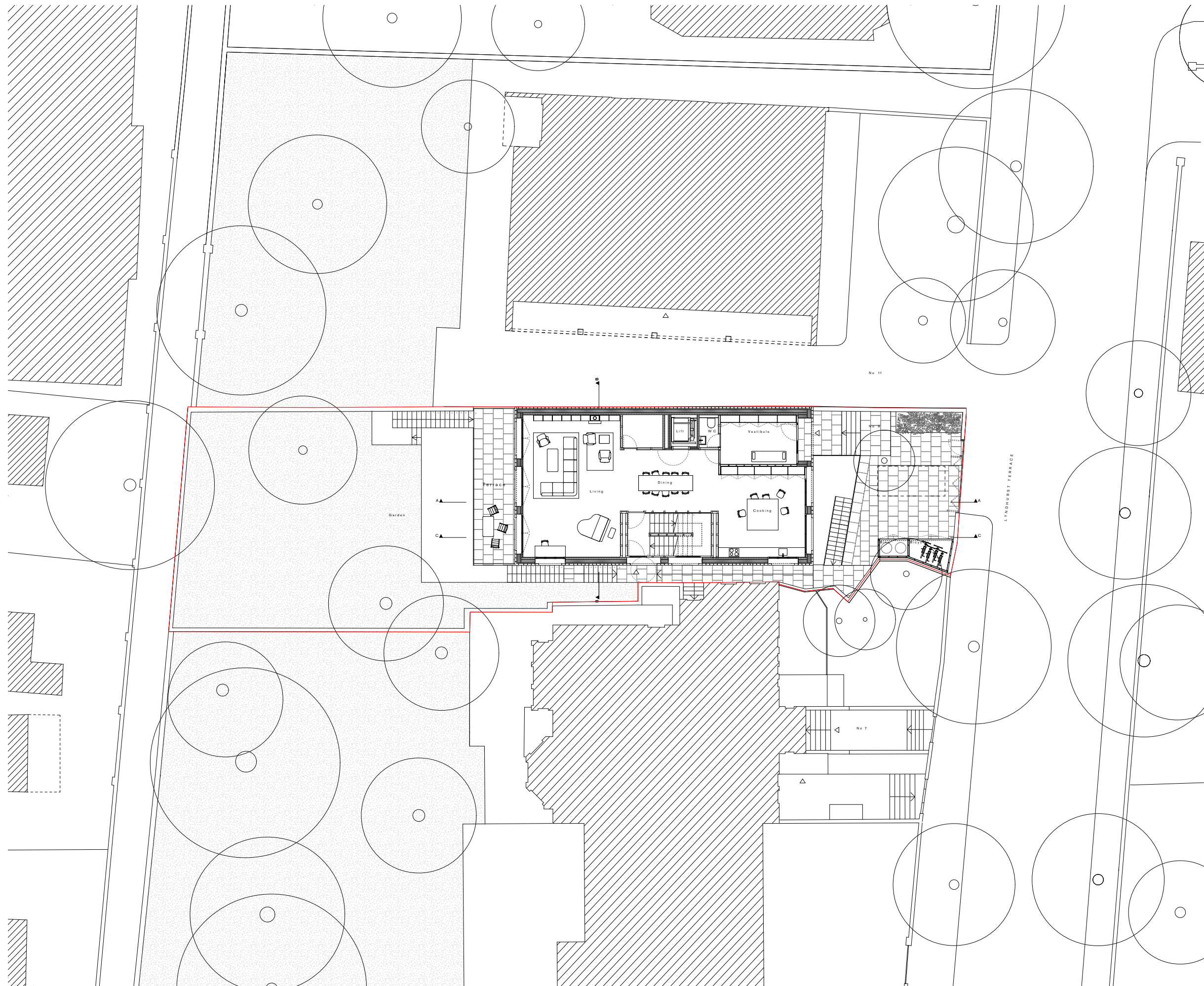

General notes:
 All dimensions are approximate and subject to a full measured survey.
 All drawings to be read in conjunction with structural engineer's and service engineer's drawings. Any discrepancies are to be highlighted and brought to the attention of the architects.



Revisions:
 * 24.06.20 Issued for Planning

Issued for Information

Proposed Ground Floor Site Plan

9 Lyndhurst Terrace
 Caruso St John Architects
 1 Coate Street, London, E2 9AG
 tel 020 7613 3161 fax 020 7729 6188

Scale **Date** **Drawing No**
 1:200@ A3 06/08/2020 474_L11_02
 1:100 @ A1

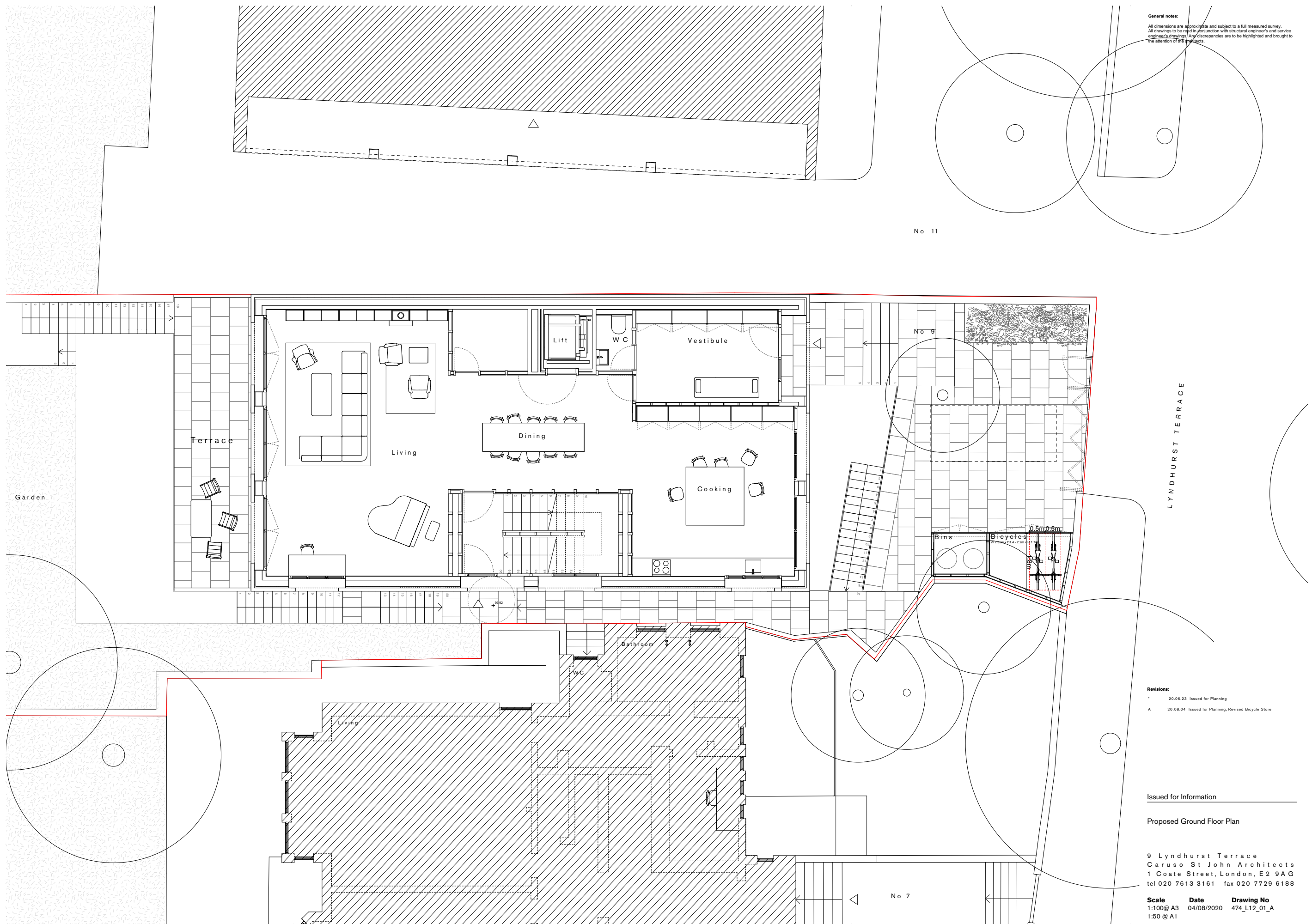

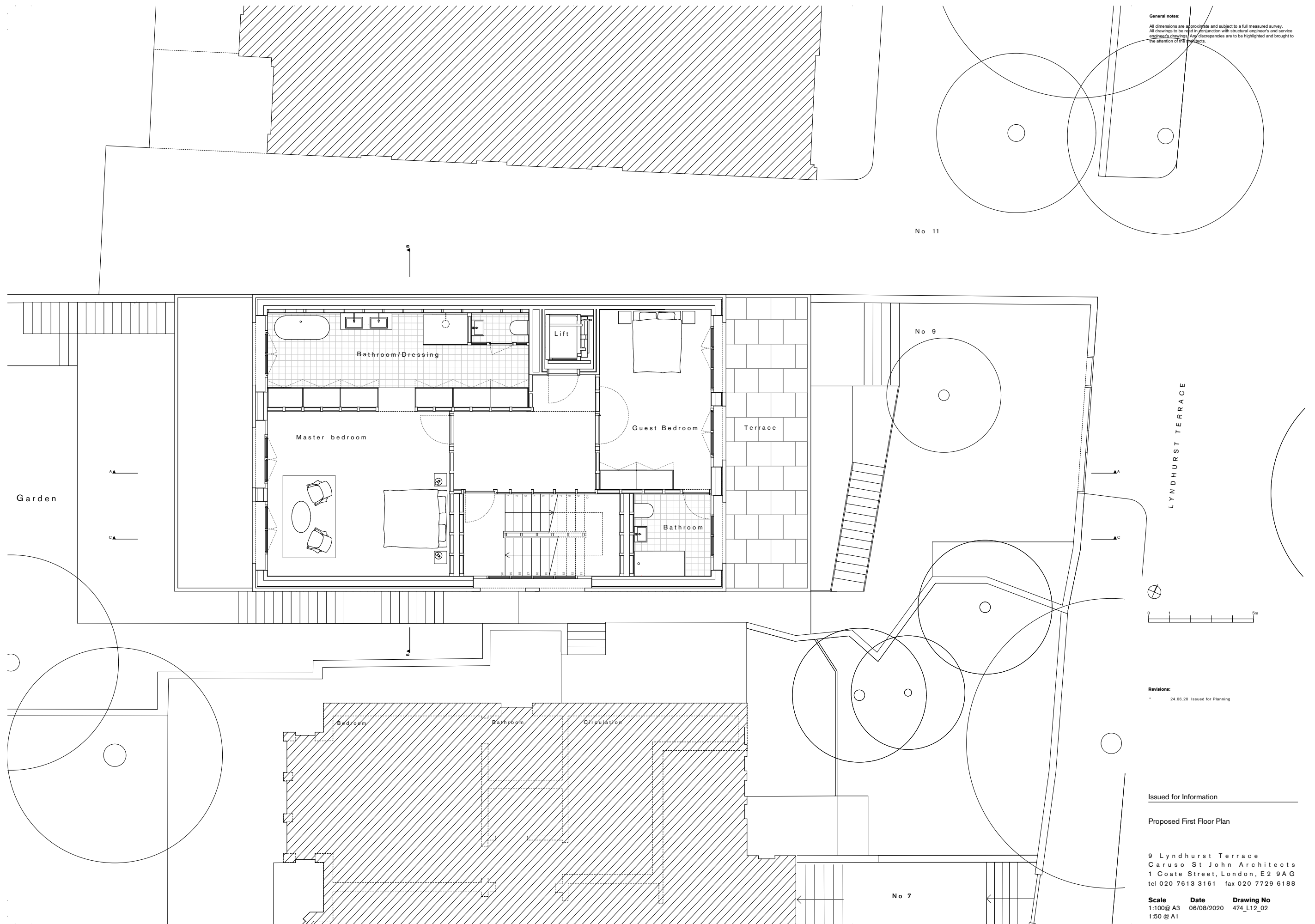

General notes:
 All dimensions are approximate and subject to a full measured survey.
 All drawings to be read in conjunction with structural engineer's and service engineer's drawings. Any discrepancies are to be highlighted and brought to the attention of the architect.

No 11

No 9

No 7

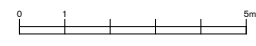

Revisions:
 24.06.20 Issued for Planning

Issued for Information

Proposed Second Floor Plan

9 Lyndhurst Terrace
 Caruso St John Architects
 1 Coate Street, London, E2 9AG
 tel 020 7613 3161 fax 020 7729 6188

Scale 1:100@ A3 1:50 @ A1
 Date 06/08/2020
 Drawing No 474_L12_03

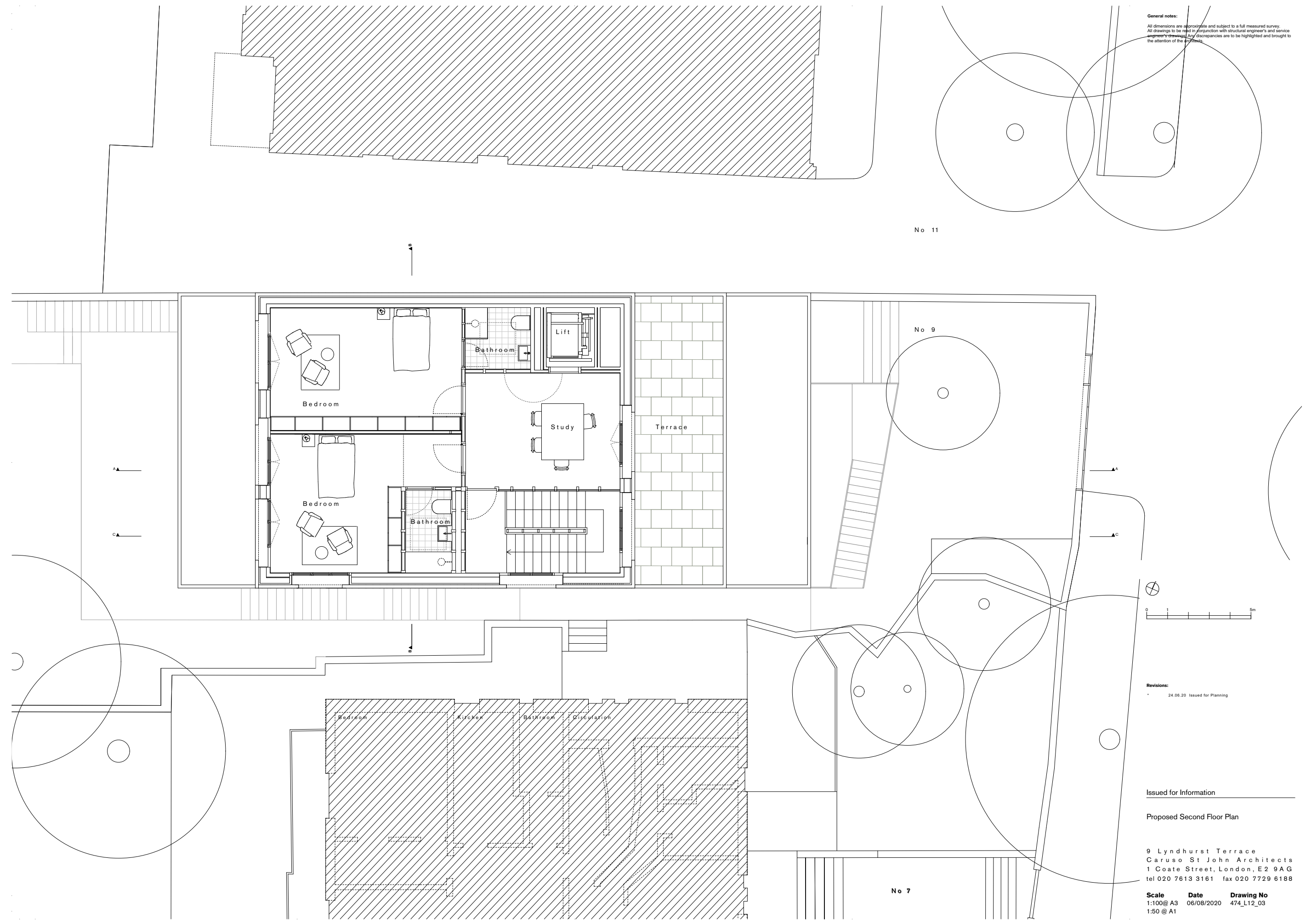

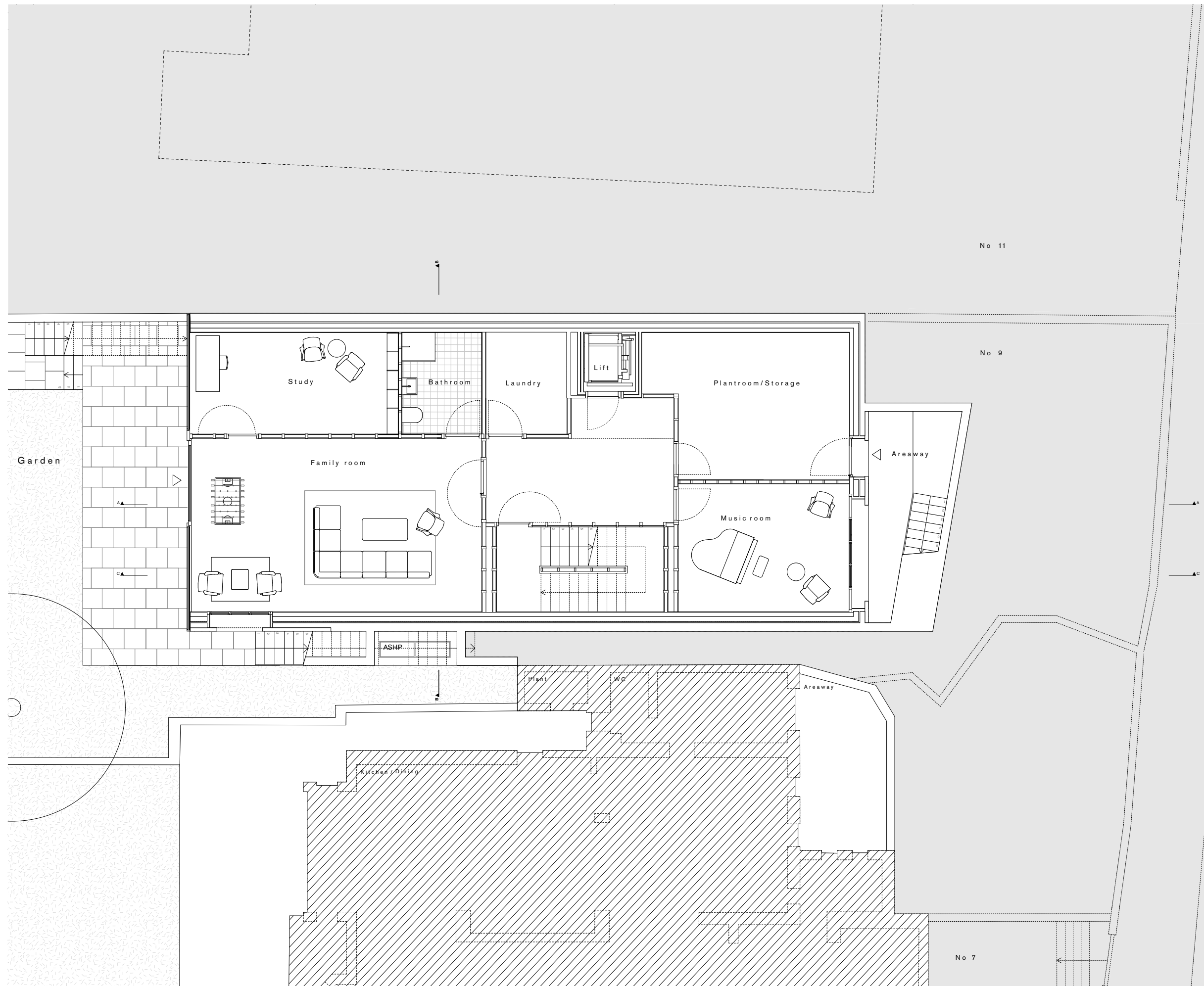

General notes:
 All dimensions are approximate and subject to a full measured survey.
 All drawings to be read in conjunction with structural engineer's and service engineer's drawings. Any discrepancies are to be highlighted and brought to the attention of the architects.



Revisions:
 * 24.06.20 Issued for Planning

Issued for Information

Proposed Garden Level Floor Plan

9 Lyndhurst Terrace
 Caruso St John Architects
 1 Coate Street, London, E2 9AG
 tel 020 7613 3161 fax 020 7729 6188

Scale **Date** **Drawing No**
 1:100@ A3 06/08/2020 474_L12_04
 1:50 @ A1

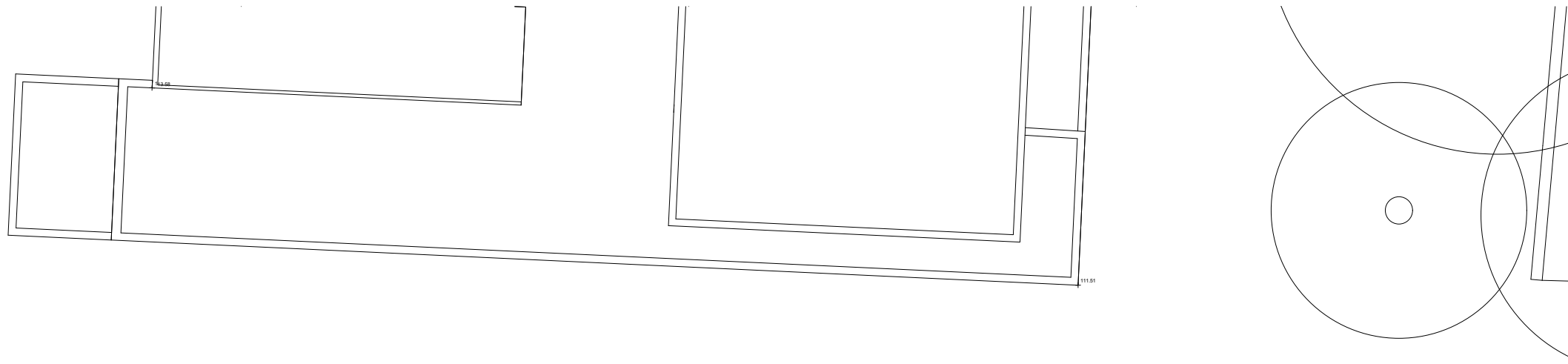

General notes:
 All dimensions are approximate and subject to a full measured survey.
 All drawings to be read in conjunction with structural engineer's and service engineer's drawings. Any discrepancies are to be highlighted and brought to the attention of the architects.

No 11

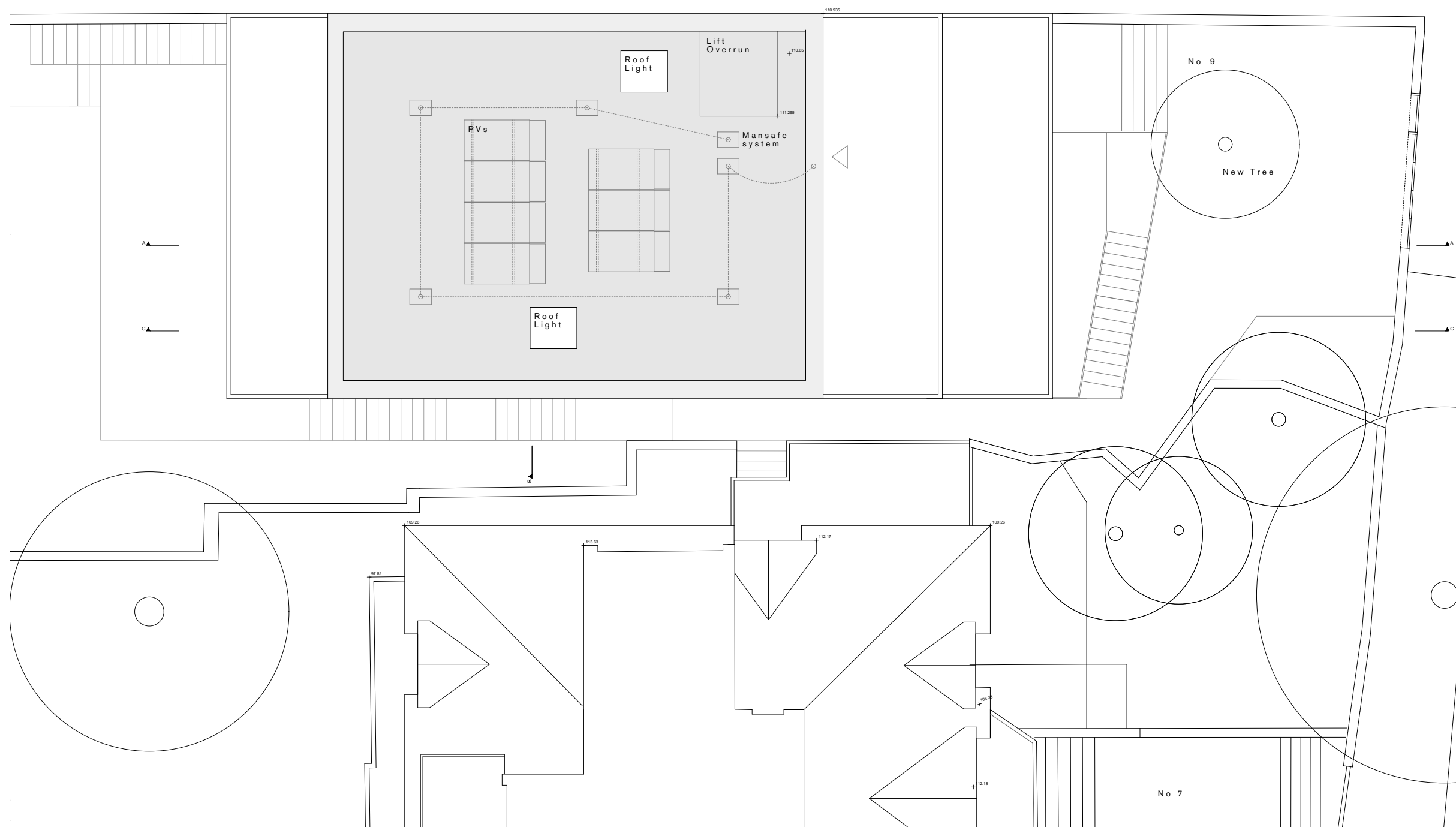

Revisions:
 * 24.06.20 Issued for Planning

Issued for Information

Proposed Roof Plan

9 Lyndhurst Terrace
 Caruso St John Architects
 1 Coate Street, London, E2 9AG
 tel 020 7613 3161 fax 020 7729 6188

Scale **Date** **Drawing No**
 1:100@ A3 06/08/2020 474_L12_10
 1:50 @ A1

General notes:

All dimensions are approximate and subject to a full measured survey.
All drawings to be read in conjunction with structural engineer's and service engineer's drawings. Any discrepancies are to be highlighted and brought to the attention of the architects.



Revisions:

* 24.06.20 Issued for Planning
A 06.08.20 Issued for Planning, Revised Balustrade

Issued for Information

Proposed Section AA

9 Lyndhurst Terrace
Caruso St John Architects
1 Coate Street, London, E2 9AG
tel 020 7613 3161 fax 020 7729 6188

Scale 1:100@ A3 1:50 @ A1
Date 06/08/2020
Drawing No 474_L14_01_A

General notes:
 All dimensions are approximate and subject to a full measured survey.
 All drawings to be read in conjunction with structural engineer's and service engineer's drawings. Any discrepancies are to be highlighted and brought to the attention of the architects.



General notes:
 All dimensions are approximate and subject to a full measured survey.
 All drawings to be read in conjunction with structural engineer's and service engineer's drawings. Any discrepancies are to be highlighted and brought to the attention of the architects.



General notes:
All dimensions are approximate and subject to a full measured survey.
All drawings to be read in conjunction with structural engineer's and service engineer's drawings. Any discrepancies are to be highlighted and brought to the attention of the architects.



No 7

No 9

No 11

Revisions:
* 24.06.20 Issued for Planning
A 06.08.20 Issued for Planning, Revised balustrade

Issued for Information

Proposed East Elevation

9 Lyndhurst Terrace
Caruso St John Architects
1 Coate Street, London, E2 9AG
tel 020 7613 3161 fax 020 7729 6188

Scale Date Drawing No
1:100@ A3 06/08/2020 474_L15_01_A
1:50 @ A1

General notes:
All dimensions are approximate and subject to a full measured survey.
All drawings to be read in conjunction with structural engineer's and service engineer's drawings. Any discrepancies are to be highlighted and brought to the attention of the architects.



No 7

No 9

No 11

Revisions:
* 20.06.23 Issued for Planning
A 20.08.04 Issued for Planning, Revised balustrade

Issued for Information

Proposed Street Elevation

9 Lyndhurst Terrace
Caruso St John Architects
1 Coate Street, London, E2 9AG
tel 020 7613 3161 fax 020 7729 6188

Scale Date Drawing No
1:100@ A3 04/08/2020 474_15_02_A
1:50 @ A1

General notes:
All dimensions are approximate and subject to a full measured survey.
All drawings to be read in conjunction with structural engineer's and service engineer's drawings. Any discrepancies are to be highlighted and brought to the attention of the architects.



General notes:
 All dimensions are approximate and subject to a full measured survey.
 All drawings to be read in conjunction with structural engineer's and service engineer's drawings. Any discrepancies are to be highlighted and brought to the attention of the architects.



General notes:
All dimensions are approximate and subject to a full measured survey.
All drawings to be read in conjunction with structural engineer's and service engineer's drawings. Any discrepancies are to be highlighted and brought to the attention of the architects.

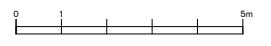
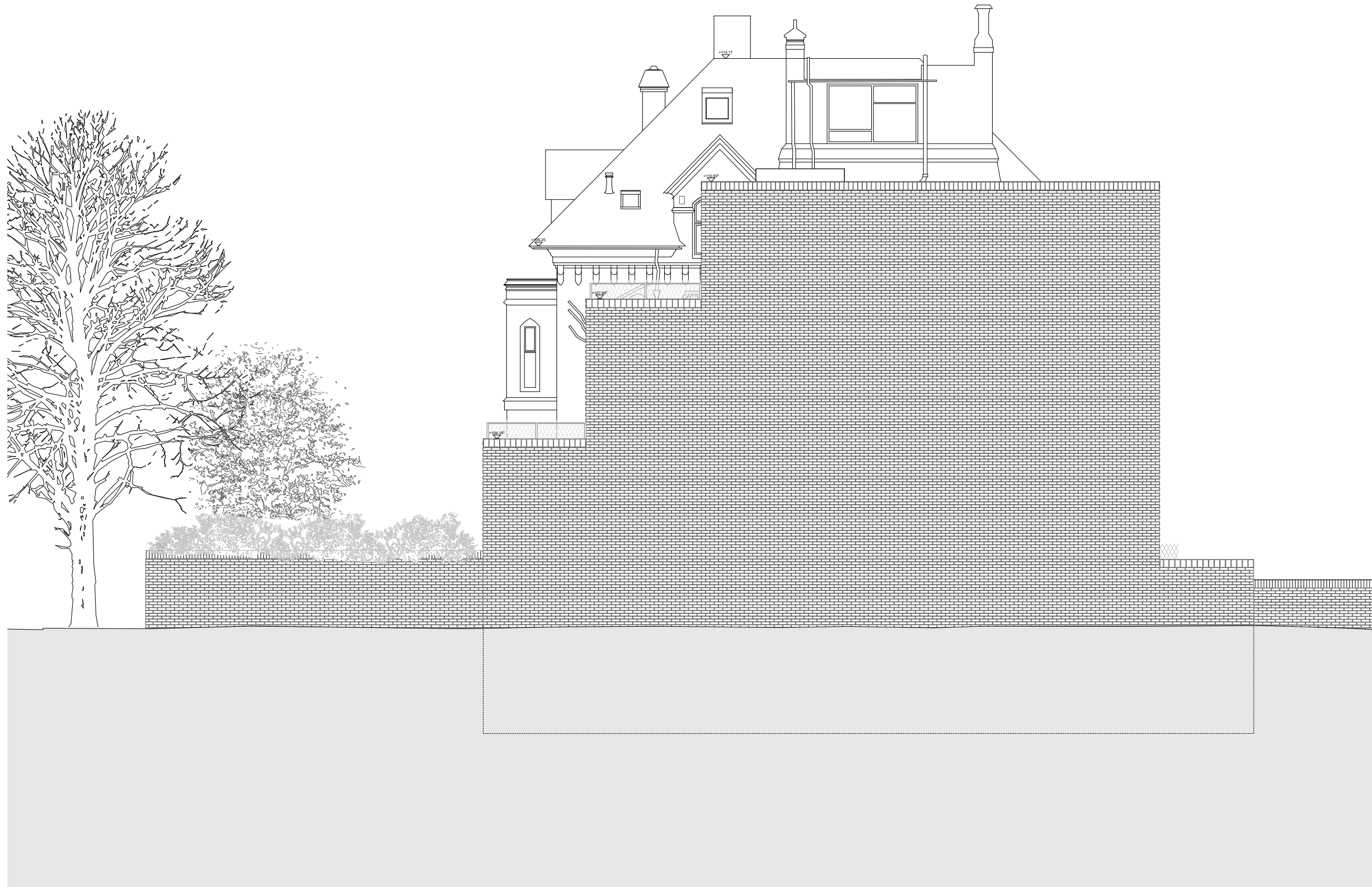

Revisions:	
•	24.06.20 Issued for Planning
A	06.08.20 Issued for Planning, Revised balustrade

Issued for Information

Proposed North Elevation

9 Lyndhurst Terrace
Caruso St John Architects
1 Coate Street, London, E2 9AG
tel 020 7613 3161 fax 020 7729 6188

Scale	Date	Drawing No
1:100@ A3	06/08/2020	474_L15_05_A
1:50 @ A1		

General notes:

All dimensions are approximate and subject to a full measured survey.
All drawings to be read in conjunction with structural engineer's and service engineer's drawings. Any discrepancies are to be highlighted and brought to the attention of the architects.



Revisions:

24.06.20 Issued for Information

Issued for Information

No. 7 Proposed North Elevation

9 Lyndhurst Terrace
Caruso St John Architects
1 Coate Street, London, E2 9AG
tel 020 7613 3161 fax 020 7729 6188

Scale **Date** **Drawing No**
1:100@ A3 06/08/2020 474_L15_22_A
1:50 @ A1