

NOTES:

1. This drawing is prepared solely for design and planning submission purposes, It is not intended or suitable for either Building Regulations or Construction purposes and should not be used for such.

2. All dimensions must be checked and any discrepancies checked with architect prior to manufacture, fabrication and/or installation.

3. All works to be carried out in accordance with British Standards, EU Regulations, Codes of Practice and all statutory obligations.

FLECK

28 Trevelyan Road, London E15 1SU
T: 07814734654 E: info@fleckarchitecture.com

CLIENT:
E.R.E. LLP

PROJECT:
523 Finchley Road

STATUS:
PLANNING

DRAWING:
Proposed 3rd floor plan

DRAWN BY:

DATE:

C F

010820

SCALE:

1 : 100 @ A3

DRAWING NUMBER:

REV

1142P

200

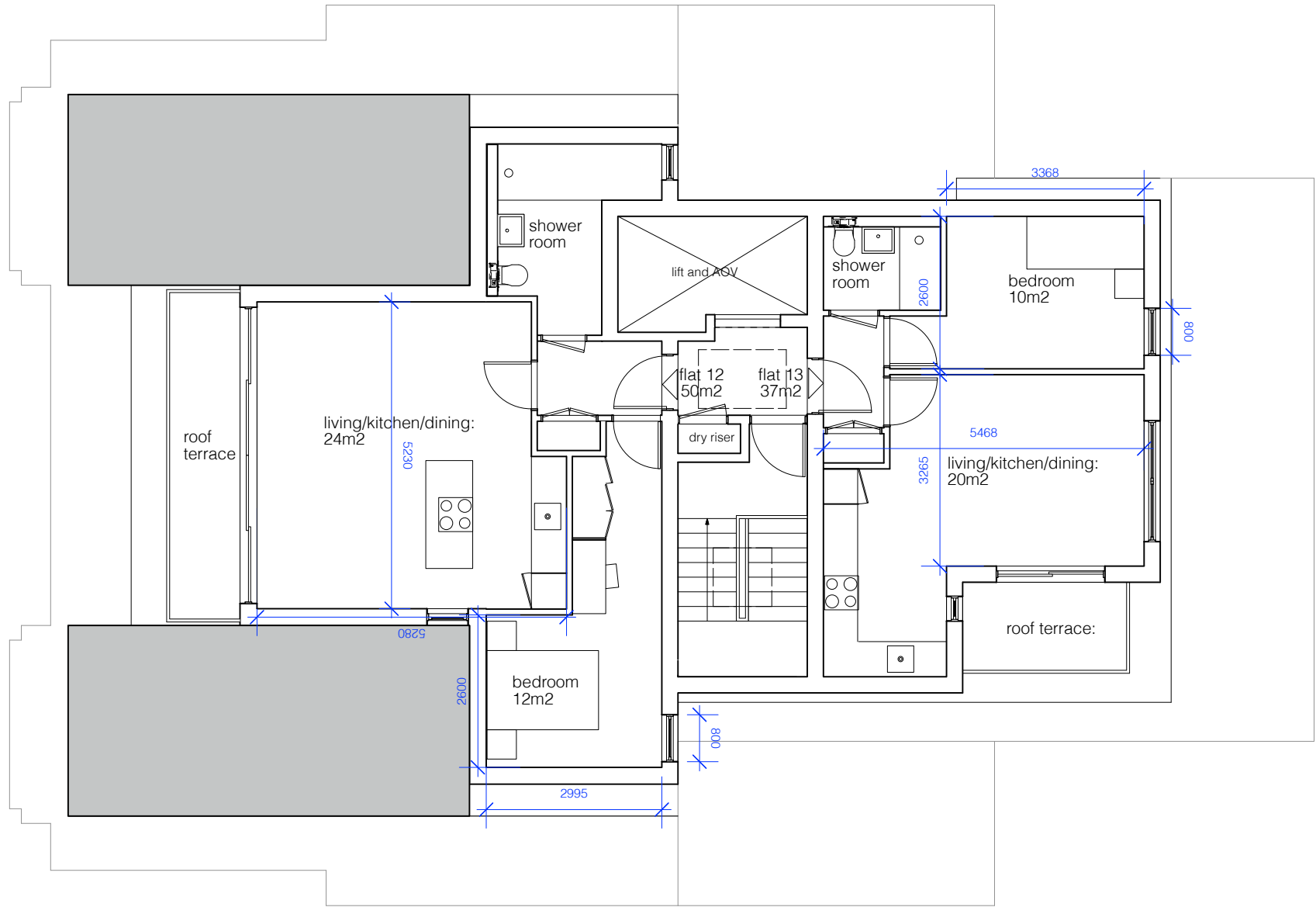

NOTES:

1. This drawing is prepared solely for design and planning submission purposes. It is not intended or suitable for either Building Regulations or Construction purposes and should not be used for such.

2. All dimensions must be checked and any discrepancies checked with architect prior to manufacture, fabrication and/or installation.

3. All works to be carried out in accordance with British Standards, EU Regulations, Codes of Practice and all statutory obligations.

FLECK

28 Trevelyan Road, London E15 1SL
T: 07814734654 E: info@fleckarchitecture.com

CLIENT:
E.R.E. LLP

PROJECT:
523 Finchley Road

STATUS:
PLANNING

DRAWING:
Proposed 4th floor plan

DRAWN BY: C F DATE: 0 1 0 8 2 0

SCALE: 1 : 1 0 0 @ A 3

DRAWING NUMBER: 1 1 4 2 P REV: 2 0 1

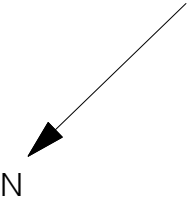
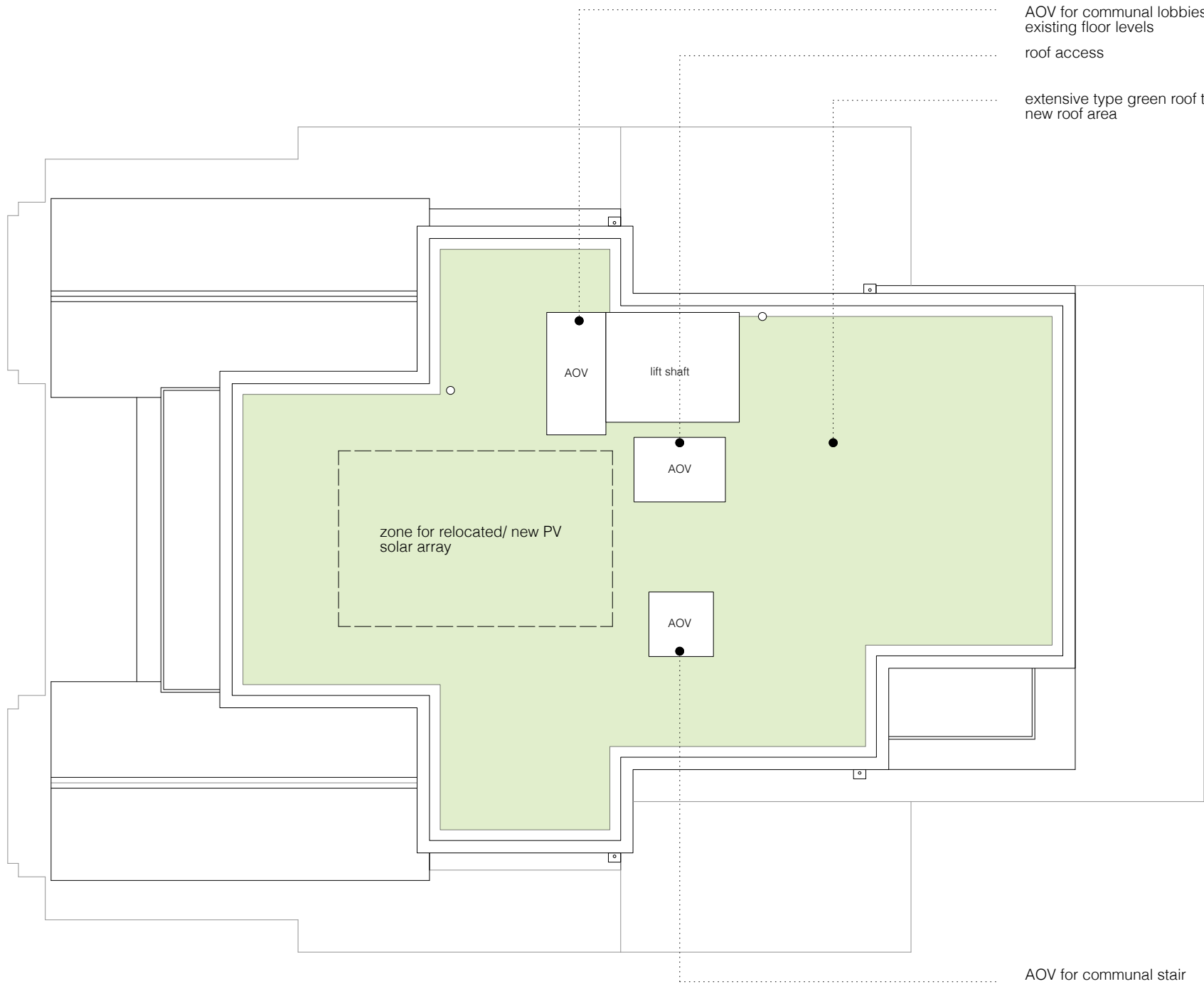

NOTES:

1. This drawing is prepared solely for design and planning submission purposes, It is not intended or suitable for either Building Regulations or Construction purposes and should not be used for such.

2. All dimensions must be checked and any discrepancies checked with architect prior to manufacture, fabrication and/or installation.

3. All works to be carried out in accordance with British Standards, EU Regulations, Codes of Practice and all statutory obligations.

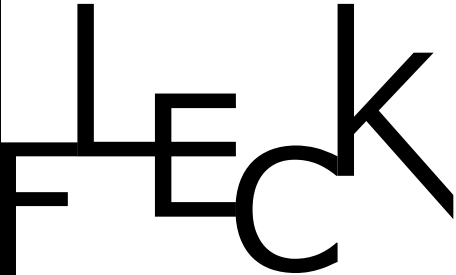

28 Trevelyan Road, London E15 1SU
T: 07814734654 E: info@fleckarchitecture.com

CLIENT:
E.R.E. LLP

PROJECT:
523 Finchley Road

STATUS:
PLANNING

DRAWING:
Proposed roof plan

DRAWN BY: DATE:

C	F	0	1	0	8	2	0
---	---	---	---	---	---	---	---

SCALE:

		1	:	1	0	0	@	A	3
--	--	---	---	---	---	---	---	---	---

DRAWING NUMBER: REV

1	1	4	2	P	2	0	2	
---	---	---	---	---	---	---	---	--

Fleck Architecture Ltd trading as FLECK
Registered Address: 28 Trevelyan Road, London E15 1SU
Company no. 9253771 Registered in England and Wales