

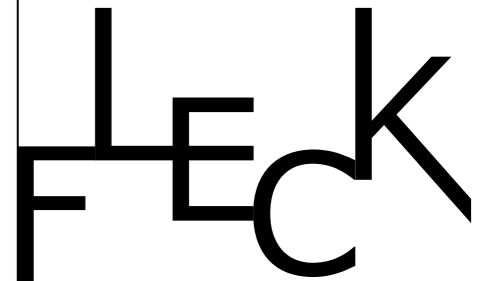

NOTES:

1. This drawing is prepared solely for design and planning submission purposes. It is not intended or suitable for either Building Regulations or Construction purposes and should not be used for such.
2. All dimensions must be checked and any discrepancies checked with architect prior to manufacture, fabrication and/or installation.
3. All works to be carried out in accordance with British Standards, EU Regulations, Codes of Practice and all statutory obligations.



28 Trevelyan Road, London E15 1SU
 T: 07814734654 E: info@fleckarchitecture.com

CLIENT:
 E.R.E. LLP

PROJECT:
 523 Finchley Road

STATUS:
 PLANNING

DRAWING:
 Existing front (NE) elevation

DRAWN BY: DATE:
 C F 0 1 0 8 2 0

SCALE:
 1 : 1 0 0 @ A 3

DRAWING NUMBER: REV
 1 1 4 2 P 1 1 0

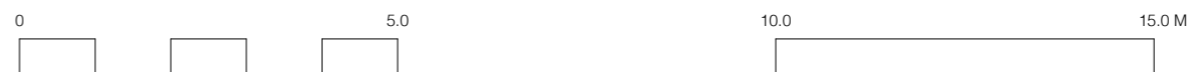

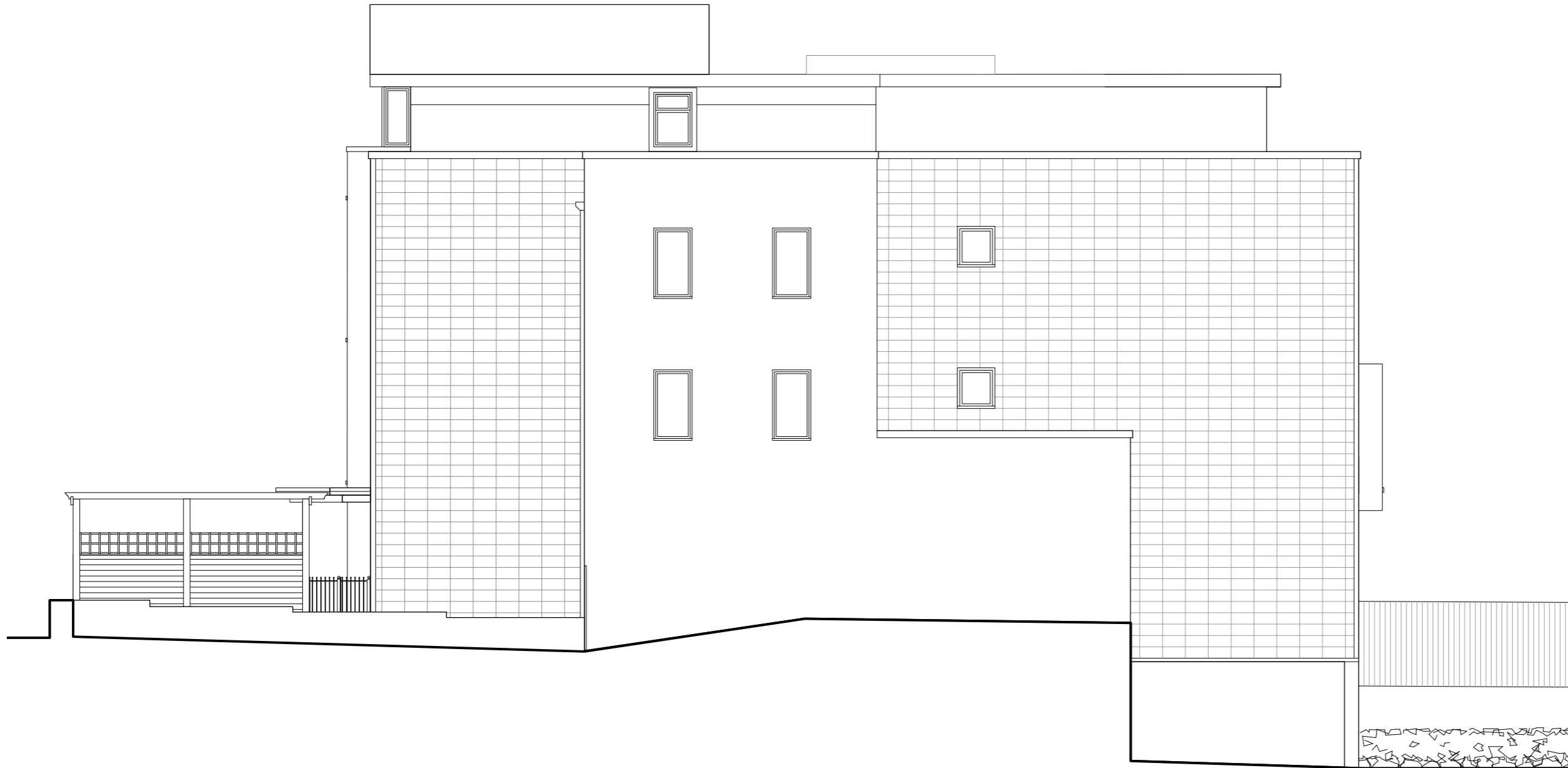

NOTES:

1. This drawing is prepared solely for design and planning submission purposes. It is not intended or suitable for either Building Regulations or Construction purposes and should not be used for such.
2. All dimensions must be checked and any discrepancies checked with architect prior to manufacture, fabrication and/or installation.
3. All works to be carried out in accordance with British Standards, EU Regulations, Codes of Practice and all statutory obligations.

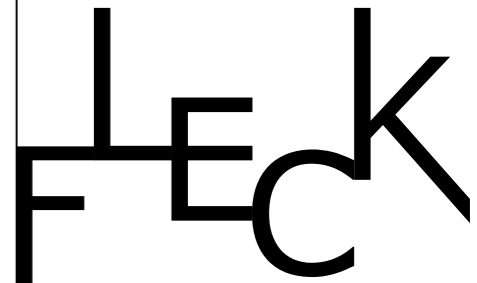

28 Trevelyan Road, London E15 1SU
 T: 07814734654 E: info@fleckarchitecture.com

CLIENT: _____

E.R.E. LLP

PROJECT: _____

523 Finchley Road

STATUS: _____

PLANNING

DRAWING: _____

Existing side (NW) elevation

DRAWN BY: _____ DATE: _____

C	F	0	1	0	8	2	0
---	---	---	---	---	---	---	---

SCALE: _____

	1	:	1	0	0	@	A	3
--	---	---	---	---	---	---	---	---

DRAWING NUMBER: _____ REV _____

1	1	4	2	P	1	1	1
---	---	---	---	---	---	---	---



NOTES:

1. This drawing is prepared solely for design and planning submission purposes. It is not intended or suitable for either Building Regulations or Construction purposes and should not be used for such.
2. All dimensions must be checked and any discrepancies checked with architect prior to manufacture, fabrication and/or installation.
3. All works to be carried out in accordance with British Standards, EU Regulations, Codes of Practice and all statutory obligations.



28 Trevelyan Road, London E15 1SU
 T: 07814734654 E: info@fleckarchitecture.com

CLIENT:
 E.R.E. LLP

PROJECT:
 523 Finchley Road

STATUS:
 PLANNING

DRAWING:
 Existing rear (SW) elevation

DRAWN BY: DATE:
 C F 0 1 0 8 2 0

SCALE:
 1 : 1 0 0 @ A 3

DRAWING NUMBER: REV
 1 1 4 2 P 1 1 2



NOTES:

- 1. This drawing is prepared solely for design and planning submission purposes. It is not intended or suitable for either Building Regulations or Construction purposes and should not be used for such.
- 2. All dimensions must be checked and any discrepancies checked with architect prior to manufacture, fabrication and/or installation.
- 3. All works to be carried out in accordance with British Standards, EU Regulations, Codes of Practice and all statutory obligations.

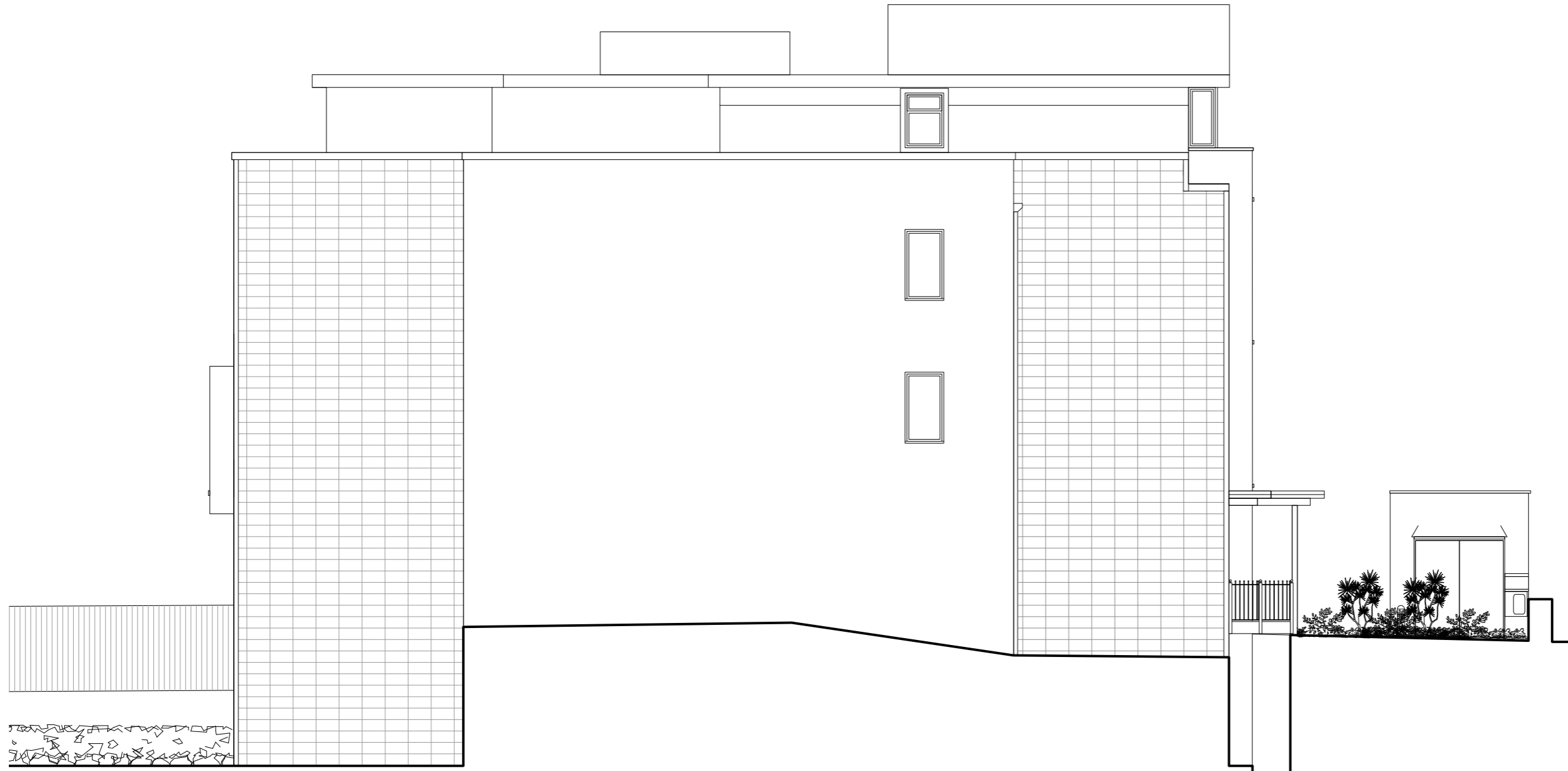

28 Trevelyan Road, London E15 1SU
 T: 07814734654 E: info@fleckarchitecture.com

CLIENT: _____

E.R.E. LLP

PROJECT: _____

523 Finchley Road

STATUS: _____

PLANNING

DRAWING: _____

Existing side (SE) elevation

DRAWN BY: _____ DATE: _____

C F 0 1 0 8 2 0

SCALE: _____

1 : 1 0 0 @ A 3

DRAWING NUMBER: _____ REV _____

1 1 4 2 P 1 1 3

