

NOTE - Responsibility is not accepted for errors made by others in scaling from this drawing. All construction information should be taken from figured dimensions only.

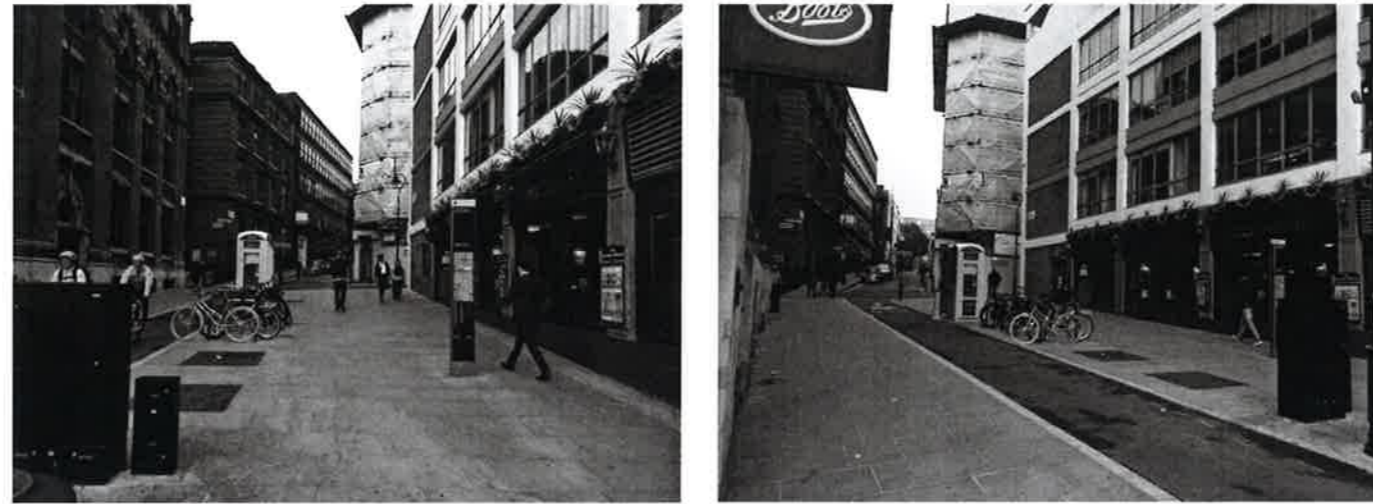

SAFFRON HILL

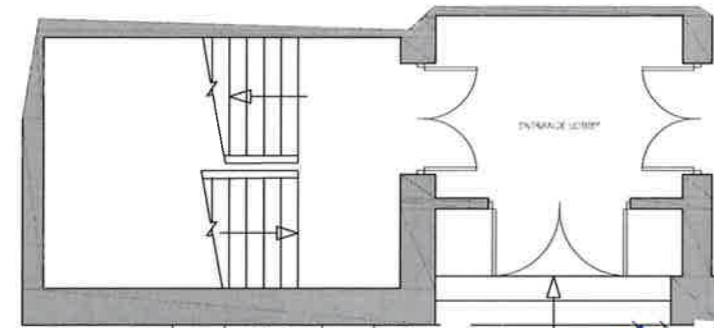

7m

4m

STREET MAP SIGN

POSED ROPE & WATER BARRIER

GREVILLE STREET (PEDESTRIANISED)

TREE BASE CUT OUT

TREE BASE CUT OUT

TREE BASE CUT OUT

PHONE BOX

CASH MACHINE

CYCLE BARS

ELECTRICAL BOX

BIN

TRAFFIC LIGHTS

PEDESTRIAN CROSSING

CYCLE PATH

PAVEMENT

PROPOSED PAVEMENT CAFE

TRAFFIC LIGHTS

TELEPHONE EXCHANGE BOX

FARRINGTON ROAD

REVISIONS

- REV A: PAVEMENT CAFE ENLARGED TO REFLECT PEDESTRIANISATION, ROPE & PLANTER BARRIER ADDED
AKS 01.11.18
- REV B: LAYOUT ADJUSTED AS PER SURVEY RECEIVED
MT 14.11.18
- REV C: PLANTERS ADJUSTED TO 600X600 WIDE AND 900MM HIGH.
MT 22.11.18

kdpa

Basepoint Business Centre, Little High Street,
Shoreham by Sea, West Sussex BN43 5EG
+44 (0)1273 467618 www.kdpalme.co.uk

CLIENT	JD WETHERSPOON PLC
PROJECT	PUB NO: 430 SIR JOHN OLDCASTLE FARRINGTON
DRAWING	PROPOSED PAVEMENT CAFE LAYOUT

SCALE	DATE	ISSUE
A1/1:50		AKS
PROJECT No	DRAWING No	REVISION
7007	PL-03	D