

General Notes

Do not scale from this drawing.

Contractors are to check all dimensions on site prior to any construction work beginning.

This drawing, and all others associated with it, remain the property of King Architecture & Design and are not to be reproduced or amended without the written consent of King Architecture & Design.

Unauthorised use for any purpose is prohibited.

All work undertaken in collaboration with this drawing is to be undertaken to conform to current building regulations and all current building legislation, if divergencies from statutory requirements are shown on the drawings then these should be reported to King Architecture & Design immediately.

17 Elia Street
London
N1 8DE

W: www.kingarchitectureanddesign.co.uk
E: admin@kingarchitectureanddesign.co.uk
T: 079 5574 2966

Key

Approved extension at No. 24
Application Ref: 2020/0584/P

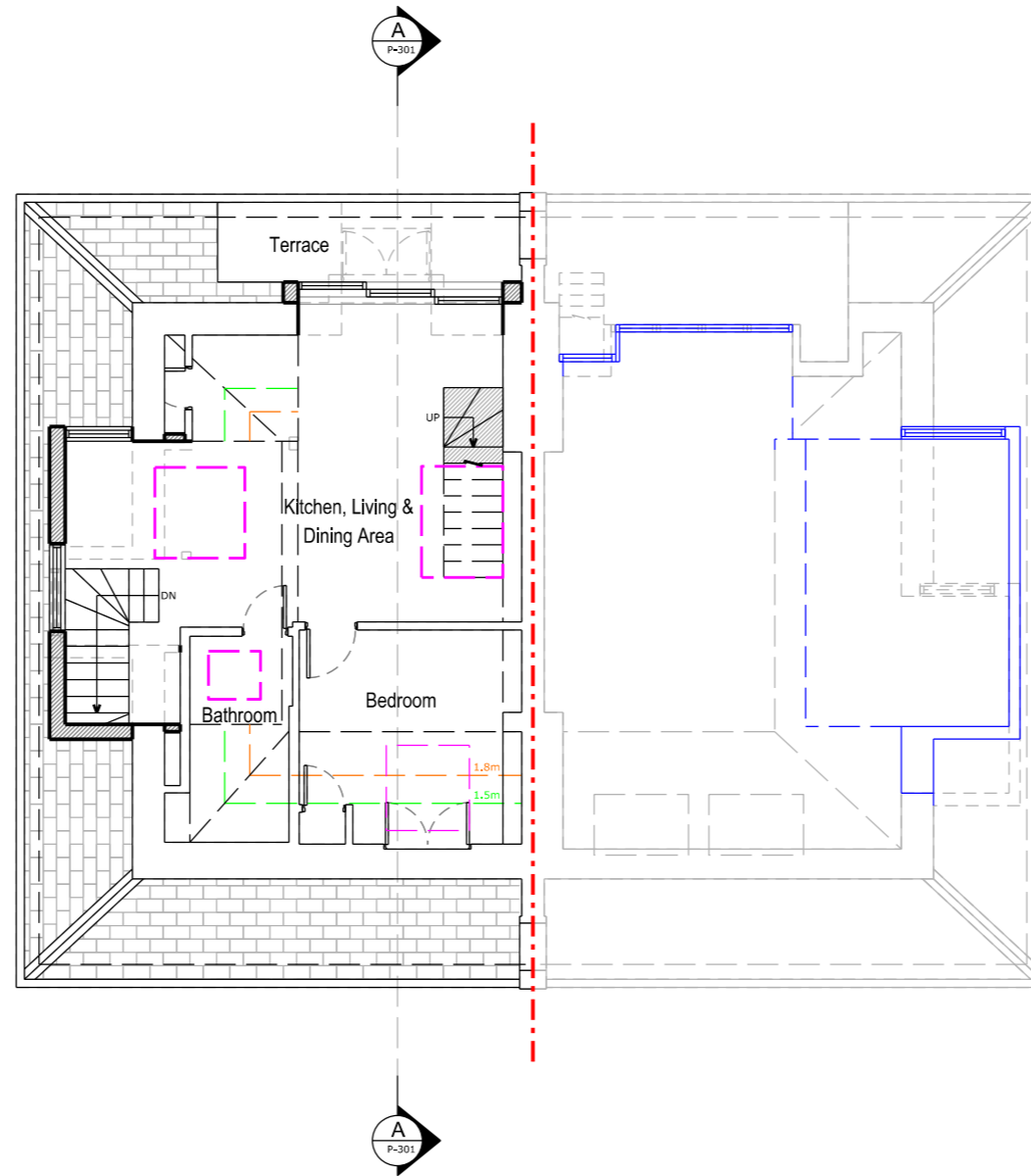

Page Size

A3

Scale

1:100

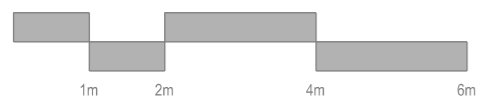

Orientation



Rev	Date	Description
Project Address		Client
Flat 7, 23 Highgate West Hill, London, N6 6NP		Gordon Slade Local Authority Camden Council
Project Status		Drawing Description
Planning		Proposed Plan
Project No.		Drawing No.
015		P - 102
Date		Revision
05/08/20		-

General Notes

Do not scale from this drawing.

Contractors are to check all dimensions on site prior to any construction work beginning.

This drawing, and all others associated with it, remain the property of King Architecture & Design and are not to be reproduced or amended without the written consent of King Architecture & Design.

Unauthorised use for any purpose is prohibited.

All work undertaken in collaboration with this drawing is to be undertaken to conform to current building regulations and all current building legislation, if divergencies from statutory requirements are shown on the drawings then these should be reported to King Architecture & Design immediately.

17 Elia Street
London
N1 8DE

W: www.kingarchitectureanddesign.co.uk
E: admin@kingarchitectureanddesign.co.uk
T: 079 5574 2966

Key

 Approved extension at No. 24
Application Ref: 2020/0584/P

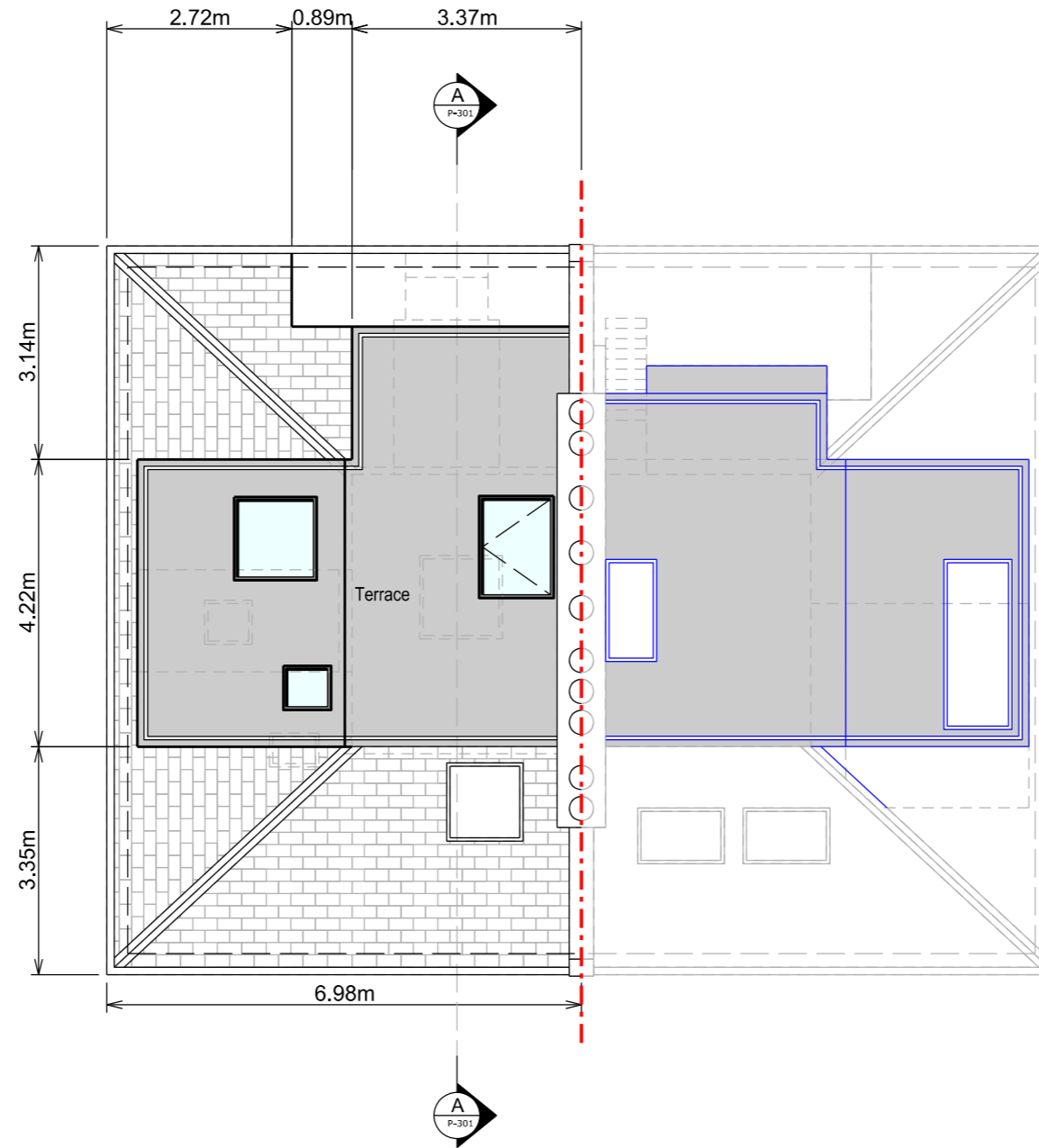

Page Size

A3

Scale

1:100

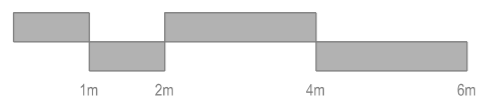

Orientation



Rev	Date	Description
Project Address		Client
Flat 7, 23 Highgate West Hill, London, N6 6NP		Gordon Slade Local Authority Camden Council
Project Status		Drawing Description
Planning		Proposed Plan
Project No.		Drawing No.
015		P - 103
Date		Revision
05/08/20		-

General Notes

Do not scale from this drawing.

Contractors are to check all dimensions on site prior to any construction work beginning.

This drawing, and all others associated with it, remain the property of King Architecture & Design and are not to be reproduced or amended without the written consent of King Architecture & Design.

Unauthorised use for any purpose is prohibited.

All work undertaken in collaboration with this drawing is to be undertaken to conform to current building regulations and all current building legislation, if divergencies from statutory requirements are shown on the drawings then these should be reported to King Architecture & Design immediately.

17 Elia Street
London
N1 8DE

W: www.kingarchitectureanddesign.co.uk
E: admin@kingarchitectureanddesign.co.uk
T: 079 5574 2966



Site Plan

Page Size

A3

Scale

1:200

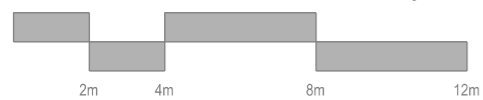

Orientation



Rev	Date	Description
Project Address		Client
Flat 7, 23 Highgate West Hill, London, N6 6NP		Gordon Slade Local Authority Camden Council
Project Status		Drawing Description
Design		Proposed Site Plan
Project No.		Drawing No.
015		P - 104
Date		Revision
05/08/20		-

General Notes

Do not scale from this drawing.

Contractors are to check all dimensions on site prior to any construction work beginning.

This drawing, and all others associated with it, remain the property of King Architecture & Design and are not to be reproduced or amended without the written consent of King Architecture & Design.

Unauthorised use for any purpose is prohibited.

All work undertaken in collaboration with this drawing is to be undertaken to conform to current building regulations and all current building legislation, if divergencies from statutory requirements are shown on the drawings then these should be reported to King Architecture & Design immediately.

17 Elia Street
London
N1 8DE

W: www.kingarchitectureanddesign.co.uk
E: admin@kingarchitectureanddesign.co.uk
T: 079 5574 2966



Front Elevation

Key

 Approved extension at No. 24
Application Ref: 2020/0584/P

Proposed Materials

Walls

- Glass balustrades
- Slate tiled dormer cheeks

Roof

- GRP (fibreglass) flat roof

Windows

- Flat walk on rooflights
- Flat openable hatch access rooflight

Doors

- N/A

Guttering, Downpipes & Fascias

- Black painted timber fascias, black uPVC guttering and downpipes

Page Size

A3

Scale

1:100

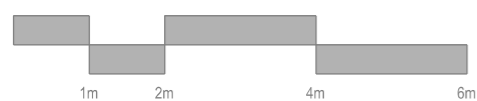

Rev Date Description

Project Address	Client
Flat 7, 23 Highgate West Hill, London, N6 6NP	Gordon Stade Local Authority Camden Council
Project Status	Drawing Description
Planning	Proposed Elevation
Project No.	Drawing No.
015	P - 201
Date	Revision
05/08/20	-

General Notes

Do not scale from this drawing.

Contractors are to check all dimensions on site prior to any construction work beginning.

This drawing, and all others associated with it, remain the property of King Architecture & Design and are not to be reproduced or amended without the written consent of King Architecture & Design.

Unauthorised use for any purpose is prohibited.

All work undertaken in collaboration with this drawing is to be undertaken to conform to current building regulations and all current building legislation, if divergencies from statutory requirements are shown on the drawings then these should be reported to King Architecture & Design immediately.

17 Elia Street
London
N1 8DE

W: www.kingarchitectureanddesign.co.uk
E: admin@kingarchitectureanddesign.co.uk
T: 079 5574 2966

Key

Approved extension at No. 24
Application Ref: 2020/0584/P

Proposed Materials

Walls
- Glass balustrades

Roof
- GRP (fibreglass) flat roof

Windows
- Flat walk on rooflights
- Flat openable hatch access rooflight
- Angled aluminium framed dormer window

Doors
- Aluminium framed glazed doors

Guttering, Downpipes & Fascias
- Black painted timber fascias, black uPVC guttering and downpipes



Rear Elevation

Page Size

A3

Scale

1:100

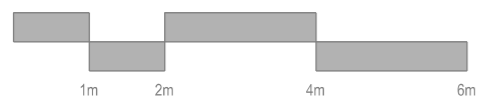

Rev Date Description

Rev	Date	Description
Project Address		Client
Flat 7, 23 Highgate West Hill, London, N6 6NP		Gordon Slade Local Authority Camden Council
Project Status		Drawing Description
Planning		Proposed Elevation
Project No.		Drawing No.
015		P - 202
Date		Revision
05/08/20		-

General Notes

Do not scale from this drawing.

Contractors are to check all dimensions on site prior to any construction work beginning.

This drawing, and all others associated with it, remain the property of King Architecture & Design and are not to be reproduced or amended without the written consent of King Architecture & Design.

Unauthorised use for any purpose is prohibited.

All work undertaken in collaboration with this drawing is to be undertaken to conform to current building regulations and all current building legislation, if divergencies from statutory requirements are shown on the drawings then these should be reported to King Architecture & Design immediately.

17 Elia Street
London
N1 8DE

W: www.kingarchitectureanddesign.co.uk
E: admin@kingarchitectureanddesign.co.uk
T: 079 5574 2966

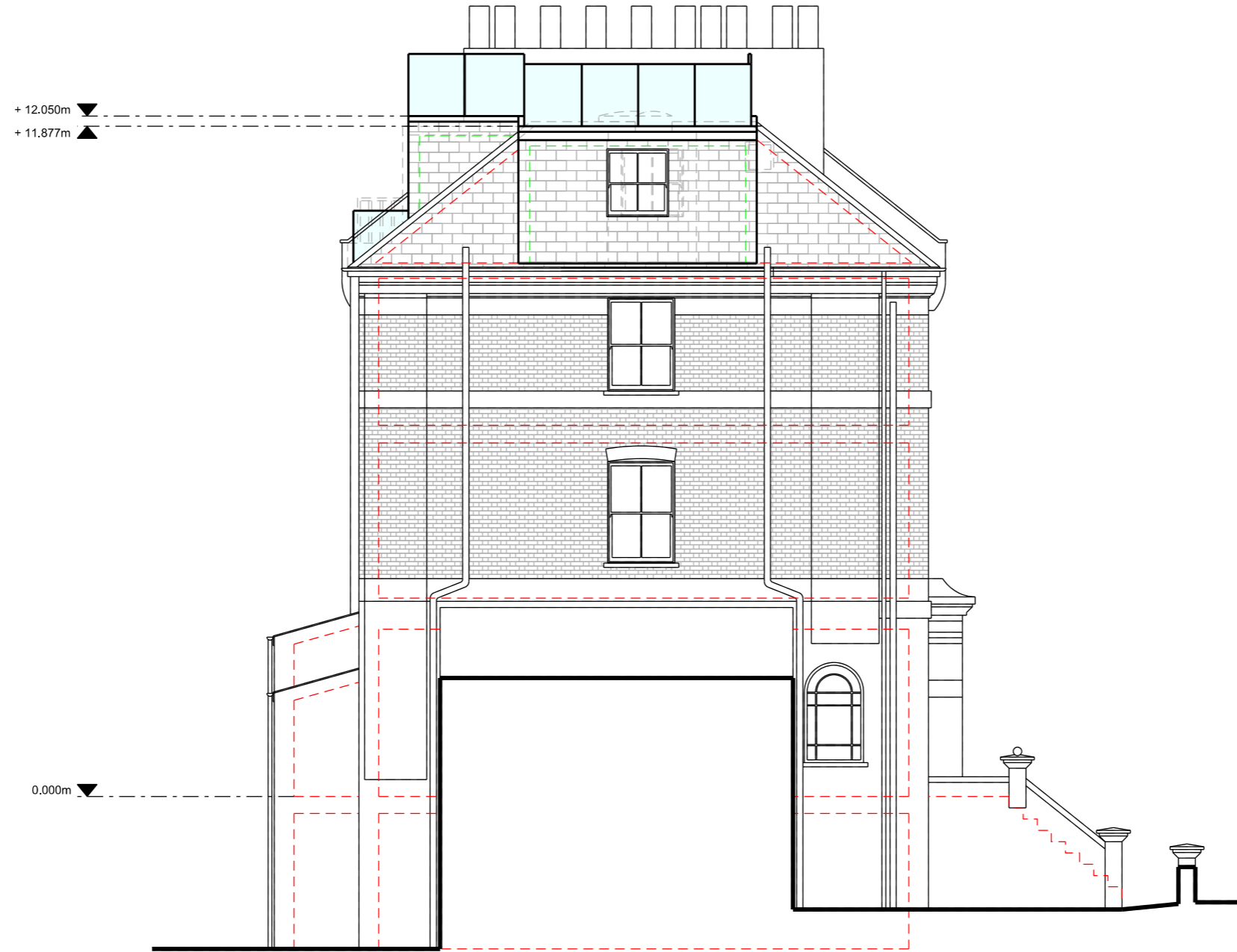

Key

 Approved extension at No. 24
Application Ref: 2020/0584/P

Proposed Materials

Walls

- Glass balustrades
- Slate tiled dormer cheeks

Roof

- GRP (fibreglass) flat roof

Windows

- Flat walk on rooflights
- Flat openable hatch access rooflight
- White painted timber sash window (re-used from existing)

Doors

- N/A

Guttering, Downpipes & Fascias

- Black painted timber fascias, black uPVC guttering and downpipes

Side Elevation

Page Size

A3

Scale

1:100

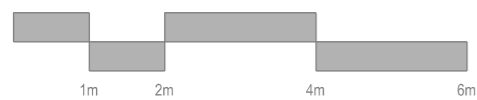

Rev Date Description

Project Address	Client
Flat 7, 23 Highgate West Hill, London, N6 6NP	Gordon Slade Local Authority Camden Council
Project Status	Drawing Description
Planning	Proposed Elevation
Project No.	Drawing No.
015	P - 203
Date	Revision
05/08/20	-

General Notes

Do not scale from this drawing.

Contractors are to check all dimensions on site prior to any construction work beginning.

This drawing, and all others associated with it, remain the property of King Architecture & Design and are not to be reproduced or amended without the written consent of King Architecture & Design.

Unauthorised use for any purpose is prohibited.

All work undertaken in collaboration with this drawing is to be undertaken to conform to current building regulations and all current building legislation, if divergencies from statutory requirements are shown on the drawings then these should be reported to King Architecture & Design immediately.

17 Elia Street
London
N1 8DE

W: www.kingarchitectureanddesign.co.uk
E: admin@kingarchitectureanddesign.co.uk
T: 079 5574 2966

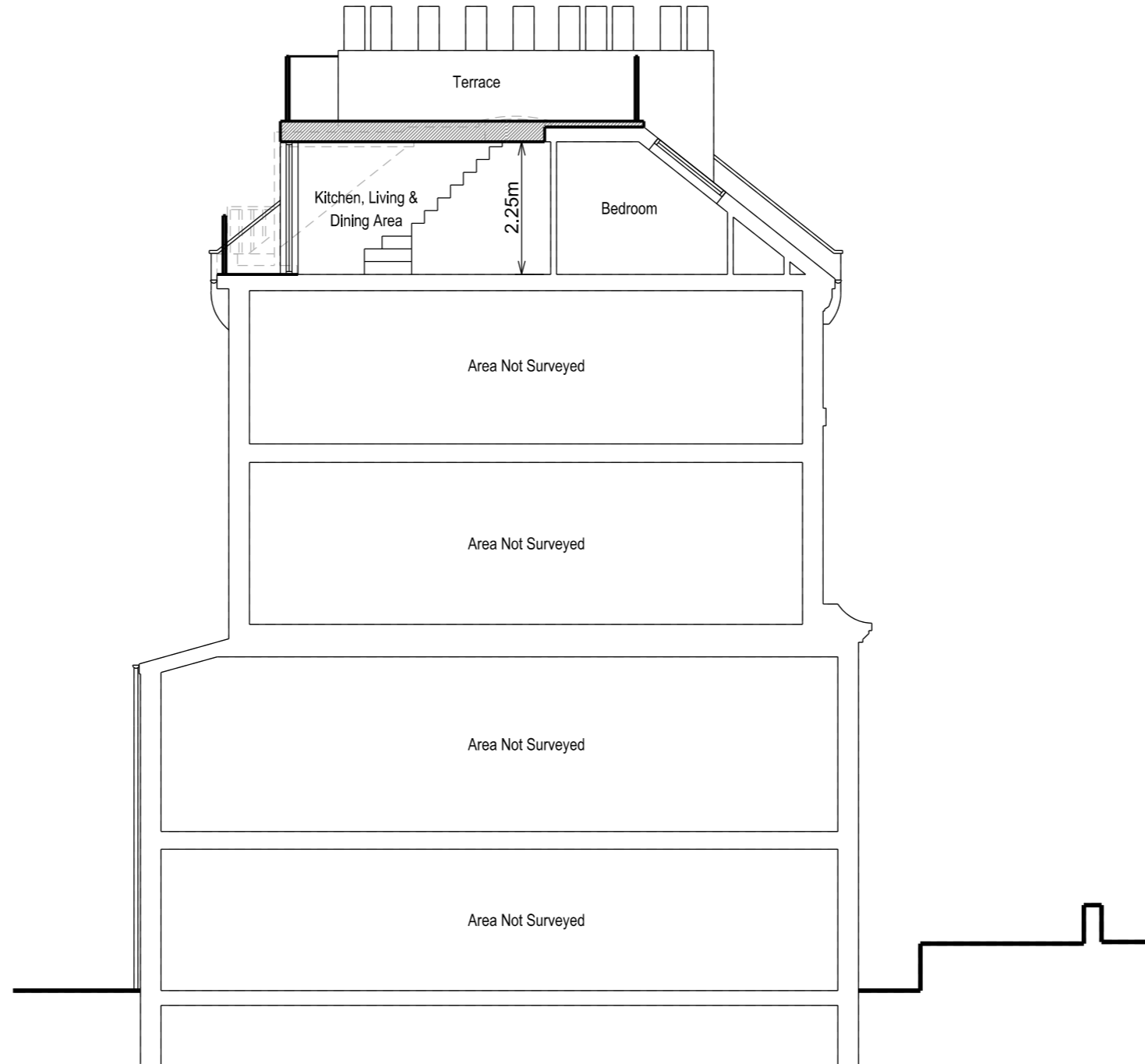

Section A - A

Page Size

A3

Scale

1:100

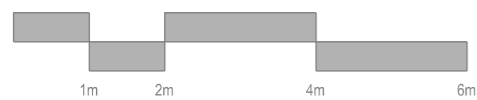

Rev	Date	Description
Project Address		Client
Flat 7, 23 Highgate West Hill, London, N6 6NP		Gordon Slade Local Authority Camden Council
Project Status		Drawing Description
Planning		Proposed Section
Project No.		Drawing No.
015		P - 301
Date		Revision
05/08/20		-