

General Notes

Do not scale from this drawing.

Contractors are to check all dimensions on site prior to any construction work beginning.

This drawing, and all others associated with it, remain the property of King Architecture & Design and are not to be reproduced or amended without the written consent of King Architecture & Design.

Unauthorised use for any purpose is prohibited.

All work undertaken in collaboration with this drawing is to be undertaken to conform to current building regulations and all current building legislation, if divergencies from statutory requirements are shown on the drawings then these should be reported to King Architecture & Design immediately.

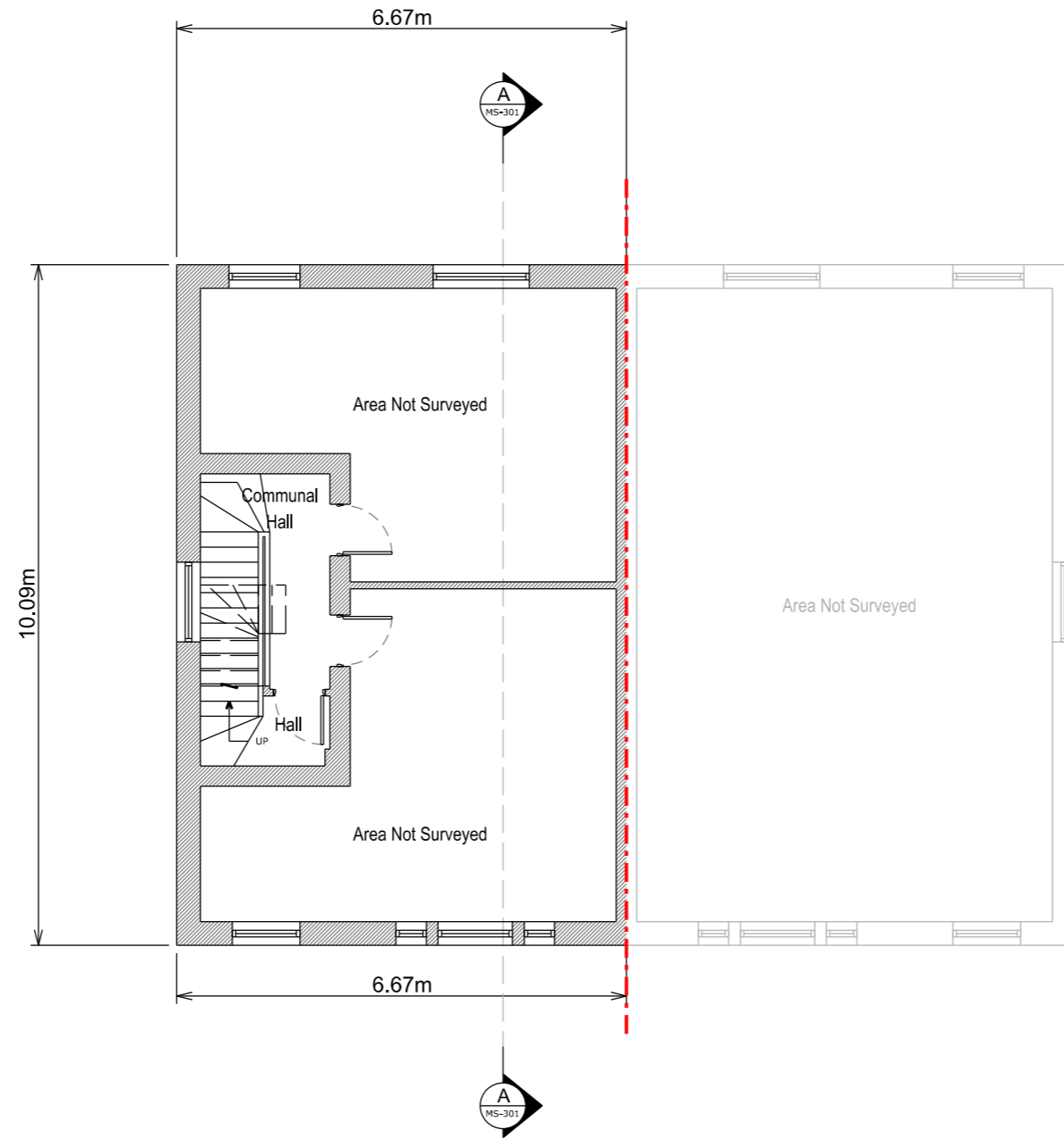

Second Floor Plan

Page Size

A3

Scale

1:100

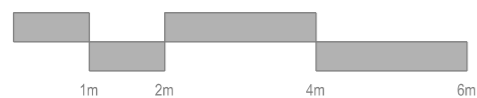

Orientation



Rev	Date	Description
		Project Address
		Client
		Flat 7, 23 Highgate West Hill, London, N6 6NP
		Gordon Slade
		Local Authority
		Camden Council
		Project Status
		Drawing Description
		Planning
		Existing Plan
		Project No.
		Drawing No.
		015
		MS - 101
		Date
		Revision
		05/08/20
		-

General Notes

Do not scale from this drawing.

Contractors are to check all dimensions on site prior to any construction work beginning.

This drawing, and all others associated with it, remain the property of King Architecture & Design and are not to be reproduced or amended without the written consent of King Architecture & Design.

Unauthorised use for any purpose is prohibited.

All work undertaken in collaboration with this drawing is to be undertaken to conform to current building regulations and all current building legislation, if divergencies from statutory requirements are shown on the drawings then these should be reported to King Architecture & Design immediately.

17 Elia Street  
London  
N1 8DE

W: [www.kingarchitectureanddesign.co.uk](http://www.kingarchitectureanddesign.co.uk)  
E: [admin@kingarchitectureanddesign.co.uk](mailto:admin@kingarchitectureanddesign.co.uk)  
T: 079 5574 2966

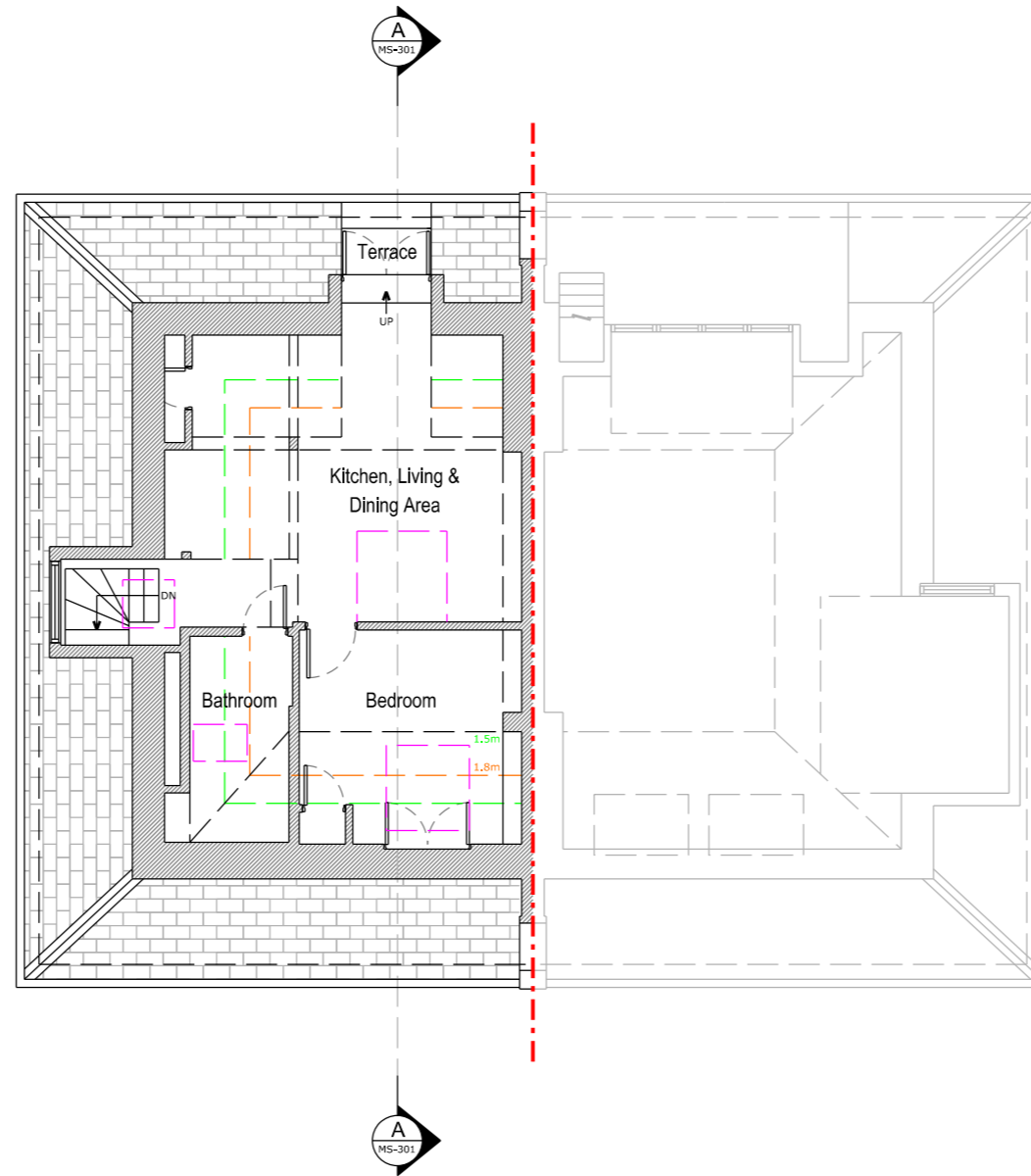

Third Floor Plan

Page Size

A3

Scale

1:100

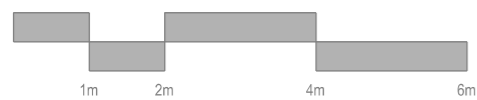

Orientation



Rev	Date	Description
Project Address		Client
Flat 7, 23 Highgate West Hill, London, N6 6NP		Gordon Slade  Local Authority Camden Council
Project Status		Drawing Description
Planning		Existing Plan
Project No.		Drawing No.
015		MS - 102
Date		Revision
05/08/20		-

General Notes

Do not scale from this drawing.

Contractors are to check all dimensions on site prior to any construction work beginning.

This drawing, and all others associated with it, remain the property of King Architecture & Design and are not to be reproduced or amended without the written consent of King Architecture & Design.

Unauthorised use for any purpose is prohibited.

All work undertaken in collaboration with this drawing is to be undertaken to conform to current building regulations and all current building legislation, if divergencies from statutory requirements are shown on the drawings then these should be reported to King Architecture & Design immediately.

17 Elia Street  
London  
N1 8DE

W: [www.kingarchitectureanddesign.co.uk](http://www.kingarchitectureanddesign.co.uk)  
E: [admin@kingarchitectureanddesign.co.uk](mailto:admin@kingarchitectureanddesign.co.uk)  
T: 079 5574 2966

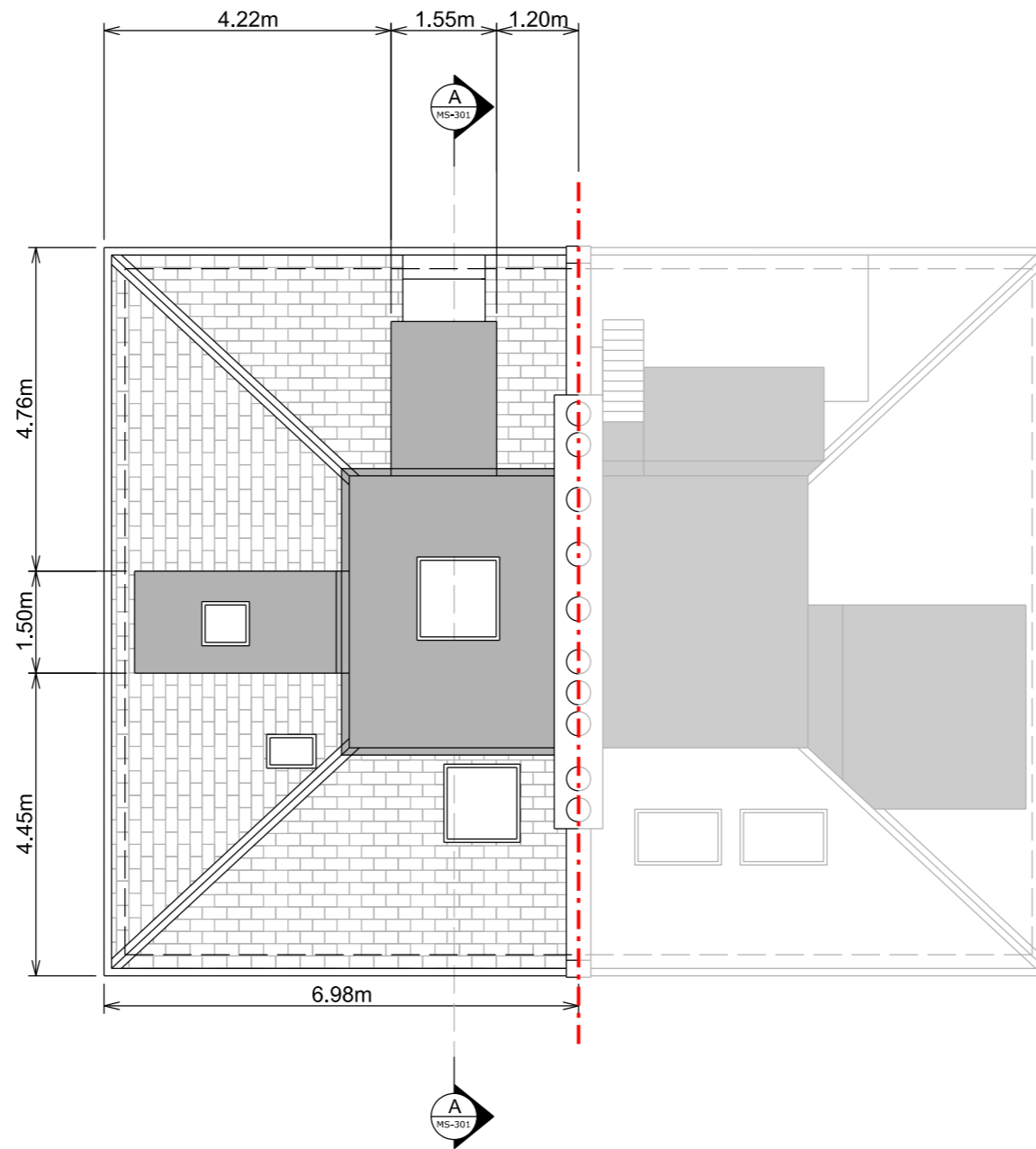

Loft Floor Plan

Page Size

A3

Scale

1:100

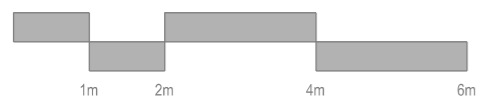

Orientation



Rev	Date	Description
Project Address		Client
Flat 7, 23 Highgate West Hill, London, N6 6NP		Gordon Stade  Local Authority Camden Council
Project Status		Drawing Description
Planning		Existing Plan
Project No.		Drawing No.
015		MS - 103
Date		Revision
05/08/20		-

General Notes

Do not scale from this drawing.

Contractors are to check all dimensions on site prior to any construction work beginning.

This drawing, and all others associated with it, remain the property of King Architecture & Design and are not to be reproduced or amended without the written consent of King Architecture & Design.

Unauthorised use for any purpose is prohibited.

All work undertaken in collaboration with this drawing is to be undertaken to conform to current building regulations and all current building legislation, if divergencies from statutory requirements are shown on the drawings then these should be reported to King Architecture & Design immediately.

17 Elia Street  
London  
N1 8DE

W: [www.kingarchitectureanddesign.co.uk](http://www.kingarchitectureanddesign.co.uk)  
E: [admin@kingarchitectureanddesign.co.uk](mailto:admin@kingarchitectureanddesign.co.uk)  
T: 079 5574 2966

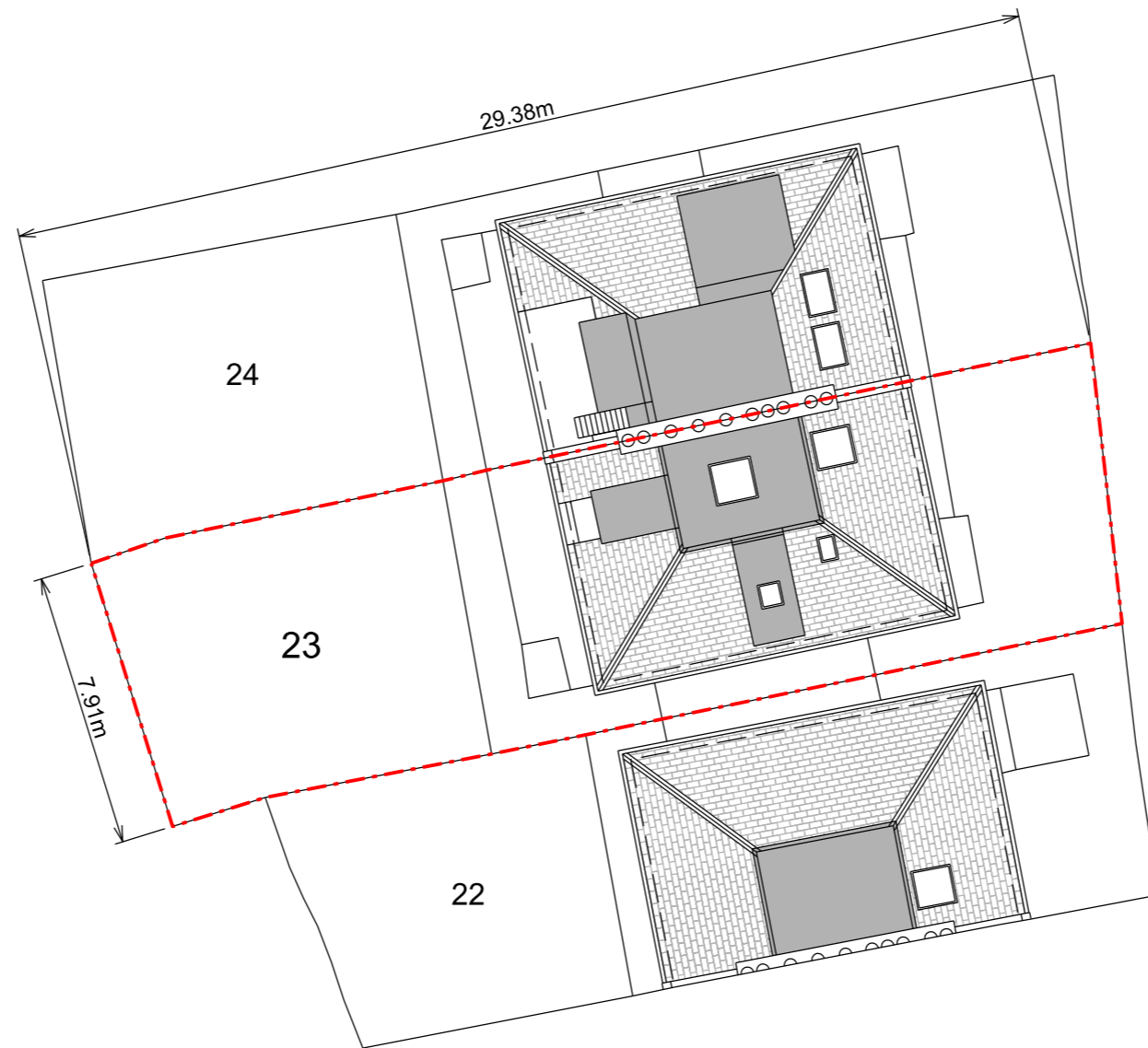

Site Plan

Page Size

A3

Scale

1:200

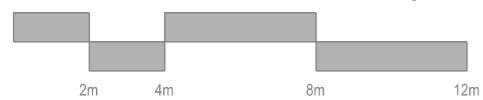

Orientation



Rev	Date	Description
Project Address		Client
Flat 7, 23 Highgate West Hill, London, N6 6NP		Gordon Stade  Local Authority Camden Council
Project Status		Drawing Description
Planning		Existing Site Plan
Project No.		Drawing No.
015		MS - 104
Date		Revision
05/08/20		-

General Notes

Do not scale from this drawing.

Contractors are to check all dimensions on site prior to any construction work beginning.

This drawing, and all others associated with it, remain the property of King Architecture & Design and are not to be reproduced or amended without the written consent of King Architecture & Design.

Unauthorised use for any purpose is prohibited.

All work undertaken in collaboration with this drawing is to be undertaken to conform to current building regulations and all current building legislation, if divergencies from statutory requirements are shown on the drawings then these should be reported to King Architecture & Design immediately.

17 Elia Street  
London  
N1 8DE

W: [www.kingarchitectureanddesign.co.uk](http://www.kingarchitectureanddesign.co.uk)  
E: [admin@kingarchitectureanddesign.co.uk](mailto:admin@kingarchitectureanddesign.co.uk)  
T: 079 5574 2966

Existing Materials

**Walls**

- London stock brick
- Cream render

**Roof**

- Slate tiles
- Asphalt flat roof

**Windows**

- White painted timber sash
- White painted timber
- Grey painted Velux rooflight
- Bubble top flat rooflights

**Doors**

- Glazed white painted timber
- Grey painted timber

**Guttering, Downpipes & Fascias**

- Black uPVC guttering



Front Elevation

Page Size

A3

Scale

1:100

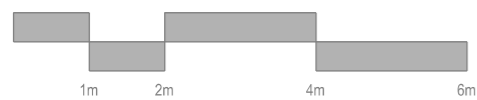

Rev	Date	Description
Project Address		Client
Flat 7, 23 Highgate West Hill, London, N6 6NP		Gordon Stade  Local Authority Camden Council
Project Status		Drawing Description
Planning		Existing Elevation
Project No.		Drawing No.
015		MS - 201
Date		Revision
05/08/20		-





General Notes

Do not scale from this drawing.

Contractors are to check all dimensions on site prior to any construction work beginning.

This drawing, and all others associated with it, remain the property of King Architecture & Design and are not to be reproduced or amended without the written consent of King Architecture & Design.

Unauthorised use for any purpose is prohibited.

All work undertaken in collaboration with this drawing is to be undertaken to conform to current building regulations and all current building legislation, if divergencies from statutory requirements are shown on the drawings then these should be reported to King Architecture & Design immediately.

17 Elia Street  
London  
N1 8DE

W: [www.kingarchitectureanddesign.co.uk](http://www.kingarchitectureanddesign.co.uk)  
E: [admin@kingarchitectureanddesign.co.uk](mailto:admin@kingarchitectureanddesign.co.uk)  
T: 079 5574 2966

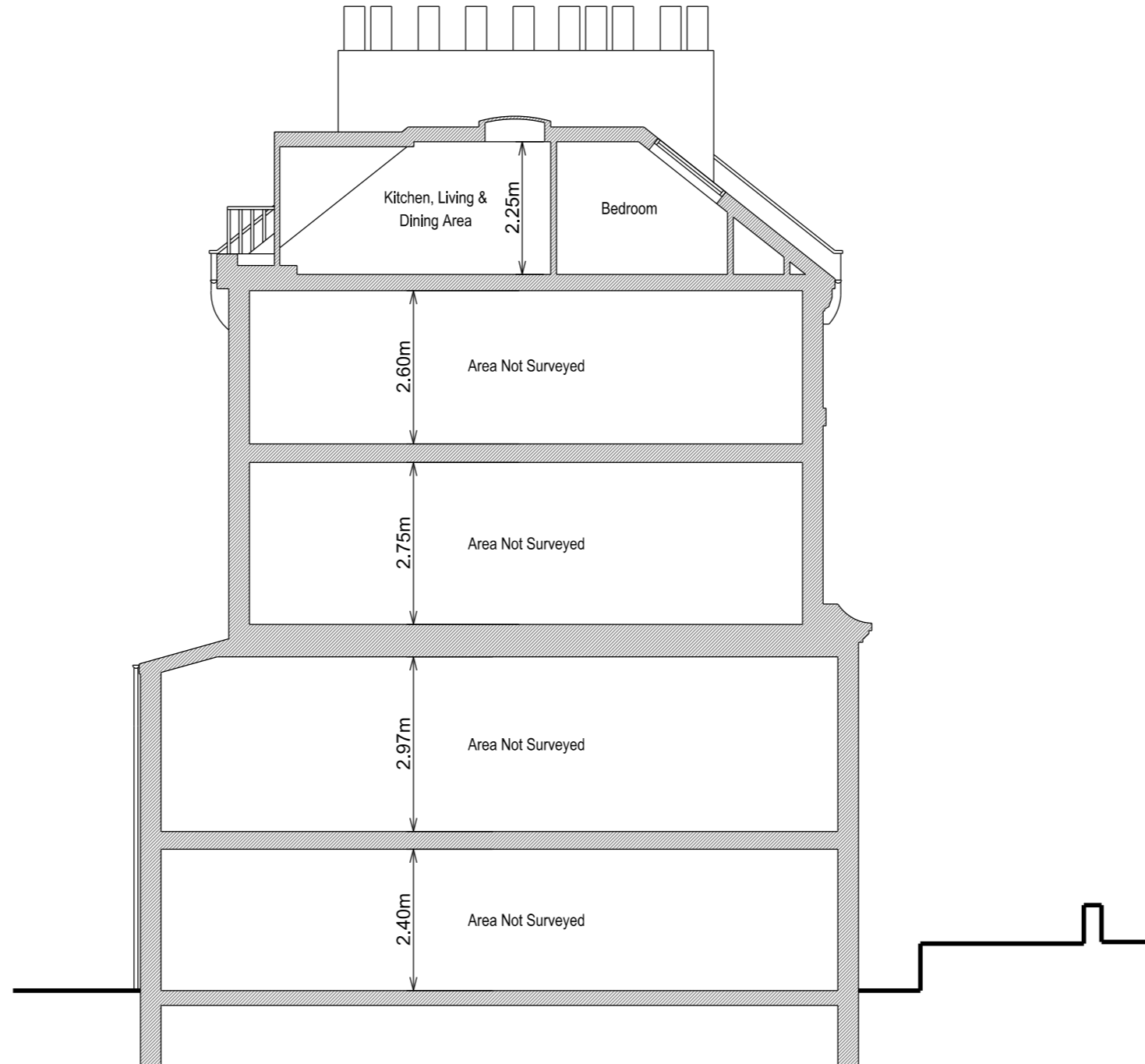

Section A - A

Page Size

A3

Scale

1:100

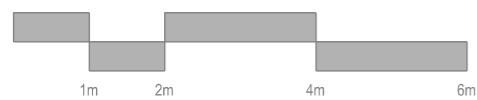

Rev	Date	Description
Project Address		Client
Flat 7, 23 Highgate West Hill, London, N6 6NP		Gordon Slade  Local Authority Camden Council
Project Status		Drawing Description
Planning		Existing Section
Project No.		Drawing No.
015		MS - 301
Date		Revision
05/08/20		-