

Existing pitched roof structure and chimney stacks to be demolished.  
Existing parapets to be retained

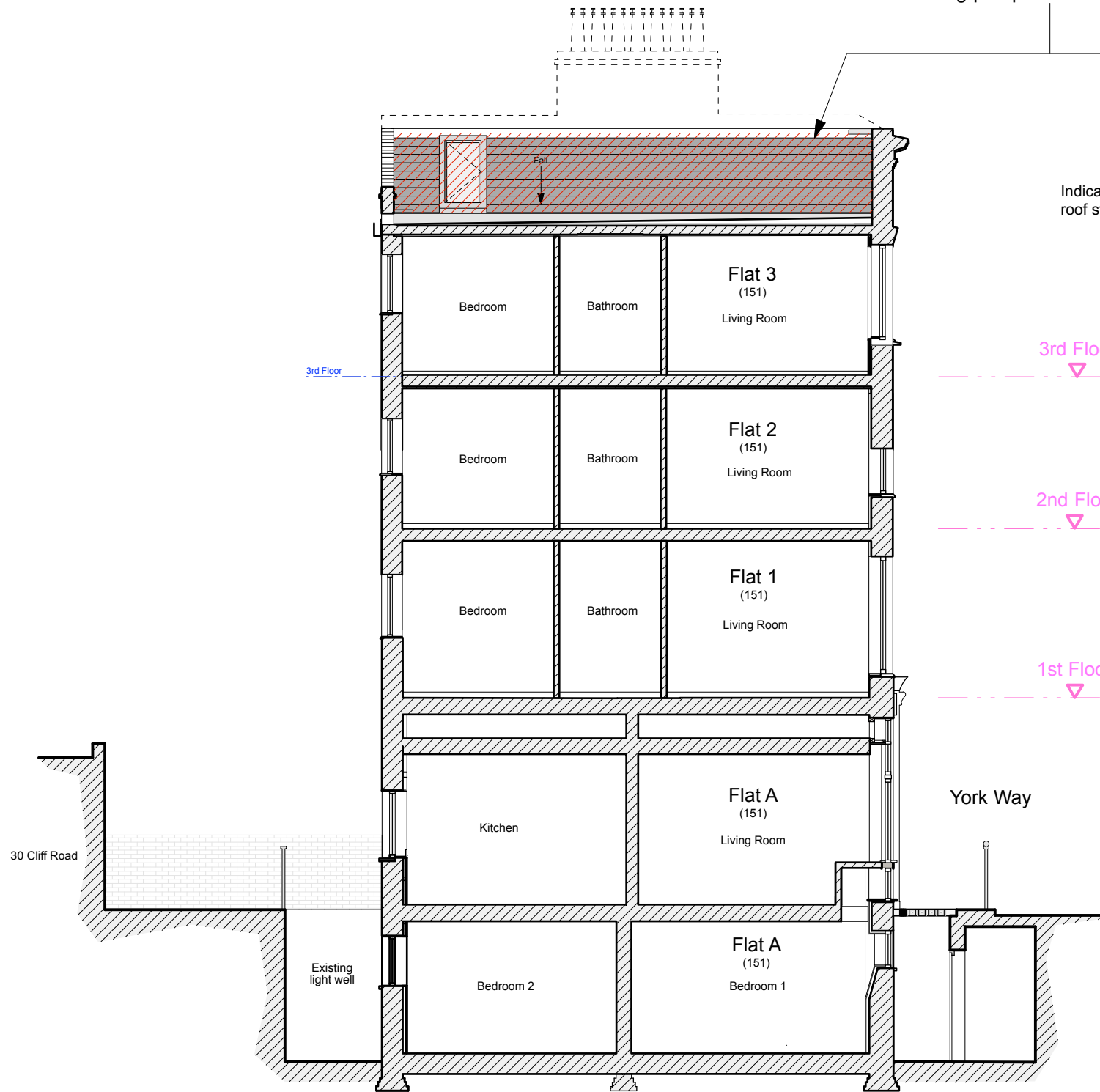

Section A-A - Through 151 York Way



Section B-B - Through 151 & 153 York Way

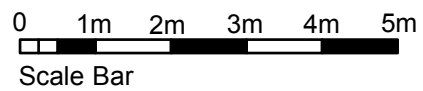

These particulars do not constitute, nor constitute any part of, an offer or a contract. All statements contained in these particulars as to this property are made without the responsibility on the part of Norton Ellis Architects Ltd. or the Vendors or Lessors. None of the statements contained in these particulars as to this property are to be relied on as statements or representations of fact. All measurements are approximate and no responsibility is taken for any error, omission, or mis-statement and any intending purchaser or tenants must satisfy themselves by inspection or otherwise as to the correctness of each of the statements contained in these particulars/ plans.  
All dimensions to be checked on site and any discrepancy to be reported to the Architect prior to construction.  
This drawing to be read in conjunction with all other drawings including those of other consultants.  
Samples of all materials to be provided for comment/ approval prior to fabrication/construction © 2020 Norton Ellis Architects Ltd.

Drawn by:  
Checked by:  
RE

Revision:

305-013  
Rev: B  
Date: 29.01.2020  
Scale: 1:100 @ A3

PURPOSE OF ISSUE  
Preliminary   
Planning   
Tender   
Construction

Existing Sections  
151-153 York Way  
London, N7 9LG

norton ellis architects  
42 Colebrooke Row  
London N1 8AF  
Tel: 020 7226 2004  
www.nortonellis.co.uk  
mail@nortonellis.co.uk

